In Three Parts Complete—34 Pages. Part I—Telegraph News Sheet—16 Pages.

The Los Angeles Times

For Liberty and Law, Equal Rights and Industrial Freedom

BY THE YEAR, $9.00. [One Month, postpaid, 75 Cents. Three Months, postpaid, $2.25. THURSDAY MORNING, JULY 18, 1912. PRICE: [Single Copies, on Streets and Trains, 5 Cents. Per Month, Per Copy, Delivered, 5½ Cents.

ATTEMPT MADE TO KILL PRESIDENT TAFT; SENATOR WORKS WILL NOT RESIGN.

Supplanted.

DEPRIVED OF POWER.

Orozco is Shorn of Authority.

Superseded by Gen. Salazar as Commander of Mexican Insurrectos.

Former Rebel Chief Reduced to Command of Garrison at Juarez.

Guerilla Warfare Launched by Revolutionists Around Casas Grandes.

[BY DIRECT WIRE TO THE TIMES.] JUAREZ (Mex.) July 17.—[Exclusive Dispatch.] Gen. Pascual Orozco, Jr., who, as leader of the insurrection against President Madero, dominated up to a month ago five times as much territory as was in Madero's control when Diaz quit fighting and resigned, is tonight practically without authority in the rebel zone.

SALAZAR ELEVATED.

Gen. Tomas Salazar has superseded Orozco with the title of "commander of the forces in the State of Sonora," but he has authority only over the men directly under him. Gen. Orozco is nominally in command of the Juarez garrison, of less than 200 men, and does not appear to know when or where he will go. He has a few troops still loyal to him in the vicinity of Laguna, Chihuahua, 170 miles south of Juarez on the Mexican Central road.

REBELS ARE DESERTING.

Federal troops practically have surrounded Laguna and the rebel garrison there must cut its way out or surrender. The garrison here is being reduced daily by desertions, the dissatisfied troops sneaking away singly and in pairs, most of them going to El Paso disguised as laborers.

Orozco today confirmed The Times correspondent's dispatch of last night

(Continued on Second Page.)

Flashes and Kernels.

The News in This Issue of The Times This Morning.

CONDENSED AND CLASSIFIED.

INDEX: TITLES — PAGES — PARTS

PART I.
1. Try to Kill Taft.
1. Stone Kicks to Railways.
1. Woman's Wife Acrobatic.
1. Pick of News from the Middle West.
1. Mad Leader to Asylum.
1. Events Along the Pacific Slope.
1. National Politics.
1. The City in Brief: Vital Record.

PART II.
1. Gas Gas Burned to Death.
1. Public Service; City Hall and Courts.
1. News from the Oil Fields.
1. Mirrorish and Fun Points.
1. Music and the Stage.
1. Events in Society.
1. Book, Pictures and Puzzles.
1. Orphan Girls Heirloom.
1. High Council Selects Told.
1. Los Angeles County Correspondence.
1. News from Below Tehachepi's Top.
1. Business and Trade.
1. Weather; Shipping, Markets.

PART III.
1. Local Ball and Boxing.
1. Big League Games.
1. Sports of All Kinds.
1. Julian Johnson's Stage Page.

SUMMARY.

THE CITY. Cloudy. Wind at 5 p.m., variable 8 miles. Thermometer, high—, 72 deg.; lowest, 63 deg. Forecast: Local, unsettled weather, probably showers Friday. For complete weather report see page II, Part II.

THE CITY. Deputy Sheriff Manning reported from San Quentin Prison yesterday that it is rumored that J. B. McNamara, sentenced to serve a ringleader in the recent uprising of convicts, is confined in a dungeon cell, and will be kept there until he consents to practice without being allowed to receive his innocence. Eighteen of the eighteen men and women indicted in connection with the poisoning of the Federal prisoners were arraigned in court on misdemeanor charges yesterday. The other five remained ill.

Adolph Gider, a San Francisco pro-labor leader, was the chief witness for the defense in the Darrow bribery trial yesterday, when he was made to impeach the testimony of former Detective McNamara attorney.

Harry Tufts, Jr., convicted of having robbed under false pretenses, was sentenced by a Superior Court jury under Judge Willis to serve from one to ten years in the State Penitentiary. Tufts called Tufts a hypocrite in the Lord's Prayer.

The trial which was begun in the Superior Court yesterday involves an operation on a boy for adenoids, the parents of the boy refusing to permit her son to undergo the operation. A doctor, he held a clinic.

Members of the Gothenburg system of saloons were subpoenaed to the Police Commission. An anti-treating ordinance, saloons free lunches, and reduction of the number of saloons are urged.

Two methods of getting out of the city were discussed by Americans who were lost when the Titanic was rammed by Doerell and Sanford White of this city. A number booked their auto last Friday on the Imperial expert who addressed the Chamber yesterday on that subject declared that only employ an engineer to run the machine, and that a thorough test should be made.

STATE. CALIFORNIA. Forest rangers have been issued special fire warnings in the mountains to Pasadena, as the result of the dry weather. Forest fires especially menace the watersheds and pleasure resorts.

The Council of San Diego has refused to grant a franchise to the new railroad proposed to build the Los Angeles and San Diego Railroad.

Miss Ruth Hall was crowned a Queen of the Carnival at Long Beach yesterday, and are to reign over her with fitting ceremonies.

Long Beach fell over a million dollars yesterday and received between 5000 and 6000 visitors.

Fatal accidents which may prove serious, though it is believed he has had a miraculous escape.

A society woman of Ontario returned from a trip to the Grand Canyon yesterday on a dare, taking with her only a toothbrush for baggage, and clad only in a morning gown.

Glendale is making arrangements to secure a supply of electricity from Pasadena until the aqueduct power is available.

South Pasadena is preparing to boost the "lighted way" scheme whereby the foothill cities will be united for mutual benefits.

The clay companies in the vicinity of Elsinore were granted a reduction of assessments yesterday by the Supervisors of Riverside county.

Surveys have been completed by the Santa Fe of San Bernardino for the laying of new trackage which will cut down a steep grade through the mountains.

PACIFIC SLOPE. The Taft leaders of California will meet in San Francisco today to consider the new primary law and to lay plans for safeguarding the President's interest in this State.

The Oakland police department yesterday received word that "Big" Harry Westwood Cooper, an alleged confirmed criminal who had been sought for a year, was in Durban, Natal, South Africa, and that his capture was expected in a short time.

A bitter fight is being waged in Idaho against John T. Morrison, candidate for the Republican nomination for Governor, because of the aid he gave Steve Adams, one of the conspirators against the life of ex-Gov. Steunenberg. Former Gov. Gooding came out against Morrison yesterday.

An American fishing launch from Seattle was yesterday reported to have been seized while trolling for salmon by a Canadian fishery protection cruiser.

Portland, Or., wilted yesterday in a temperature of ninety-six above—the hottest day of the season.

The private car of Malcolm D. Whitman and his bride, formerly Miss Jessie Crocker, was yesterday sidetracked at Castle Craig, in the northern part of California, where the young couple will devote the next few days to hunting and fishing.

Charges that United States Judge Hanford had shown favoritism in appointing receivers for bankrupt firms was heard by the House Judiciary subcommittee in Seattle yesterday.

GENERAL EASTERN. Frost was reported in Montpelier, Vt., yesterday, and in other parts of New England.

That the woman telegraph operator at the Chicago suburban station where a wreck occurred on the Burlington railway last Sunday, in which thirteen persons were killed, was once an inmate of an insane asylum was learned yesterday by the Chicago Coroner.

A woman was indicted by the Chicago grand jury yesterday for the alleged murder of her son.

An injunction was granted yesterday by a judge in Newton, Kan., to prevent the names of Roosevelt electors going on the primary ballot to be voted on in Kansas August 6.

The chairman of Roosevelt's committee in Michigan yesterday dropped out of the third party fight, saying he sees no reason for a third party at all.

"Fresno Dan" was a witness yesterday in Cambridge, Mass., before a master in the effort to get what he insists is his share of the Russell estate, valued at $500,000.

WASHINGTON. Senator Dixon, who managed Col. Roosevelt's pre-convention campaign, was yesterday said to have declared his intention to stand aside and let some one else take the lead in the third party movement after the third party convention in Chicago next month.

Senator O'Gorman of New York charged yesterday on the floor of the Senate that railway influences are behind the protests of Great Britain against free passage of American ships through the Panama Canal.

A special dispatch from Washington last night stated that Gov. Wilson is entirely at variance with his party on the tariff issue, and that the Democrats are now trying to put on Bryan's shoulders the blame for the tariff plank in the Democratic platform. Wilson is reported to favor a tariff board.

FOREIGN. Gen. Orozco, who has for five months been in command of the Mexican rebel forces, was yesterday shorn of authority, being superseded by Gen. Salazar, according to a special last night from Juarez.

FINANCIAL. Trainloads of new wheat from the Southwest hurrying to the markets sent quotations down yesterday on the Chicago Board of Trade.

The most noteworthy feature of yesterday's stock market in New York was that up to the final hour it bade fair to mark the smallest total of transactions in more than a month, and closed the dullest day of the year.

Drops Out of Third Party.

Roosevelt's Man "Friday" in Michigan Quits The Fight.

[BY DIRECT WIRE TO THE TIMES.] DETROIT (Mich.) July 17.—[Exclusive Dispatch.] Theodore Roosevelt will not have the support of Charles A. Nichols, chairman of his Michigan Campaign Committee in the prenomination campaign, in his announced programme of forcing complete third party tickets in all States. Mr. Nichols tonight added his name to the list of Republican leaders who have said they could not see the necessity of a third party and announced that he would be a candidate for re-election as City Clerk on the regular Republican ticket.

Mahmoud Szefka Pasha,

Whose resignation a week ago as Minister of War for Turkey, was followed yesterday by the resignations of all other members of the Turkish cabinet. The revolt in the army against the methods employed by the Turkish Committee of Union and Progress is responsible for the defections.

Getting Out.

TURKISH CABINET MEMBERS RESIGN.

REVOLT IN ARMY RESPONSIBLE FOR WHOLESALE QUITTING.

Retirement of War Minister Week Earlier Is Followed by Similar Action on Part of Other Ministers—Albanians Force Turkish Troops to Surrender.

CONSTANTINOPLE, July 17.—The Turkish Cabinet resigned today in consequence of the revolt in the army against the methods of the Committee of Union and Progress.

It was thought that the vote of confidence in the grand vizier passed by the chamber on Monday after he had announced that the Turkish government refused as unacceptable all the proposed conditions of peace with Italy would give the Cabinet a new lease of life. The feeling, however, against the Dictatorial Saloniki Committee, which, behind the scenes, has been paralyzing the departmental action of the ministers, was no longer resistible.

MINISTER'S PROTEST.

Mahmoud Szefka Pasha's resignation of the War Office, was a protest against the action of the Committee of Union and Progress, which preemptorily countermanded his orders to the troops to abstain from interfering in the elections.

The Military League since formed has rapidly grown and is pledged to secure the appointment of a new Cabinet, which will enjoy the confidence of the powers. The league is determined to overthrow the Committee of Union and Progress, which apparently is losing the vice-like grip in which it has held the government and the Turkish empire since the revolution of four years ago.

ALBANIANS SUCCEED.

The news from Albania is serious. The troops have been rebuffed by the Albanians in many directions. Four battalions of infantry recently were surrounded on the River Kruma near Diakova, in the Vilayet of Kossovo, by the Albanians, and more than 300 troops with three of their officers were forced to surrender. They were disarmed and carried off to the rebel fastness.

The remainder of the Turkish troops retreated to Diakova, where they are besieged by the Albanians.

The resignation of the Turkish Cabinet is a sequel to that of Mahmoud Szefka Pasha, the Minister of War, on July 10. There have been numerous reports of disaffection among the Turkish troops, especially those fighting against the Albanian rebels. Hundreds of desertions of officers and men to the rebel side are known to have occurred, and it has been reported that the majority of the Turkish soldiers were inclined to make common cause with the Albanian insurgents.

A dispatch from Athens under yesterday's date, said it was semi-officially declared there that a serious movement was on foot among the Turkish officers and members of the Liberal party in Turkey to place Prince Mejid Effendi, son of ex-Sultan Mourad, on the Turkish throne owing to discontent with the Sultan Mahmed Reched Khan.

TO INSPECT MONASTERIES.

NEW YORK BUREAU OF THE TIMES, July 17.—[Special Dispatch to The Times by Federal (Wireless) Line.] The Rev. Father Joseph Tucchesi, Vicar-general of the Order of the Serviti Brothers, arrived in New York today aboard the Koenigin Louise. Under direction of the Pope he will inspect monasteries in Chicago, Denver, Milwaukee, Ottawa and Montreal.

(Continued on Sixth Page.)

Dastardly.

DYNAMITE IN A BOX.

Bomb Reaches the White House.

Assistant Secretary Allen Grasps the Fuse and Is Burned.

Heroic Act Prevents a Tragedy in the Office of the Nation's Chief.

Secret Service Men on the Trail of the Sender of the Infernal Machine.

[By Federal (Wireless) Line to The Times.] WASHINGTON BUREAU OF THE TIMES, July 17.—[Special Dispatch.] An attempt was made on the life of President Taft today when some one sent to the White House an infernal machine addressed to the Chief Executive. Had the machine gone off probably every one in the office, from the Secretary to the President, would have been killed. As it was Sherman Allen, the assistant secretary, was hurt, but only slightly. He received a burn on his hand when he smothered the burning fuse which sputtered as he opened the box.

DYNAMITE IN THE BOX.

Secret service men were promptly notified and the machine was turned over to them for examination. When they finished they reported that the machine contained six pounds of highly explosive dynamite, powerful enough to have destroyed the executive office if discharged.

There is little chance of such an attempt on the life of the Chief Executive proving successful, for President Taft never opens any of his mail or express packages, everyone of them passing through the hands of one or two secretaries.

EXTINGUISHED FUSE.

Sherman Allen found the package containing the infernal machine on his desk when he reached the White House this morning. When he opened it and saw a burning fuse he was quick to act, smothering the fuse with his bare hand. As a consequence he received a slight burn, but saved his life and that of all his fellow workers.

The matter was quickly hushed up, only a few persons knowing anything about it. The secret service will at once begin an investigation with a view to finding out who sent the machine.

This is not the first time an attempt has been made on the life of the President by means of an infernal machine, but it is the first time one has come so near to going off in the office of the President. Just how the infernal machine got to the desk of Assistant Secretary Allen, whose duty it is to open all White House mail, has not yet been determined.

ADDRESSED TO MR. TAFT.

All that Mr. Allen knows is that he found the small, neat-looking package, addressed to the President of the United States, on his desk and that he never for a moment thought of the possibility that there was anything wrong with it. He opened it in the usual course of his routine work.

After removing the outer wrapper he found a small box with a sliding cover. This he slid back only to reveal a fuse which had been ignited by the movement of the cover. Quicker than thought he grasped the fuse and jerked it out, at the same time smothering the fire in the palm of his hand. It is to this act that he owes the burn in the palm of his hand which he refused to discuss with persons who asked him about it today.

OTHER ATTEMPTS.

There have been other attempts to send infernal machines to the President, but little news of them is ever permitted to reach the public. It is the theory of the secret service that in the majority of cases, at least, the authors of such attempts on the life of the President are persons of diseased brains.

In fact, the secret service men have frequently gone as far as to deny the facts, believing the safety of the President warranted that course.

OPENED BY OTHERS.

As has been pointed out, such machines could never reach the President for the reason that all his mail is opened by subordinates long before it reaches him. Almost, from the standpoint of the sender, the only damage such things could do would be the injury of the secretaries, who occupy an office separate from that of the Chief Executive. There have been fewer attempts on the life of President Taft than were made on the life of former President Roosevelt, though the appearance of some

(Continued on Sixth Page.)

Stands by Guns Despite Howl of Protest.

John D. Works, Progressive Senator

From California, whose declaration that "no man of right political principles can consistently support their new party" caused consternation in the Lissner-Johnson-Earl camp. To their demand that he resign Senator Works replied, "I shall not resign. Why should I? These people are not even members of the Republican party—they have no right to ask my resignation."

WORKS AND THE BOSSES.

They Made Him Senator in Defiance of Law and Now They Want to Throw Him Overboard for His Honesty.

THE primal principle on which the leaders of the so-called "progressive" party base their political action, is to disregard and defy any law that makes against their purposes. This tendency finds illustration in the request of the forty (who assume to be the progressive party of California) to Senator Works to resign.

It will not be forgotten that these same men procured the election of Senator Works in January, 1911, in open defiance of law. The statute of this State provided that the advisory vote for United States Senator should be taken by legislative districts. It provided that whoever on the popular vote carried a majority of the districts should be elected by the Legislature. John D. Works, A. G. Spalding and E. A. Meserve entered the canvass for Senator on this basis. Works, Johnson and other progressives canvassed the State from Siskiyou to San Diego and pledged themselves over and over again to abide by the law.

When the votes were counted it was found that Spalding had carried a majority of the districts, but that by counting the popular instead of the district vote, Works had a trifling plurality.

Then the progressives turned squarely around, repudiated the law and their pledges to abide by the law, and proceeded to elect Works, on the ground that the law providing for an advisory vote by districts had been passed by "railroad influence" and ought not to be regarded.

The law required that every member of the Legislature should be instructed by the vote of his district for Senator or by the vote of the largest number of districts. The Lissner-Johnson State machine repudiated both provisions of the law, despite the fact that two months prior to the primary, Chester Rowell, on behalf of the Johnson machine, had offered and supported a resolution in a meeting of the Republican State Committee binding the candidates for the Legislature to the exact terms of the law.

At the primary, A. G. Spalding carried 63 Republican districts—Senatorial and Assembly—while Judge Works carried only 31, less than half that number. Meserve carried five and there was a tie in one. The others were Democratic. Spalding was clearly entitled under the law to the Senatorship.

But the Johnson machine found the excuse it sought for disobeying the law in the fact that while Spalding received 63,182 votes at the primary, Works got 64,757, about fifteen hundred more. Meserve received 52,676, so Works actually had little more than a third of the popular vote. But the law did not take the total vote into consideration, and the Lincoln-Roosevelt League was on record as promising to abide by the law.

What happened is told in the following lists of names of members of the Legislature who were seduced from their duty, from their instructions and from the law, by the Johnson-Rowell-Lissner machine, and who found it to their advantage to vote for Works:

Republican Senators instructed for Spalding who voted for Works were Avey, Beban, Black, Bryant, Burnett, Cutten, Estudillo, Finn, Hans, Regan, Rush, Strobridge, Tyrell, Walker and Welch. Two Democratic Senators instructed for Spalding in their own party primary who voted for Works were Caminetti and Juillard. Caminetti was rewarded with a job for his son

(Continued on Second Page.)

Firmness.

WORKS WILL STAND PAT

"I'll Not Resign," He Says.

Declares Only Republicans Are Entitled to Ask Him to Do So.

Wires Professional Protestors He Will Write Them a Letter Soon.

Insurgents in Congress Universally Coming to Californian's View of Case.

HUNDREDS of telegrams were sent from Los Angeles and Southern California yesterday to Senator Works ("progressive,") congratulating him on his courageous exposure and denunciation of the treachery and dishonesty of the Roosevelt bosses in California, and calling upon them to give up their places and their "loot" if they are going into a new party. In reply to a demand from E. T. Earl, H. W. Brundige, Fenner Webb and associates that he resign his office of Senator, Mr. Works replies that he will not resign and that those who request it are not Republicans. The statement of Senator Works made the crookedness and immorality of the proposition to steal the Taft electors for Roosevelt and to hand over the Republican machinery to a new party so plain, that it proved a bombshell for the Roosevelt managers in California that has left them stunned and paralyzed.

BY F. J. DYER.

[By Federal (Wireless) Line to The Times.] WASHINGTON BUREAU OF THE TIMES, July 17.—[Special Dispatch.] If E. T. Earl and his friends fancy that their demand for the resignation of Senator John D. Works has caused that statesman and visible pertubation they are considerably in error. The Senator has denounced their error and has his mind firmly fixed in the right thought, so he can afford to smile, as he was observed to do today, when he met one "Progressive Senator after another and told them, as if it were a good joke, about which "Progressives" in Los Angeles had wired him. He has not made this telegram public, but Los Angeles knows what it is and Los Angeles can appreciate the Senator's stoicism in laughing at the absurd language addressed to him.

WILL MAIL THE REPLY.

As for the Senator's reply, he says he will send it by mail and he will not imitate the ethics practiced by those to whom it is addressed in giving it to the public before it has been read by those for whom it is intended. Perhaps if they don't see fit to make public what the Senator writes to them, it may not be made public at all, for those who are acquainted with Senator Works' trenchant style do not doubt that he will accomplish something more than to ruffle the feelings of certain chronic malcontents in the Angel City. His pen has been known to draw blood; and while he declined today to say much for publication he let some of his assistants see that he was not disposed to temporize with his assailants.

OPPOSES THIRD PARTY.

It has become pretty well known that Senator Works is not in favor of Third Party, neither are the other Senators who have followed the Progressive ensign in favor of another party. Senator Works has remarked to some of them that they must remember that they were elected to the Senate as Republicans and their duty is to the Republican party.

WILL NOT RESIGN.

"I shall not resign," said Senator Works, when asked what he meant to do about the telegram from California. "Why should I? Those people are not even members of the Republican party—they have no right to ask my resignation."

Mr. Works said he had telegraphed to the signers that he would write them.

LIKE WORKS'S STAND.

The other insurgents in Congress

(Continued on Second Page.)

Washington.

TRACES KICK TO RAILWAYS.

O'Gorman Says the Carriers Egged Britain On.

Thinks They Are Back of the Canal Rate Row.

Lodge Fears Hague Would Rule Against Us.

[BY A. P. NIGHT WIRE TO THE TIMES.]

WASHINGTON, July 17.—Senator O'Gorman of New York, in debate today on the Panama Canal bill, charged that railroad influence was behind Great Britain's protest against the bill, and joined with Senator Lodge in declaring that the United States possessed full rights under the British treaty to give free passage to ships of American register.

Lodge favored a bill to rebate the tolls to American ships, while Senator O'Gorman said the United States possessed the full right to give American vessels free passage if desired. Senator Lodge contended that if the case went to The Hague, the United States probably would lose.

EMPHATIC SUPPORT.

The support today for the provision giving free passage to American ships against which Great Britain has protested, was the most emphatic since the Senate began consideration of the bill. O'Gorman, Cummins and others said that if the United States had to construe the treaty literally in giving the ships of all nations equal treatment it would, by the terms of the treaty, be prevented from protecting the canal in case of war.

IN CASE OF WAR.

"If a Japanese fleet entered the western end of the canal," said Senator Reed, "bent upon passing through to attack the city of New York, the United States would have no right under such a construction of the treaty to take any steps against it."

Senator Burton of Ohio said that war would suspend operation of the treaty.

FOR A NEUTRAL CANAL.

Senator McCumber in attacking the free provision, conceded that it was his belief the canal would have to remain neutral even in time of war and that the United States would be forbidden by the Hay-Pauncefote treaty from taking immediate measures to block or use the canal for its own protection.

O'GORMAN QUOTED.

"I do not think British shipping is greatly interested," O'Gorman said. "I believe the railroads of Canada and the railroads of the United States have been enabled to secure the cooperation of the British office of foreign affairs, to embarrass this government in the attempt we are now making to secure legislation to keep railroad-controlled ships out of the Panama Canal.

"There is nothing to prevent England from remitting to its merchant ships every dollar of tolls paid the Panama Canal. There is nothing to prevent similar action by other countries. The only power that is trammeled, restricted and curtailed in the performance of its duties to its own citizenship is the one that has spent $400,000,000 in the construction of this great enterprise."

ACTION BY SPAIN.

He said Spain already had legislated "to reimburse Spanish ships for the toll spent in going through our canal."

Senator Lodge raised the question whether the United States would have a right to interfere if another country should undertake to pay the tolls of its ships when passing through the canal. No foreign country, he said, could interfere with any arrangement the United States might make for the payment of tolls.

"If any government should undertake to do so, I, for one, would protest," he said.

Senator Lodge declared the United States had retained full rights under the Hay-Pauncefote treaty to form its own policy toward American vessels, and defended the proposition for free tolls to American ships. He had been a member of the Foreign Relations Committee which reported to the Senate the draft of the Hay-Pauncefote treaty with Great Britain in 1900.

Senator Lodge admitted the question would probably be sent finally to The Hague. He suggested such a course could be avoided by the United States paying the tolls on American-owned ships. He contended that no foreign government could object to that.

CANADIAN DENIALS.

RAILWAY MEN QUOTED.

[BY A. P. NIGHT WIRE TO THE TIMES.]

MONTREAL, July 17.—Sir Thomas Shaughnessy, president of the Canadian Pacific Railway, denied absolutely today that this company had made any representation to Great Britain regarding the matter of tolls through the Panama Canal. E. G. Chamberlain, president of the Grand Trunk, made a similar statement several days ago.

STOP FRAUD BY INJUNCTION.

Names of Roosevelt Electors Are Barred in Kansas.

[A. P. NIGHT WIRE TO THE TIMES.]

NEWTON (Kan.) July 17.—Fred Stanley, Republican national committeeman from Kansas, obtained an injunction from Judge Branine in the District Court here late today prohibiting every County Clerk in Kansas from putting the names of Roosevelt electors on the primary ballot to be voted upon August 6. Backers of Roosevelt had announced that if their electors were defeated in the primary their names would be placed on the November ballot by petition.

WORKS WILL STAND PAT.

(Continued from First Page.)

all seem to take Senator Works's view that as they were elected to office by the Republican party their first duty is to the Republican party. There is one exception, however, and he is Senator Dixon, manager of the Roosevelt preliminary skirmish. He is not visible tonight, and no one seems able to say whether he is in council with T. R. in Oyster Bay, or is here.

STEPHENS INTERESTED.

Congressman Stephens was intensely interested today in the developments, but he refrained from making any comments. On being told that Senator Works had "got word from home" he looked interested, but said savagely: "I have nothing to say—not a single word."

And he went back to his seat in the House of Representatives and listened to the debate.

Other California Congressmen felt that it was not "their fight" and while they seemed to enjoy the situation, they were not saying a word.

In Chagrin.

CALL ON WORKS TO RESIGN.

HUMILIATED "PROGRESSIVES" IN A STATE OF MIND.

There Is No Such Thing As Wrong, If You Only Think, But They Declare That the Senator Has Made a Mistake—Insolent Presumption of the "Forty."

Last night a cloud of telegrams went over the wires to United States Senator Works at Washington, commending him with enthusiasm for his denunciation of the proposed grand larceny of the Presidential electors of the Republican party in California by the Rooseveltians. His statement, printed in The Times of Tuesday morning, had sunk deep into the minds and consciences of the people of Los Angeles who knew him personally.

Desperate, realizing that the official head of the progressive movement had declared them traitors and crooks, and had charged them with the most despicable of bad faith, Earl and Lissner, with a few of their satellites, arrogantly adopted the plan of wiring him a night letter, calling him an ingrate and demanding that he resign. Yesterday afternoon this dispatch became public and the response of the people, the attitude of the men and women who have been the mainstay of the progressive wing of the Republican party, was shown in the hundreds of telegrams sent to Senator Works last night.

Stung to consternation by United States Senator Works's statement, in which he denounced their proposed kidnaping of the Republican electors, Earl, Lissner and a handful of their supporters gathered at luncheon at the Union League Club Tuesday noon and tried to decide on how to meet the opposition to their schemes from the official head of their faction. It took all the afternoon to agree on anything and finally Earl, with his man Brundige, Marshall Stimson, and Meyer Lissner, led off by signing the night telegram.

The conference was not unanimous, by any means. The gathering was not even composed of members of the Legislature, only one of whom was present. Earl and Lissner dominated the affair. They met, angry and frightened. They stayed dismayed. And not the least of their trouble was due to the fact that the letter of the Senator denouncing them appeared first in The Times. Not one of their own papers had printed it, yet they abused the absent Senator because he gave it to The Times Washington correspondent. He probably knew what to expect had the letter been sent to any of the Johnsonite press.

"Let him resign," said Lee C. Gates, attorney for the Title Insurance and Trust Company, State Senator and member of the Corporation, Banking and Taxation and Revenue committees of the State Senate. "Tell him to resign and come home. This is a nice way to treat the people who made him United States Senator, isn't it? And to select such a medium to make his sentiments public in—that is the worst of it."

Finally they framed the dispatch and then Charles H. Treat, who is secretary of the oil company of which Gates is president, and Tom Hughes of San Pedro (another Lissner man) vice-president, was sent around to supposed Lissner men to get them to sign it. He met former State Senator Bulla, who has been a progressive Republican ever since 1897, and asked him to sign it, and others, including the leaders at the conference, reinforced Treat's request.

"Nothing doing," replied Bulla. "Not for me. You're engaged in a piece of foolishness."

Treat hastened over to the Courthouse and tried to find Supervisor Pridham, but could not locate him. Then he procured Judge Finlayson's signature, for Finlayson has been sitting next to Meyer Lissner at the City Club lately.

Then Treat hurried to the City Hall, where he was kept waiting half an hour for Mayor Alexander. Alexander turned him down.

By night, however, by diligent drumming and by the exertion of political compulsion in several cases, Treat had procured forty signatures to the dispatch, several of them unknown, and one only a recent arrival from Northern California. And then this telegram was sent to Senator Works, with the signatures in the order in which they lead off:

"LOS ANGELES, Cal., July 16, 1912.
"Senator John D. Works, Washington, D. C.

"We feel that your statement given publicity through reactionary newspapers was unnecessary, unwise, based upon lack of information and in certain of its conclusions, false. Because of the fact that you owe your place in the United States Senate to the support you received from the progressive Republican voters of California it ill becomes you either to scold or criticise them for their determination to carry forward the fight along the only lines open to them under the law.

"Due to the fact that you are reputed to represent in the United States Senate the cause for which we have contended so successfully in California, your criticism can have no other effect than to unfairly injure the very movement that you were chosen to foster and promote. To employ the same line of reasoning that you use in your statement, we feel that if you are out of harmony with the progressive sentiment in California that gave you a majority of the votes cast in the Republican primaries two years ago and can no longer work in harmony with that sentiment, then it is your duty to resign and come home to the end that some one may be chosen who will act in harmony with the progressive sentiment of the greatly preponderating masses of registered Republican voters in California.

"E. T. EARL.
"H. W. BRUNDAGE.
"MARSHALL STIMSON.
"MEYER LISSNER.
"FRANK S. HUTTON.
"D. A. SCHWEITZER.
"CHARLES H. TREAT.
"LEE C. GATES.
"SAMUEL H. FRENCH.
"FENNER WEBB.
"WILL H. FISHER.
"THOMAS HUGHES.
"V. G. GELCICH.
"A. J. WALLACE.
"W. I. MORRISON.
"TORRY EVERETT.
"HOWARD J. FISH.
"W. J. CARR.
"R. ALLEN.
"FRED E. WILCOX.
"C. W. BELL.
"W. S. ALLEN.
"F. G. FINLAYSON.
"WALTER A. LEWIS.
"A. P. WILL.
"D. A. VAIL.
"MRS. FLORENCE PORTER.
"W. A. JOHNSTONE.
"LEONARD MERRILL.
"L. H. VALENTINE.
"LESLIE R. HEWITT.
"JOHN E. BIBY.
"J. H. PHILLIPS.
"H. H. WALLACE.
"S. A. BUTLER.
"GEORGE CROCKER.
"P. M. BOYLE.
"LYMAN FARWELL.
"S. C. GRAHAM.
"WILLIAM TELLE."

The letter of Senator Works has had the effect he expected it to have. Could it have been ignored, Earl and Lissner would have kept it from the public, but when they found that they could not pass it by in silence, they could think of only one possible way to offset it, and that was by demanding the Senator's resignation, pretending that he must take their orders or be discharged.

STATEMENT OF WORKS,

Which Caused the Big Ruction.

The so-called Progressive newspapers have not had the manliness, courage or gumption to publish the arraignment of their bosses by Senator Works, on account of which they now demand his resignation. Here is what he said:

"But the Roosevelt followers are so indignant and wild with passion that they are not content with this independent course. Nothing but a brand new party will satisfy their wrath.

"I wonder if they understand what a new party will mean in some of the States. In several of the States, my own included, the progressive element of the party has absolute and complete control of the Republican party with all its political machinery. It is in those States just as much a progressive party as any new party that can be organized. The only trouble is that it is still the Republican party and the advocates of a new party seem to have come to hate the name.

"If, in these progressive States, a new party is formed it must of necessity be made up in whole or in part of the men now composing the Republican party in those States.

"This being so, they cannot belong to both parties and they must, if they are honorable, give up the machinery of the Republican party of which they have ceased to be members. They cannot remain on committees, in State or county, of the Republican party and at the same time act with the new party. This would be treachery of the worst kind. It would dishonor their new party at the very beginning.

"Neither can they honorably use their positions, as committeemen, or as State or county officers, to nominate or support a candidate of the new party. This would be the part of anyone who believes in honesty and fair dealing in politics as well as in business and other affairs of life. Such would be the rule in business. It should likewise, and for the very same reasons, be so in politics.

"No man can serve two masters whose interests are directly opposed to each other.

"The necessary result of all this would be that the progressives who have control of the Republican party of their State must surrender it up to the political bosses and mercenaries from whom they have won it in fair combat and start all over again in opposition to the very party that they have redeemed. There is no other honorable course open to them.

MUST FIRST PURGE THEMSELVES

"If they attempt, by direct or indirect means, to hold on to the machinery or offices of the old party, while working with or for a new one, or its establishment, they can no longer cry thief to the men they charge with stealing delegates at Chicago, and NO MAN OF RIGHT POLITICAL PRINCIPLES CAN CONSISTENTLY SUPPORT THEIR NEW PARTY.

"There are two other ways open to progressive or other Republicans who do not approve of their party as now managed or controlled, or who believe Taft was not honestly or legally nominated. As a rebuke to corrupt politics in their party they can consistently vote against the man who claims to be the nominee of their party and vote either for the Democratic nominee, an independent candidate, Roosevelt or any one else, or they can maintain their self-respect by not voting for President at all. Either of the three courses pointed out would be perfectly consistent and honorable.

IMPOSSIBLE WITH HONORABLE MEN.

"Some people seem to think they can belong to a new national party and still maintain their allegiance to the Republican party in their States and thus hold on to the State Republican organization and use it to nominate the new party candidate. This would be impossible with honorable men. If they go into the new party they must of necessity leave the old or be guilty of gross treachery and bad faith. If Roosevelt or any other candidate runs as a Republican and they honestly believe Taft was not fairly and legally nominated, they may, as Republicans, support candidates for electors who will vote for him as Republicans.

"This is no time for forming a new party. That must come later. It must be founded on honorable and just principles or it will not last. It must not be the offspring of hatred, malice or disappointment, or formed for the advancement of the interests or ambitions of any one man."

WILL ENJOIN PARTY RAID.

Colorado Taft Leaders Plan Resistence to Insurgent Seizures.

[A. P. NIGHT WIRE TO THE TIMES.]

DENVER, July 17.—Taft leaders in Colorado have perfected plans to bring injunction proceedings against Philip B. Stewart of Colorado Springs, to prevent him from attempting to seize the Republican party organization at the September primaries, according to an announcement made today. Stewart has announced his candidacy for Governor as a progressive and recently submitted a proposition to submit two sets of electors, one for Taft and the other for Roosevelt, to the voters at the fall election. Taft leaders have refused to accept the proposal.

WORKS AND THE BOSSES.

(Continued from First Page.)

shortly afterwards. Senator Roseberry (also rewarded with a job) though instructed for Meserve, voted for Works.

Republican Assemblymen instructed for Spalding who voted for Works were as follows:

Beatty, Bohnett, Callaghan, Clark, Crosby, Cunningham, Denegri, Feeley, Fitzgerald, Flint, Freeman, Gerdes, Hamilton, Harlan, Hayes, Jones, Kennedy, McDonald, McGowen, Mullaly, Nolan, Rimlinger, Rodgers (San Francisco,) Rogers (Alameda,) Rosendale, Ryan, Sbragia and Smith.

Democrats instructed for Spalding who voted for Works were: Lyon (San Francisco,) Mendenhall, Slater and Walsh. Maher (Democrat,) instructed for Meserve, also voted for Works. Bliss, instructed for Spalding, refused to vote.

Every one of the thirty-one renegades in the Assembly was rewarded with good committee appointments, these being held back at the dictation of Gov. Johnson until after the vote was taken. And in the Senate the turncoats fared similarly well at the hand of Lieut.-Gov. Wallace.

The Times protested at the time against the shameless violation of statute law, honorable obligation, and plighted faith, by which Johnson, Lissner and Stimson secured the election of Works. It was to some extent a surprise to The Times that Judge Works, who on the Supreme bench and as president of the Los Angeles Council had earned the good opinion of his fellowmen, should accept a toga befouled with such trickery.

But John D. Works is nevertheless a man with a conscience and fearless in his actions. He draws the line at political larceny. He will not join those who engineered his election in the audacious proposition to use the machinery of the Republican party to defeat the nominees of the Republican party.

And because Senator Works will not obey the orders of the Johnson-Lissner-Stimson triumvirate, and wallow in a mire of moral turpitude, they practically say to him, "We elected you in defiance of law. Now you refuse to follow us in more brazen and villainous defiance of law. We stole a Senatorship for you, and now you condemn our proposed theft of the electoral vote of California—so get out, resign; we have no further use for you."

That is the substance of the telegram sent by the Johnson-Lissner-Stimson crew to Senator John D. Works. They use more diplomatic but equally plain language in their telegram. They say that "the progressive sentiment of California demands that the Taft vote of California shall be counted for Roosevelt, and that since Works is "out of harmony" with this progressive sentiment of the progressive party which elected him, it is his duty "to resign and come home" so that Gov. Johnson can appoint in his place somebody who will obey the progressive sentiment that favors political larceny.

The telegram of the forty assumes that "the progressive sentiment of the greatly preponderating masses of registered Republican voters in California" favors the proposed villainy to which Senator Works says no honest man can consent.

This assumption of the forty that they are "the preponderating masses" is equal to the declaration of the three tailors of Tooley street that they were "the people of England." Because a majority of those who voted at the Presidential Republican primary voted to prefer Roosevelt for Taft for the nomination at Chicago, it is assumed that this same majority will indorse a disfranchisement of Taft voters by stealing their votes and counting them for Roosevelt.

The assumption is an insult to the intelligence and integrity of those who vote to send a Roosevelt delegation to Chicago. Those who voted for the nomination of Roosevelt by the Republican convention did not commit themselves to vote for him as a bolting candidate, and they certainly did not agree to indorse the programme of dishonesty and larceny which Senator Works has the manliness and fairness to characterize and repudiate. Senator Works was tempted to take the Senatorship which was given him in violation of law, but he did not by his acceptance commit himself to condone the treacherous and immoral act which the progressive leaders now propose to perpetrate.

DEPRIVED OF POWER.

(Continued from First Page.)

that Gen. Cheche Campos and Gen. Fernando Del Campo, with 4000 men, were about to attack Torreon. He also maintains the rebel army is intact and will beat Gen. Huerta when Torreon has been captured and Huerta is cut off from his supplies.

BECOME GUERRILLAS.

The rebel campaign in Sonora appears to be for the purpose of loot. Each commander taking part in it will act independent of the others. Salazar has left Juarez to begin operations around Casas Grandes and go into guerrilla warfare along the line of the English syndicate's railroad, the Mexican Northwestern.

Felix Gutierrez, rebel Governor of Chihuahua, has no funds and exercises no jurisdiction. He is a civil officer out of a job, for Chihuahua city and most of the State is now in control of the Federals.

The next big move, Americans believe, will the sudden "exit" of Orozco, but the manner of his going is knotty problem. The mountains of Sonora seem his only refuge.

MORMONS PLUNDERED BY FEDERAL TROOPS.

[BY A. P. NIGHT WIRE TO THE TIMES.]

COLONIA OAXACA (State of Sonora, Mex.) July 17.—Federal soldiers today looted the store of Haymoore Brothers here of several hundred dollars' worth of goods, and robbed Millard Haymoore, Sr., of $200, cash. The soldiers did their work in daylight, and made no pretense of concealment. This is the second Mormon store that has been raided, the first being at Colonia Morelos. When the affair was reported to the government officers they promised to investigate, but made no effort to do so, although Haymoore said he could identify the robbers.

COLONISTS ALARMED.

The Mormon colonists are alarmed at the action of the Federals and will resist any attempt to bring the soldiers back toward Colonia Morelos, twenty-five miles east, where 400 Americans are living. The column, under Gen. Sanjines, is still camped in the streets here and shows no disposition to advance, although scouting parties have sighted rebels on the opposite side of the mountains.

A rebel scouting party of 200 has been encamped at Las Varas, twenty-five miles east, at the opposite end of Pulpit Pass. They retired when Federal scouts were sighted, but are reported to have returned today.

An official inquiry into the actions of the Federal soldiers while in the Mormon colonies is being made by Mormon officials for the State Department at Washington.

REBELS LEAVE TRAIL OF LOOTED CONCERNS.

[BY A. P. NIGHT WIRE TO THE TIMES.]

MADERA (Chihuahua) July 17.—Having looted the Madera Lumber Company's storehouse of $25,000 worth of goods and robbed scores of foreigners of horses and saddles, the rebel command of Gen. Antonio Rojas, comprising 1000 men, started westward today through the State of Sonora for Guaymas and Pacific Coast points.

WILL BE RESISTED.

The troops are headed for Dolores, where a mountain pass leads into the State of Sonora. Their entrance will be opposed, as 1000 Maderista volunteers are reported to be awaiting the rebel invasion.

Friction between Americans and foreigners here has been relieved by the departure of most of the troops. Horses and supplies were commandeered by the rebels, but ordered returned by Gen. Rojas, only to have rebel soldiers ride away with them against orders.

GEN. CAMPA RELEASED.

Gen. Emilio Campa, who was imprisoned by Gen. Rojas, was released today and started westward with 3000 followers. The reason for the arrest is yet unexplained. It developed that Gen. Rojas refused to obey Gen. Orozco's order to tear up the Mexican Northwestern from Madera northward and jailed Campa, who had been sent to do the work. When Orozco rescinded the order, Campa was released. Indications are that Rojas has started on an expedition of looting independent of Orozco.

Federal troops have advanced to San Antonio, on the Mexican Northwestern, eight-seven miles northwest of Chihuahua City and 113 miles south of Madera. Many Americans who were traveling to Chihuahua from Juarez are marooned here.

Gen. Rojas executed five men here for alleged offenses of a trivial character, Capt. Hosalio Hernandez and Lieut. Cipriano Amador being among them.

AMERICAN IS UNDER SENTENCE OF DEATH.

[BY A. P. NIGHT WIRE TO THE TIMES.]

WASHINGTON, July 17.—Somewhere in Mexico, Patrick Dunne, an American citizen, is in prison under sentence of death. This much and no more, the State Department learned through Representative Kinkaid of Nebraska.

Consular officers in various sections of Mexico have been directed to make every effort to locate Dunne and save his life.

OROZCO'S MEN COMPLAIN.

Copies of a proclamation by some of Gen. Orozco's men, charging that the rebel leader has $500,000 in El Paso banks and is preparing to go into the United States to enjoy it, have been received by the State Department.

Extreme agitation exists among the American and other foreign citizens along the line of the Mexican Northwestern Railroad as a result of the retreat of the insurgent army in that direction. No serious trouble is expected, however, as long as the United States adheres to its present policy of strict neutrality and the Mexican armies confine themselves to commandeering necessary supplies and transportation.

WILL BE INDEMNIFIED.

It is pointed out here that the people in that section of Mexico are now undergoing the same annoyance and distress that was suffered few many weeks by the foreign element in the State of Chihuahua along the line of the Mexican Central Railroad. It is part of the fortunes of war, and so long as American citizens do not suffer actual violence they must rest content with a knowledge that they will be amply repaid for any pecuniary loss inflicted on them as a result of the rebellion

Theaters—Amusements—Entertainments.

BELASCO THEATER Main Street, between Third and Fourth. MATINEES TODAY, SAT. and SUN.

"Mr. Barrymore's Brideau is a remarkably convincing, clear-cut, consistent example of deft and intelligent acting . . . entirely charming and invigorating."—Othman Stevens in The Examiner.

The Belasco theater never has offered a more thoroughly refreshing and enlivening performance than

John Barrymore

the favorite young comedian, with the Belasco company in Otis Skinner's most successful romantic comedy,

"The Honor of the Family"

Nights, 25c, 50c and 75c. Matinees TODAY, Sat'y and Sun'y, 25c and 50c. NEXT WEEK: MR. BARRYMORE and the Belasco company in the notable comedy success, THE MAN FROM HOME. SEATS NOW SELLING.

HAMBURGER'S MAJESTIC THEATER— Broadway, Near 6th St.

Second Big Week Starts Sunday Night

KOLB & DILL And their great company of singers, dancers and comedians, will offer for a second crowded week Victor Herbert's best musical play, "DREAM CITY"

SEATS ON SALE TODAY. Nights and Matinees, WED. and SAT., 25c to $2.50.

BROADWAY, Between 6th and 7th— Phone Home 3407; Main 37.

Orpheum

THE STANDARD OF VAUDEVILLE

Coolest Spot in Town

MOUNTAIN ASH MALE CHOIR of Wales, Great Britain.
FRANK KEENAN & CO., "Man to Man."
KREMKA BROTHERS, Comedy Aerobats.
PRINCESS RAJAH Egyptian Dances.
BERT LESLIE & CO., "Hogan, the Police Cyclone—That's All."
SALERNO, The Unusual Juggler.
AL & FANNIE STEADMAN, Piano Oddities.
World's News in Motion Views. Symphony Concerts, 2 and 8 p.m. Every Night at 8—10c, 25c, 50c, 75c. Boxes $1; Matinees at 2 daily, 10c, 25c, 50c. Boxes 75c.

PANTAGES BROADWAY VAUDEVILLE—10c-20c-30c

Matinee Daily, 2:30—Nights, 7:10 and 9:00

8 GREAT FEATURES INCLUDING

FIVE COLUMBIANS
The Famous Caro Miller Family in Classy Song, Dances and Imitations. The Lovely Miller Sisters, Ruth, Claire and Marilyan.

Tallman the Pool Champion

Pistel & Cushing
Burnt Cork Kings as "The Stranded Minstrels"

EMPRESS THEATER— 29TH CENTURY VAUDEVILLE SPRING STREET, NEAR 6TH.

Another Great Sullivan & Considine Bill

8 DOLLAR TROUPE

The Famous Blackface Comedian, UNO BRADLEY TONS OF FUN.

5 MUSICAL NOSSES

TOGETHER WITH FIVE OTHER FINE FEATURES.
MATINEE DAILY—10c, 20c, 30c. TWO SHOWS EVERY NIGHT.

SPRING STREET, Near Third— Formerly Orpheum. Phones: A1393; Main 42.

Fischer's Lyceum

FISCHER'S FOLLIES COMPANY

Now Playing: "Pinafore" Edgar Temple specially Engaged.

Opening Sunday: "An American Idea" May Boley Comes Back!

Nights, 8:15. Mats. Sunday, Wednesday (Bargain 25c) Saturday. PRICES, 10c to 75c.

MASON OPERA HOUSE— Broadway between First and Second. Klaw & Erlanger, Lessees. W. T. WYATT, Manager.

Week Starting Monday, July 22. Special Priced Matinee Wednesday, 50c to $1.00. Regular Matinee Saturday.

LOUISIANA LOU (Original Company) 356 times in Chicago. Playing 23 times in San Francisco.

BARNEY BERNARD, SOPHIE TUCKER and 60 more Comedians, Singers and Dancers. SEAT SALE TODAY 9 A.M. Special Summer Scale of Prices, 50c to $1.50.

THE AUDITORIUM— BEAUTIFULLY COOL. L. E. BEHYMER, MANAGER.

THIS AFTERNOON 2:30. TONIGHT 8:30.

7000 Feet of New Pictures of

Delhi DURBAR—LONDON CORONATION Illustrated

Added Features Santa Monica Road Race, Broadway, Los Angeles, Shriners' Week.

AUGMENTED ORCHESTRA. EXPLANATORY LECTURE.

PRICES 25c, 50c. Boxes and Loges 75c. All Seats Reserved.

ADOLPHUS— Main Street Near Third

Robert L. Fargo presents JULES MENDEL and MONTE CARTER in "The AERONAUTE." 40 People. 20—Dancing Chicks—20. Mats. Daily except Sat. and Tues. Evening, 7 and 9:15. Amateurs Wednesday. Athletic Girls' Contest Wed. and Friday. Boxing, Wrestling, Bag Punching, Etc. Chorus Contest, Prize Night. Prices—10-20-25c—Reserved. Phones Main 2627—A5163. Piano Open.

OLYMPIC— Main St. Bet. 5th and 6th. Louis B. Jacobs, Mgr. MATINEES DAILY. No Raise In Prices.

ALL THIS WEEK JOE RIVERS and Sparring Partner Will Positively Appear In an Exhibition Bout at Every Performance "THE MAN FROM KLONDIKE"

CAWSTON OSTRICH FARM—South Pasadena, Cal.

Visited by 100,000 people every year and pronounced the most interesting sight on the Coast. South Pasadena cars. Round-trip tickets 25c—including admission—at P. E. Depot or city store, 313 So. Broadway.

Bitter Contest.

NAME OF SLAIN FORMER GOVERNOR IS A FACTOR.

[BY DIRECT WIRE TO THE TIMES.]

BOISE (Idaho) July 17.—[Exclusive Dispatch.] The gubernatorial campaign in this State is set around the grave of late Gov. Frank Steunenberg, who was murdered by the hand of Harry Orchard.

Over the protest of Mrs. Steunenberg, the name of her husband, the dead ex-Governor, has been dragged into the political conflict. First it was a brother of the slain Governor who issued a letter attacking John T. Morrison, leading Republican candidate, declaring Morrison had turned against Idaho in her darkest hour by rushing to the defense of Adams, and to the aid of Darrow, Orchard, Moyer, Haywood and Pettibone.

OPPOSED BY GOODING.

Now comes Gov. Frank R. Gooding with a similar charge against Morrison. In a public statement just issued Gov. Gooding declares that he cannot support Morrison for the nomination of Governor, and if nominated he cannot support him for election.

"I can neither support John T. Morrison for the nomination, nor support him if he is the Republican nominee for Governor," declared Gov. Gooding in his public open letter to Morrison.

"My objection to John T. Morrison as the nominee of the Republican party in the coming election lies in the fact that when the State of Idaho was struggling to protect its good name against the greatest criminals the world has ever known, John T. Morrison became the attorney of those criminals against the State of Idaho. He sold his influence and his service to defeat the ends of justice in the greatest murder trial this country has ever known."

A complete narrative of the assassination of Gov. Steunenberg and the arrest and confession of Harry Orchard, as well as the arrest of Adams, is given by Gooding.

GRILLS CLARENCE DARROW.

The "Italian hand" of Clarence Darrow is referred to sarcastically by Gooding in referring to Darrow's entrance into the case.

"Darrow arrives on the scene," says Gov. Gooding. "The State soon begins to feel his Italian hand. Habeas corpus proceedings are started, and they ask the court for a private interview with Steve Adams. The interview is granted by the court, and John T. Morrison, Clarence Darrow and John Nugent proceed to the penitentiary with authority from the court to interview Adams. There, for an hour and a half, John T. Morrison, Clarence Darrow and John Nugent are in secret conference with Steve Adams. I would ask John T. Morrison what took place at that meeting."

FRICTION IN MINISTRY.

Peruvian Minister of Finance Resigns Because of Misunderstanding With the Ministry of War.

[BY CABLE AND A. P. TO THE TIMES.]

LIMA (Peru) July 17.—The Peruvian Finance Minister, Ernesto Rey, has offered his resignation today, which was accepted. He gave as a reason that a misunderstanding had arisen between the Finance Department and the Ministry of War regarding military expenditures.

The Minister of the Interior, Senor M. Garcia, has taken charge temporarily of the Foreign Office.

RAILROAD SHUTS OFF DRINK.

PHILADELPHIA, July 17.—[Special Dispatch to The Times by Federal (Wireless) Line.] The sale of all intoxicating liquors on the lines of the Pennsylvania Railroad east of Pittsburgh has been abandoned. This was announced by Traffic Manager Wood. Similar action, he said, will be taken on all other lines on the Pennsylvania. The decision of the railroad is due to the efforts of the Anti-Saloon League in this State.

THURSDAY MORNI

Battles for Life.

WOMAN'S WITS ARE ACROBAT

Mrs. Morrow Witness Herself at Chicago Tria

Measures Words With At ney for Prosecution.

Leaves Stand Without H ing Her Story Shaken.

[By Federal (Wireless) Line to The T
CHICAGO BUREAU AF
TIMES, July 17.—[Special Dispat
After a desperate battle of wits
words here today, between Mrs. M
B. Morrow, on trial for the mu
of her husband, and Assistant Un
States Attorney Northup, the wo
left the witness stand with the
of her husband's suicide unbro
She fought the lawyer at his
game, matched his accusation
stinging replies and strengthened
case immeasurably. She made
best witness for the defense.

COMPLIMENTED BY STATE.

After his futile effort to break d
her story, Northup at last gave
in despair, but complimented the
ness on her behavior on the st
Immediately Attorney Erbstein,
Mrs. Morrow, rested his case,
court adjourned. The summing u
arguments will be started tomor
morning.

Before Mrs. Morrow faced the
relenting bombardment of questio
her case was again strengthened
the testimony of Mrs. Harriet Pit
of Wheater, Ill., formerly a resid
of Chicago, who testified that
saw a man run from the Morrow ho
right after the sound of two pi
shots on the night of December
1911. Her story stood on cross-
amination.

Dr. J. J. Kiernan, called as an
pert, testified in effect that a
wounded in the heart as Morrow
had he been bent on suicide, co
have fired a second shot.

MANY WOMEN PRESENT.

Mrs. Morrow's story was told bef
an audience of women, scores of th
friends of Mrs. Morrow, and as
ciates in the activities of the accu
in social and club life. It was
sympathetic audience.

Mrs. Morrow's answers were lar
by denials, flat and emphatic, of
charges made in the testimony of
former servants and neighbors,
testified for the State.

Mrs. Morrow denied that she
quarreled with her husband and t
she had told servants to bar him fr
the house. She also repeated her
sertions concerning his attempts
suicide.

"Do you remember of speaking
Helen and Arthur Morrow as to yo
whereabouts, on that night, and
telling them that you were in M
Wood's room until 10:30 and did
hear the shots?" Mr. Northup ask

"I remember talking to them,
do not remember the conversation."

"Did you not characterize Mr. M
row to them as the 'old dog?'"

"No, no, never."

SERIES OF DENIALS.

Q.: Calling attention to the co
versation you had with Mrs. Hel
Morrow and her husband at Hinsda
about the insect poison, did you
say to them that you put the pois
unthinkingly with medicines in
medicine chest?

A.: No, I did not.

Q.: Was anything said about
label on the bottle?

A.: I don't think so.

Mrs. Morrow on direct examinat
said she put the poison on a sh
adjoining the medicine chest.

Q.: What floor did Mr. Morrow a
lempt to shoot himself on?

A.: The third floor.

Q.: Which was it?

A.: In the latter part of Novemb

Q.: What time of the day?

A.: After dinner.

Q.: Where was he when he point
the revolver at himself?

A.: Beside the dresser, in my roo

"I would like you to demo
strate to the court and jury ho
Morrow attempted to kill himself
said Mr. Northrup.

STAGES SUICIDE ATTEMPT.

He handed the blue steel revolv
to the witness, who stepped dow
from the witness chair, took the g
and facing the jury, placed the we
pon beside her right temple and r
marked, "Like this."

The examination was then resume

Q.: Where were you when you di
covered him in that attitude?

A.: At the door.

Q.: What did you do?

A.: I ran to him and disarmed hi

Q.: Did you tell the details of th
attempt at suicide to the police o
the occasion of their first visit to you
home?

A.: I don't remember. I told the
that he had tried to kill himself.

Q.: Will you say that you never
your life pointed that revolver at you
husband?

Mrs. Morrow at this point put th
weapon which she had held in he
hand since demonstrating how he
tentiary with authority from the
to interview Adams. There, for
husband attempted to kill himself o
the railing before her and was abou
to answer. When Attorney Erbstei
objected and was sustained by th
court.

DOCTOR WON'T BE SWORN.

Dr. Kiernan was called to the stan
as an expert on gunshot wounds. Th
doctor refused to be sworn and in
stead was affirmed by the clerk

"Dr. Kiernan, if a bullet was fire
into the left chest and pursued a de
scribed course such as the bullet i
Mr. Morrow's breast did, would
cause instant death?" the doctor wa
asked.

"Not necessarily."

"Is a heart wound ever operate
upon?"

"Yes, and in about 40 per cent. o
the operations the patient recovers."

"Could a person, after shooting him
self in the chest as it is supposed
Mr. Morrow did, have retained con
sciousness long enough to fire a sec
ond bullet through his brain?"

The question was objected to, bu
was overruled and Dr. Kiernan re
plied a person could fire a second shot.

A reliable medicine and one that should always be kept in the home for immediate use, is Chamberlain's Cough Remedy.—[Adv.

$25.00 to Lake Tahoe and Return.

On sale daily from Southern California points until October 31. Return limit, October 31. Many stop-overs allowed. Trout fishing best in State. Spend your vacation at this delightful place where you can find anything from mountaineering to luxury. Southern Pacific.

Battles for Life.

WOMAN'S WITS ARE ACROBATIC.

Mrs. Morrow Witness for Herself at Chicago Trial.

Measures Words With Attorney for Prosecution.

Leaves Stand Without Having Her Story Shaken.

[By Federal (Wireless) Line to The Times.]

CHICAGO BUREAU AF THE TIMES, July 17.—[Special Dispatch.] After a desperate battle of wits and words here today, between Mrs. Rene R. Morrow, on trial for the murder of her husband, and Assistant United States Attorney Northup, the woman left the witness stand with the story of her husband's suicide unbroken. She fought the lawyer at his own game, matched his accusation with stinging replies and strengthened her case immeasurably. She made the best witness for the defense.

COMPLIMENTED BY STATE.

After his futile effort to break down her story, Northup at last gave up in despair, but complimented the witness on her behavior on the stand. Immediately Attorney Erbstein, for Mrs. Morrow, rested his case, and court adjourned. The summing up of arguments will be started tomorrow morning.

Before Mrs. Morrow faced the unrelenting bombardment of questions, her case was again strengthened by the testimony of Mrs. Harriet Pitkin of Wheaton, Ill., formerly a resident of Chicago, who testified that she saw a man run from the Morrow home right after the sound of two pistol shots on the night of December 7, 1911. Her story stood on cross-examination.

Dr. J. J. Kiernan, called as an expert, testified in effect that a man wounded in the heart as Morrow was, had he been bent on suicide, could have fired a second shot.

MANY WOMEN PRESENT.

Mrs. Morrow's story was told before an audience of women, scores of them friends of Mrs. Morrow, and associates in the activities of the accused in social and club life. It was a sympathetic audience.

Mrs. Morrow's answers were largely denials, flat and emphatic, of the charges made in the testimony of her former servants and neighbors, who testified for the State.

Mrs. Morrow denied that she had quarreled with her husband and that she had told servants to bar him from the house. She also repeated her assertions concerning his attempts at suicide.

"Do you remember of speaking to Helen and Arthur Morrow as to your whereabouts, on that night, and of telling them that you were in Mrs. Wood's room until 10:30 and did not hear the shots?" Mr. Northup asked.

"I remember talking to them, but do not remember the conversation."

"Did you not characterize Mr. Morrow to them as the 'old dog?'"

"No, no, never."

SERIES OF DENIALS.

Q: Calling attention to the conversation you had with Mrs. Helen Morrow and her husband at Hinsdale about the insect poison, did you not say to them that you put the poison carbolic acid with medicines in the medicine chest?

A: No, I did not.

Q: Was anything said about the label on the bottle?

A: I don't think so.

Mrs. Morrow on direct examination said she put the poison on a shelf adjoining the medicine chest.

Q: What floor did Mr. Morrow attempt to shoot himself on?

A: The third floor.

Q: Which was it?

A: In the latter part of November.

Q: What time of the day?

A: After dinner.

Q: Where was he when he pointed the revolver at himself?

A: Beside the dresser, in my room.

"I would like you to demonstrate to the court and jury how Morrow attempted to kill himself," said Mr. Northrup.

STAGES SUICIDE ATTEMPT.

He handed the blue steel revolver to the witness, who stepped down from the witness chair, took the gun and facing the jury, placed the weapon beside her right temple and remarked, "Like this."

The examination was then resumed.

Q: Where were you when you discovered him in that attitude?

A: At the door.

Q: What did you do?

A: I ran to him and disarmed him.

Q: Did you tell the details of that attempt at suicide to the police on the occasion of their first visit to your home?

A: I don't remember. I told them that he had tried to kill himself.

Q: Will you say that you never in your life pointed that revolver at your husband?

Mrs. Morrow at this point put the weapon which she had held in her hand since demonstrating how her husband attempted to kill himself on the railing before her and was about to answer. When Attorney Erbstein objected and was sustained by the court.

DOCTOR WON'T BE SWORN.

Dr. Kiernan was called to the stand as an expert on gunshot wounds. The doctor refused to be sworn and instead was affirmed by the clerk.

"Dr. Kiernan, if a bullet was fired into the left chest and pursued a described course such as the bullet in Mr. Morrow's breast did, would it cause instant death?" the doctor was asked.

"Not necessarily."

"Is a heart wound ever operated upon?"

"Yes, and in about 40 per cent. of the operations the patient recovers."

"Could a person, after shooting himself in the chest as it is supposed Mr. Morrow did, have retained consciousness long enough to fire a second bullet through his brain?"

The question was objected to, but was overruled and Dr. Kiernan replied a person could fire a second shot.

A reliable medicine and one that should always be kept in the home for immediate use, is Chamberlain's Cough Remedy.—[Adv.

$18.00 to Lake Tahoe and Return.

On sale daily from Southern California points to Reno over Overland Limited. Return limit, October 31. Stop-over allowed. Trout fishing best in the West. Spend your vacation at this delightful resort. You can find anything from "roughing it" to luxury. Southern Pacific.

Shirts & Waists

They are made of Princess Silk, pique, linene, crepe, sheer white material. Some are embroidered or lace trimmed, others plain. They are marked $1 to $1.50 each Thursday.

Special Purchase of House Dresses--Sale $1

—If we bought these dresses in the regular way we couldn't sell them for less than $1.50 to $2.00. Made by a leading manufacturer. The workmanship and materials are perfect. High and Dutch neck styles, each $1.

$1.75 to $3.48 Wash Dresses for Children at . $1.39

—Dresses of Gingham and Percale for children. 6 to 14 years. A large variety of styles from which to choose. They're marked for the White Sale, $1.39.

Picture Framing

—The Broadway makes a specialty of high class picture framing. You may choose from 700 different samples. Our expert may be able to assist you in your selections. Photos, Marriage certificates, diplomas—anything that needs framing, the Broadway will do it and do it well.

Garden Hose

—That we can recommend. A five ply extra good hose that the Broadway is not afraid to put their name on, which is a guarantee of quality.

½-INCH SIZE .....10c FT.
¾-INCH SIZE .....10c FT.

Dinner 30c

—Rice Tomato Soup, Baked Barracuda, Spanish Sauce, or Boiled Short Ribs of Beef, Horseradish Sauce, Mashed Potatoes, dessert and drink, 30c.
—Hot Beef or Pork Sandwich, mashed potatoes and gravy, 15c.
—Ice Cream and Cake, 2 to 5 p.m., 10c.

DON'T WORRY — ARTHUR LETTS Broadway Dep't Store — WATCH US GROW

HOME 10571. BDWY 4944. BROADWAY COR. 4TH. L.A.

—MERCERIZED NAPKINS—Soft satin finish damask napkins. A number of pretty floral patterns. They are 19 ins. square and marked $1.25 dozen. Thursday at doz., 98c.

Find These On the Third Floor

—CLUNY LACE CURTAINS — with real linen Cluny lace. 3 grades. We price them
$1.75, $2.00 AND $2.75.

—MONKS' & FRIARS CLOTH — The popular material for stencil and drawn work. 48 inches wide, yard 69c

—MERCERIZED VOILE — These are seconds and we have them in Arab color only. Excellent 45c value, for 25c

—PLAIN MARQUISETTES —38 inches wide. Arabian and white. Fine for window hangings, yd. 25c

—ANOTHER MARQUISETTE—Drawn work stripes, others with drawn work border. Very popular now, yard ... 25c

—PART WOOL BLANKETS — Pink, blue, tan, and Hiawatha plains. These are 80% wool. Pair $6.50

—ANOTHER LOT PART WOOL BLANKETS—in tan, blue, red, black and gray plaids. These are really worth $4.50. Buy them for $3.65

—DOWN COMFORTS — Covered with French sateen border. Assorted colors. Knotted and stitched. Two grades,
$6.95 AND $7.95.

—LARGE COTTON BLANKETS — 72x76. Many persons prefer these to sheets. They are plain white and launder nicely, pair $1.50

—ALL STEEL SPRINGS — Are guaranteed for 25 years. They have 99 coils, either full or ¾ size $6.95

—COTTON BLANKETS — The Broadway's line of Cotton Blankets is most complete. Ask to see the ones marked
50c, 85c, $1, $1.25 AND $1.50.

13th Annual $1.00 Shoe Sale

$1.00 $1.00

See Other Papers for Big Hose Sale, Too

Begins Thursday July 18th

A Remarkable Assemblage of

13,326 Pairs Fine Shoes

High and Low Cuts for Women

—For the 13th time in 13 years we present to the public of Los Angeles and vicinity our Annual $1 shoe Sale.
—No individual sale that the Broadway has instituted carries greater value importance.
—From the quantity of shoes that we distribute from the almost impossible values that we present.
—It takes months of careful planning and careful attention to details to bring this sale to its present degree of perfection.
—Each year we try to outdo the efforts of the previous year. We have a reputation to sustain, and as the event grows from year to year it becomes imperative with us that we secure better merchandise, more seasonable merchandise, shoes that will appeal to the women in practically every walk of life, and yet the insignificant price you pay is $1.
—To such proportions has this $1 sale grown that concerns everywhere are holding similar events, and yet perhaps no concern in the whole country has so far been able to compare with the successful handling of these Annual $1 Shoe Sales.
—Now, do you think this would be so if there were only ordinary values that we gave at $1?
—We're ready with this 13th Annual event. We think by reason of the merchandise that it is superior to the past few seasons, from the quality, style and assortment standpoints.

The Greater Portion of the Second Floor Center Room Given Over to the 13th Annual $1 Shoe Sale

—Now then, just a word as to some of the styles that are included.
—Here are surplus lots, countermands and factory rejects of the highest grade shoes, representing lines from

—Charles K. Fox
—Smaltz-Goodwin
—Val Duttenhofer & Sons
—Cutler-Porter
—Walkover
—McElwain
—W. L. Douglas
—Bliss Perry
—Stetson
—Irving Drew and dozens of others.

—The backward spring season in Boston permitted us to secure values of more than extraordinary worth and merit.
—Beautiful patent or plain leather pumps.
—Oxfords, dull kid and gunmetal.
—Velvets, satins and silk shoes.
—High cut shoes, mostly button models.
—Tan Russia calfs, black suedes, velvets, etc.
—Shoes for evening wear, for street wear, for house wear. Why, there are 4000 pairs fine slippers from an exclusive slipper maker alone.

Extra Salespersons

All Shoes May Be Tried on

—We make exchanges.
—Plenty of large sizes and wide widths, as well as the smaller ones and narrow widths.
—Racks loaded down to begin with and will be filled constantly.

$1.25 Sale for Men

And Now 3247 Pairs

High and Low Cuts for Men and Boys

—We would like to have said $1 a pair for the men. But we couldn't give you a quality that would be satisfactory to us, so we decided to make the price $1.25, and make the value so enticing that few men could resist.
—And the Men's Shoes will be separate. You'll find them on the Main floor in front of Aisles 2 and 3.
—Celebrated makes, such as Walk-Overs, W. L. Douglas, and while many of them are factory checks, wherein a stitch has missed or a tip may be blurred, some will be found absolutely perfect.
—Included are 2000 pairs, a clean-up from the celebrated Cutler-Porter, Springfield, Mass., jobbers of the McElwain $3 and $3.50 shoes.
—Smart styles, in gunmetal, high and low cut, bright and shiny colt skin. All sizes. For men 6 to 12, for boys 1 to 5½.
—Dull finish and tan leathers galore.
—Any man or boy who has a shoe need should plan to attend this $1.25 sale.

See the Windows

—Section after section will be added to the sale.
—No shoes sent C. O. D. or delivered.

July White Sale Muslin Underwear

—COMBINATION SUITS that are worth $3. Made of allover embroidery flouncings, trimmed with embroidery beading and ribbon. These are an extremely good value, at ea. $1.95

—COMBINATION SUITS—Made of good quality muslin and crepe. Trimmed with lace or embroidery. Equal to most combinations marked higher. These are, each $1.00

—GOWNS — Made of fine sheer muslin, also plain and colored crepe, trimmed with embroidery or lace beading and ribbon $1

—CORSET COVERS — These are prettily trimmed with lace or embroidery and compare favorably with garments priced much higher, each 25c

—$5 WASH DRESSES $3.95 —Dresses of linene, gingham, and chambray in plain colors, checks and stripes. They're all well made and nicely trimmed. They're all fresh clean goods, taken from our regular stock. Regular marked price is $5. Buy them Thursday $3.95

Notions

Double-Life Hose Supporters 15c to 49c pr.

—Thursday at the Broadway we will have a free demonstration of these splendid hose supporters, and this is their first demonstration on the Pacific Coast. Look for it in Aisle 2.

STOCKING DARNERS, 5c Each. Regularly 10c.
SHOE LACES, 3 Pairs 5c. Tubular style. 4-4, 5-4, 6-4 lengths.
SILK SPOOL, 5c—100 yards, black and colors.
HOSE SUPPORTERS, 10c Pair—25c C. M. C. Supporters, "As Is."
3 Cards SAFETY PINS, 5c.
2 PAPERS TOILET PINS, 5c—80 count, assorted.
PEARL BUTTONS, 10c Dozen. Fancy and plain pearl. Shirtwaist sizes. In regular stock they'd be worth 10c to 19c dozen. Marked for a special at 10c dozen.
2 SPOOLS DARNING COTTON 5c—Black, white, brown and gray.
2 PAPERS NEEDLES, 5c—Sharps.

Items of Interest in the Grocery Department

MILK, 2 large cans 15c.
Carnation, Pioneer, Alpine, Honeysuckle, Mt. Vernon or Silver Cow brands. Dozen cans, 85c.
GROUND CHOCOLATE, Lb. Can, 37c. Ghirardelli's.
EASTERN PICNIC HAMS, Lb. 13c. Sugar Cured. 5 to 7 Lbs. each.
WALKER'S EASTERN GRAPE JUICE, 2 Pint Bottles 30c. While a limited quantity lasts.
PUFFY'S APPLE JUICE, 2 Pint Bottles, 30c. Limited number in this lot.
COFFEE, Lb. 29c. Broadway Special. Ground to any cut. 2 Lbs., 57c.
FLOUR No. 24, Sack $1.15. Washburn, Crosby Gold Medal. No. 49, Sack $2.15.
BAKING POWDER, Lb. Can 35c. Royal or Folgers.
CORN OR ROAST BEEF, No. 1 Can, 2 for 35c.
FANCY TEAS, Lb. 35c. Choice of Uncolored Japan, Ceylon, Gunpowder or English Breakfast.

Sale Fancy China

—The basement offers various items for the White Sale. One of the leaders is this fancy china, including salad, cake, and chop plates and also trays, like those pictured in the cut.
—A very large assortment of styles and shapes, very prettily decorated. 39c and 50c each.

Berry Sets

—Seven pieces, consisting of six saucers and bowl.
—These sets are worth at least $2.50. Buy them for.... $1.10

Enamel Buckets

—Seamless white ware.
—These are fitted with ball handle. Fine for general cooking purposes. In the regular way they would be marked 75c. We have marked them for the White sale, each..... 33c

Cedar Sweep—

—Is a sanitary compound for sweeping floors, carpets, etc. Try it on linoleum. Two size cans.
—85c and 50c can.

Box Stationery 10c

—The Broadway sets a new mark of value in this stationery. The box contains 24 sheets and 24 envelopes. Ruled or plain. A large assortment of styles and prices. Look in rear of aisles 2 and 3 for them. The price is 10c box.

Drugs and Toilet Goods

30c Pozzoni's Face-Powder, 23c.
14c Dr. Graves Tooth Powder 10c—Mfrs. 25c size.
20c Kellogg's Ant Pasta, 14c.
5c oz. Camphor Gum. 3 for 10c.
25c Glycerine, 15c.
10c Bathing Caps, 8c—2 for 15c.
10c Face Chamois, 8c—2 for 15c.
—Aisles 6 and 7—

—ALL LINEN GLASS TOWELING—16 inches wide. Good weight, soft finish. Red or blue checks. Regular 12½c goods, yard 10c

—COMFORTS—We are very strong in quantity and value on Comforts just now. The price starts at $1 and rises by easy stages to $2.50

—CREX MATTING RUGS—These are the best made. Note the following sizes and prices:

9x12 size $7.95
8x10 size $6.50
6x9 size $4.35
4.6x7.6 size $2.95
27x54 size $1.00
24x48 size 75c
18x36 size 45c

—FIGURED CREX RUGS—

9x12 size $9.25
8x10 size $7.50
6x9 size $4.95
4.6x7.6 size $3.45
36x72 size $1.75

—DELTOX GRASS MATTING RUGS—Regular $1.50 quality. Plain green. Limit 2 to a customer, each 95c

—NEW BODY BRUSSELS RUGS—We have just received two lots. Both 9x12 size. No need for us to speak for the quality, coloring and beautiful patterns of these Rugs, you all know them.
$25 AND $26.50.

—WILTANA WILTON VELVET RUGS — The designs are taken from the genuine hand-made Persian Rugs. Small woven patterns. Soft shades of cream, ivory, camel, well covered with small figures, medallion and Oriental designs. They are seamless and the 9x12 size $25

Wash Goods

A Feature of the White Sale

—FANCY FLAXONS — Some of these are worth as much again as this price, while not a piece in the lot is worth less than 25c yard. Stripes and checks, yard 19c

39c AND 50c MARQUISETTE — White mercerized marquisette. Satin, plaid and striped effects. Regular 39c to 50c values. A White Sale feature.. 25c

—PERSIAN LAWN — Fine sheer quality. Is sold regularly at 25c yard. Fine for dresses, waists, infants' and children's wear, yard 15c

—WHITE RATINE — This pretty tub fabric is very popular now. It is 36 inches wide and sells for, yard 65c

—36-IN. PERCALE — We have just opened case after case of this B. D. S. 36-inch Percale, constituting, what we believe, to be one of the largest shipments of percale ever received by a Los Angeles retail house. Almost every pattern is included, yard 15c

—DRESS GINGHAM — In pink, blue, tan, gray, black, white, etc. Plaids, checks and stripes. A splendid quality that we're going to offer Thursday only, at 9c

—TABLE DAMASK — Pure white, all linen satin damask. Many pretty patterns. 66 inches wide. Marked 75c yard. Thursday, yard 65c

—BROADWAY $1 DAMASK —Is 2 yards wide. Firmly woven, all linen. Fine satin damask. A number of very pretty patterns. If you've never used Broadway $1 Damask, do so now, it will pay you, yard $1

TAFT LEADERS TO MEET.

Will Consider Means for Safeguarding President's Interest in State at the Coming Election.

(BY DIRECT WIRE TO THE TIMES.)

SAN FRANCISCO BUREAU OF THE TIMES, July 17.—[Exclusive Dispatch.] There will be a meeting of the Taft Republicans of California tomorrow morning at the St. Francis Hotel. Prominent members of the Republican party from all sections of the State will be present to discuss the operations of the new primary law and the means that may be legally taken to prevent the exclusion of President Taft's name from the ballot at the November election.

Among those who have been notified of the meeting are Col. Charles M. Hammond, Phil Teller, Robert Roos, Samuel Shortridge, former Gov. James N. Gillette, Phil Stanton of Los Angeles (chairman of the Taft Republicans of Southern California.) Frank Short of Fresno, Charles de Young, S. Fred Hogue, D. O. Drufpel of Santa Clara, Jesse Lilienthal, George A. Newhall, G. X. Wendling and James McNab.

$25.00 to Lake Tahoe and Return.

On sale daily from Southern California points until October 15. Return limit October 31. Many stopovers allowed. Tread Sunset best in years. Spend your vacation at this delightful place, where you can find anything from "roughing it" to luxury. Southern Pacific.

San Francisco Hotels.

HOTEL ST. JAMES
Van Ness Ave., at McAllister.
SAN FRANCISCO.
Opposite Civic Center
Highest class family hotel in the West, at present spending $50,000 in improvements; beautiful spacious lobby, 3000 square ft.; cafe and cafeteria in connection. Free Bus at ferry and depots.
Rates 75c day up; $3 week up.
EDWIN SELIG, Prop.

Superb Routes of Travel.

UNION PACIFIC — OVERLAND ROUTE

EXCURSIONS
Eastbound

DENVER AND RETURN	$ 55.00
OMAHA AND RETURN	60.00
KANSAS CITY AND RETURN	60.00
ST. PAUL AND RETURN	73.50
ST. LOUIS AND RETURN	70.00
CHICAGO AND RETURN	72.50
NEW YORK AND RETURN	108.50

Fast Time—Through Sleepers
Yellowstone Park Route
Salt Lake Denver Route
See Us for Sale Dates

UNION PACIFIC

Ticket Office 120 West Sixth Street, Los Angeles.
H. G. WILSON, Gen'l Agent.
Telephones: Main 526; F6702.

Los Angeles Hotels.

Rampart Apts. G. E. Morrill, Mgr., West Sixth and Rampart streets. Between Westlake and Sunset Parks. In the heart of the beautiful Westlake and Wilshire boulevard district. The Rampart is a new, modern, fire and sound proof building of concrete, finished in hardwood. Built-in buffets, marble and tile bath rooms with showers. Extra large clothes closets, perfect ventilating and steam heating systems. Spacious living, dining, bedrooms, kitchens, perfectly equipped. Large balconies, sun parlors, hall and billiard rooms, roof garden, etc. Elegantly furnished, surrounded by home-like atmosphere. Rates, $65 to $135. No extra charge for telephones, gas, electricity or daily cleaning. Unexcelled service. Servants' quarters. The magnificence of the Rampart excels in every respect any apartment west of New York. The management invites your inspection.

Hotel Woodward Fireproof
A Centrally Located Modern Hotel; American and European Plan. Rates, American Plan, $2.00 per day and up. Rates, European Plan, $1.00 per day and up. Special weekly rates. Room with and without bath and in suite. FREE AUTO BUS MEETS ALL TRAINS. WOODWARD HOTEL CO., INC., 561 W. Eighth St., Los Angeles.

Huntley Apartments
1207 WEST THIRD STREET.
Ten minutes' walk from Third and Broadway or take Crown Hill car line. New concrete building. Two, three, four and five-room housekeeping apartments. Free garage, two cement tennis courts. MAIN 240; HOME 10105.

ALVARADO HOTEL A quiet, well conducted FAMILY OR TRANSIENT GUEST HOTEL HOME. Specially low rates for summer business. Taxicab fare paid from any station. Five minutes from theater and shopping center. SIXTH AND ALVARADO STREETS. W. B. CORWIN, Owner and Manager.

Golden Apartments Highest Class Apartment Hotel. More Comfort. Less expense than hotel life. Large, cool rooms, immense lobbies and public parlors, elevator, garage, magnificent grounds. 1136 West Seventh street. Bdwy. 5004; 60049. LOWEST SUMMER RATES.

Burlington Apartments NINTH AND BURLINGTON. WESTLAKE DISTRICT.
Housekeeping apartments, beautiful roof garden, drawing-room and amusement hall. Billiard tables, pool tables and telephones free to guests. Cafes close by. Telephones—Wilshire 497, Home 10497.

Monteith Apartments 425 S. Fremont St. Strictly modern 3 and 3-room apartments. Large, cool rooms; automatic elevator. Walking distance to the city.
L. MONTEITH, Owner and Proprietor. Phone, Bdwy. 5729. Special Summer Rates

HOTEL BERG APARTMENTS Cor. 8th and Figueroa sts., 918 W. 8th st. Walking distance. New and elegantly furnished two and three-room apartments, with single rooms. First-class in every detail. Summer rates. Every comfort. F6333.

Resorts.

SPEND A DELIGHTFUL WEEK-END AT FIREPROOF
HOTEL VIRGINIA
Beautifully Situated by the Sea, Long Beach, Cal.
"THE CENTER OF ALL SUMMER ATTRACTIONS AND SOCIAL ACTIVITIES."
Two cement Tennis Courts on grounds. Surf bathing directly in front of grounds. Wide, cool verandas, beautiful lobbies. Guests are extended privileges at VIRGINIA COUNTRY CLUB maintaining a sporty 9-hole Golf Course and other comforts. Hotel Virginia is noted for its excellence in cuisine. Phone for reservations to CARL STANLEY, Mgr.

Arrowhead Springs
SUMMER RATES
TENT HOUSES, $15.00 PER WEEK. ROOMS IN HOTEL, $17.50 UP. SWIMMING POOL. TENNIS. FINE TABLE. HOME-GROWN VEGETABLES. DAIRY AND CHICKENS. NOW IS THE TIME TO CURE YOUR RHEUMATISM, ASTHMA, KIDNEY AND STOMACH TROUBLE. BATHS AND WATER UNEQUALLED.

Glenn Ranch Now open. 20 miles northwest San Bernardino in Lytle Creek Canyon. Elevation 2250. Good trout fishing. Information and folders at Times Information Bureau. Pacific Telephone 3-F-14 San Bernardino. Address DOUGLAS CHAMPION, Proprietor, Keenbrook, Cal.

Follows Camp Now open. Main fork of San Gabriel River. Trout fishing best grade. Daily stage from Azusa, 9:30 a. m. Saddle horses or special conveyances if desired. Literature and reservations at Times Information Bureau, Peck-Judah, P. H. Information Bureau, or address R. M. FOLLOWS, Azusa. Either phone 52.

Cafe Bristol The finest orchestra on the coast. Clever entertainers.
Fourth and Spring

Copper Kettle Tea Room 223 Mercantile Place, City
DELICIOUS LUNCHEONS and AFTERNOON TEA.
FISH DINNER and CHOWDER at our Ocean Park Branch, Cor. Paloma & Ocean Front.

THE CHRISTOPHER TEA ROOM
DAINTY AND ARTISTIC
Is Worth Seeing.
354 South Broadway.

Jahnke's Restaurant
Cool and Restful.
Menu suitable for a hot day. New entertainers.
Corner 1st and Spring.

Superb Routes of Travel.

Half Fare
25c For The Round Trip
Children - - - - 15c
TO
SANTA MONICA
OCEAN PARK
VENICE
REDONDO BEACH

TODAY JULY 18th

Extra Car Service OVER ALL LINES

Spend the Evening at the Seashore Go at 6 P.M. or Later, Return at Midnight

Tickets Must Be Purchased at Stations Before Boarding Cars

PACIFIC ELECTRIC

ALL RATES INCLUDE BERTH AND MEALS.
The San Francisco & Portland S. S. Co.
Steamship Beaver-Bear-Rose City
Passenger License 536 542 401
NEWEST MODERN COASTWISE STEAMERS.
For San Francisco, Astoria, Portland. Sailings July 22, 27; August 1, 6, 11, 16, 21, 26. $8.35 First Class, $5.35 Second Class, SAN FRANCISCO. Excursion Rates to All Eastern Points

Pacific Mail Steamship Co.
S. S. Manchuria, S. S. Mongolia, S. S. Korea, S. S. Siberia. For Honolulu, Japan, China, Manila and Around the World Tours.
PANAMA LINE—SEE THE CANAL—LOW EXCURSION RATES.
STEAMER CITY OF PARA.
Passenger License 71. Aug. 17th, for South America and New York. Steamers from San Francisco, for Mexico, Central America, Panama and New York, 3rd, 13th and 23d of each month.
A. OTTINGER, Gen'l. Agt. C. G. KRUEGER, Dist. Pass. Agt.
Phones—Home A3751, Sunset Main 1904. 517 South Spring St.
San Pedro Office, Fifth and Beacon Sts.

NO EXTRA CHARGE FOR BERTH OR MEALS.
Steamships GOVERNOR, carrying 507 passengers. PRESIDENT, carrying 509 passengers.
SAILING THURSDAYS
San Francisco Seattle or Tacoma
$8.35 1st class. $5.35 2d class. $28.35 1st class. $15.35 3d class.
Steamship Queen carrying 287 passengers.
SAILING SUNDAYS
San Francisco $7.35 1st class $5.35 2d class **Seattle or Tacoma** $13.35 1st class $10.35 3d class
Through tickets to all points in United States or Canada via San Francisco, Seattle, Victoria or Vancouver.
San Diego Daylight Excursions every Wednesday and Saturday morning, $8.80 round trip, $5.50 one way. Finest of Service. Large Modern Steamers.
Ticket Office, 540 So. Spring St. Phones—Home A3353, Main 47.

GREAT NORTHERN RAILWAY

Special Excursion Rates
To Eastern Points
Optional Rail or Ocean Route to Portland or Seattle.
Get illustrated booklets and full information from J. W. Phalon, T. P. & P. Agent, 606 So. Spring st. Tel. Broadway 1316; Home F1364.

Santa Catalina Island
SPEND YOUR VACATION IN THE CANVAS CITY.
CONCERTS BY THE SANTA CATALINA ISLAND MARINE BAND.
BANNING COMPANY, Agents 104 Pacific Electric Bldg. Main 56—10056.

City Restaurants.

A COSMOPOLITAN CROWD.
The Evening Crowd
At Levy's
The man from New York sits by the Man from Alaska—the Consul from Yokohama elbows the bluff Australian.
They Enjoy The Dinner
The beautiful room, the music and the three little maids who sing while you dine.
Third at Main

THE TIMES
FREE INFORMATION BUREAU
617-619 South Spring Street
ADVERTISING COPY AND SUBSCRIPTIONS RECEIVED.
THE TIMES FREE INFORMATION AND RESORT BUREAU is for the accommodation and benefit of persons seeking interesting routes of travel, desirable hotels and rest, recreation and recuperation at the seashore or in the mountains.
Particulars are furnished by competent attendants and by correspondence to the general public regarding rates and attractions of railroad and steamship lines, hotels and pleasure and health resorts. Photographs, descriptive circulars and transportation literature are kept on hand for inspection and distribution. Times readers can obtain here in a few minutes without the delay incident to writing for it, all the information necessary for a safe and enjoyable journey or vacation. This service is absolutely free.
PERSONS CONTEMPLATING VISITING LOS ANGELES ARE PRIVILEGED TO HAVE THEIR MAIL ADDRESSED TO THIS BUREAU.

Resorts.

New Arlington Hotel
Santa Barbara
Absolutely Fireproof—Tourists' Headquarters—All Outside Rooms—Private Lavatories With All Rooms—Perpetual May Climate
E. P. DUNN, Lessee

HOTEL MOUNT WASHINGTON
At the terminus of the celebrated Mt. Washington Incline Railway, reached in 25 minutes by Garvanza car from the business center. Accessible to motorists by the finest scenic mountain driveway in the West. Pure, healthful mountain air. All the scenic grandeur of the Alps of Switzerland, yet within easy reach of the city and the beaches. Phone 31227. Write or phone for illustrated booklet. L. M. Woodward, Mgr.
"1000 FEET ABOVE THE SEA."

Idyllwild A mile high among the pines. The Tahoe of Southern California. On the San Jacinto Mountain. Reached by the Santa Fe to Hemet; thence by automobile and stage. Best mountain hotel in Southern California. Open from June 15th to September 15th. Tents and cottages in conjunction. Housekeeping tents and cottages. Trout fishing, hunting, saddle livery, tennis, bowling, mountain trails, etc. Send for folder giving full information to
Idyllwild Mountain Park Company
STRONG & DICKINSON, Agents, 147 S. Broadway, Los Angeles, Cal.

Beverly Hills Hotel
This superb hotel is under the personal management of MRS. M. J. ANDERSON AND SON, well known as the former managers of Hotel Hollywood. The new ideal summer resort of southern California, situated midway between Los Angeles and Santa Monica. Home 64902; Sunset, Hollywood 4. BEVERLY HILLS, CAL.

TROUT FISHING AT ITS BEST
May be found both at our main resort, "WHEELER'S HOT MINERAL SPRINGS," and at our "WHEELER'S COLD SPRINGS," camp on the Sespe River, nine miles by trail from Hot Springs; saddle horses available; boarding accommodations. At Hot Springs hotel, furnished cottages and camping accommodations. Natural hot baths. Take S. P. to Nordhoff, stage meets trains. For further information, apply PECK-JUDAH CO., Los Angeles, THE TIMES BUREAU, or write or phone manager.

THOMAS TENT CITY NOW OPEN
New dancing pavilion; dancing Tuesday, Thursday and Saturday evenings. Take Stephenson Avenue cars. Auto bus leaves end of car line at 5:30, 6:30, 7:30, 8:30 and 9 p. m. Or take Pacific Electric cars to Whittier, where auto bus leaves at 6:30 p.m. and every half hour thereafter. Automobiles take Whittier road to Tent City, situated on the banks of the New San Gabriel River. Tents for rent, $3 per week and up. City Office, 616 Consolidated Realty Bldg. Phones—Home A2417; Main 7615.

Oaks MOUNTAIN RESORT. Elevation 5000 feet, 22 miles from Redlands, at the northern foot of Greyback. Trout fishing within ten minutes' walk from the camp. Excellent table service—well cooked food—fresh fruits and vegetables, mountain beef. Just the place for the families' vacation. Not a place for style—but solid comfort and pleasure. Address "Manager Seven Oaks," Redlands, Cal. Full information, 623 So. Spring.

RADIUM SULPHUR SPRINGS—Melrose Ave. and Gower St., Los Angeles.
TAKE BATHS IN LIQUID SUNSHINE. NATURAL MINERAL WATER, IT SPARKLES AND FOAMS LIKE CHAMPAGNE. Drink the most radio-active, natural curative mineral water. It purifies blood, keeps you young, revivifies, rejuvenates your whole body. HOT BATHS cure Rheumatism, Colds, Poor Circulation, Sciatica, Diabetes, Stomach, Liver, Kidneys, Bladder, Blood, Bright's, Nervous and Female Troubles. Makes skin velvety, stops hair falling out. Physician in charge. Send for Booklet. Water delivered. Melrose Ave. cars on W. 7th st. direct to springs. Telephone 53451.

S-T-R-A-I-N-'S C-A-M-P Mount Wilson Cal.
The ideal place to spend your vacation; 5700 feet elevation. Los Angeles office, 206 Mercantile Place. Phones: Broadway 1642; F4563 or 55 Pasadena. H. D. DIFFIN, Representative. F. B. ROSS, Manager.

Forest Home A mile high. Accessible by auto. Trails to Greyback and San Bernardino peaks. A rushing stream, wild canyons, tennis court, U. S. P. O., store, phone, etc. Everything required for comfort found here. Boarding and light housekeeping. Finest resort and dining hall in Southern California. Table to correspond. For information—Times, all Santa Fe agents and 10 other cabinets give you a circular, or phone Forest Home via Redlands.

Rustic Camp In Piru Canyon, 8 miles north of Piru, Cal., which is only 47 miles from Los Angeles on S.P.R.R. Elevation 2000 ft. Furnishings new and artistic; sulphur water plunge, fine trails, walks, fishing etc., good auto road, home cooking. $12.00 per week. Stage fare 75c. Further particulars at Times office, Security Savings Bank or F. B. Reichenbach, Piru, Cal.

SPEND THE WEEK-END AT OUR CAMP
Special leaves L. A. at 12:10 Saturday, returning Monday noon. ONLY $5.00, including BOARD, LODGING AND STAGE FARE FOR ROUND TRIP. Call, write or phone for details of the most UNIQUE RESORT IN THE STATE. SAN GABRIEL CAMPING CLUB, 325 Bryson Bldg., Cor. Second and Spring. Phone Main 1925.

Sulphur Mountain Springs Elevation 1000 feet. Picturesquely located six miles from Santa Paula, easily accessible from Los Angeles, and having plunge, medicinal waters, music, dancing and all amusements found elsewhere. Room and board and housekeeping tents. SPECIAL WEEK-END RATES. Literature Times Information and Southern Pacific Bureaus. Address K. G. Malcolmson, Mgr., Springs P. O., Ventura County, Cal.

Orchard Camp on the Mt. Wilson Trail. 4½ miles from Sierra Madre. Night's lodging 75c. Many beautiful tenting sites. Completely furnished tents for housekeeping, $6.00 to $8.00 per week. General store, lunch counter. J. M. BEARD, Prop., Sierra Madre. Either Phone 43, 2 bells. Peck-Judah and Times Bureau of Information.

Camp Rincon WEST FORK SAN GABRIEL CANYON. Trout fishing galore. Daily stage 9:30 a.m. Specials by arrangement. No dew or fog. Cement Tennis Court and plunge. Dancing in the Pavilion. Boarding or housekeeping. Saddle horses and burros. Either phone, CAMP RINCON, via Azusa. For folder, address all Information Bureaus, Peck-Judah Co., 613 S. Spring St., or M. W. BRIGGS, Mgr., Azusa, Cal. Mr. Briggs will be found Mondays and Tuesdays at 621 Central Bldg., City, Phone A3475.

Ye ALPINE TAVERN Hotel and Cottages, Monrovia.
Remodeled and refurnished. Private baths and modern conveniences. Rooms $1.00 up. Meals a la carte at reasonable prices. No consumptives. Reservations at Pacific Electric Information Bureau, 6th and Main. Sunset Main 8500, Home 60291.

Cold Brook Camp Elevation 2500 feet. On the ice cold headwaters of the San Gabriel. Good hunting, good fishing, good "hiking." Two streams of water running through camp. Boating on large lake. New management, new tents, CLEAN surroundings. Phone or write COLD BROOK CAMP COMPANY, 311 H. W. Hellman Bldg. A4261, Main 8480. Peck-Judah Co., or Times Information Bureau.

Oakglen Lodge, 5000 Feet Elevation Rates made to families until August 1st. Apply to Peck-Judah Co., 623 South Spring St., or Times Information Bureau, or address Miss A. M. Woodford, Redlands, Cal. Phone Redlands Exchange Suburban 9033.

STURTEVANT'S CAMP NOW OPEN UNDER NEW MANAGEMENT, with dining-room and furnished housekeeping tents. Beautiful stream and giant pines. Six miles from Sierra Madre by new cut off. Delicatessen and general store. Inquire Times Information Bureau, Peck-Judah or address or phone J. M. BEARD, Sierra Madre, Cal.

13 MILES FROM PASADENA **to SWITZER-LAND**
CAMP LOSADENA AT SWITZER'S FALLS
The Los Angeles-Pasadena Mountain Mecca in the Arroyo Seco. New management. Boarding and housekeeping. Stage at Union Livery. Lloyd B. Austin, Box 244, Pasadena. Phone 445.

ARROWHEAD SPRINGS
SUMMER RATES

Glen Alpine Springs THE REAL SWITZERLAND OF TAHOE. Original center of upper trails leading to fifty pine peaks and lakes. New tramps each day, with guides. Trout fishing. Boating. Horseback riding. Outdoor sports. Camp fire stand. Dancing. White Chefs. Own Dairy. Mineral Spring. Tents and Rooms. Address R. Whitney Martin, Mgr., Glen Alpine, California, or Peck-Judah Information Bureau, 637 Market St., San Francisco.

Hot For the High Sierras! Best fishing. Grandest scenery. Competent guides, packers and pack-trains furnished for Eastern Sierra points—Manache, Cottonwood Lakes—the home of the golden trout—Mt. Whitney, Rae Lake, Big Pine glaciers, and hundreds of other scenic wonders. Address INYO SIERRA GUIDES AND PACKING CO., care of C. A. Harlin, Bishop, Cal.

Camp Bonita Formerly Scott's Camp. Picturesquely located at junction of San Gabriel and Cattle Canyons. Elevation 2250 feet. BEST TROUT FISHING IN THE CANYON. Tents with board, $12.00 per week. Housekeeping tents, $5.00 and 10.00 per week. General Store. Daily stage leaves Azusa 9 a.m. Information at Times Information Bureau and Peck-Judah City office, 229 W. Third St. Phones A3296, Main 315. HENRY WILLARD, Owner.

San Francisco Hotels.

HOTEL STEWART
San Francisco
Geary St., above Union Square.
European Plan $1.50 a day up
American plan $3.00 a day up
New steel and brick structure. Every comfort and convenience. A high class hotel at very moderate rates. In the center of theater and retail district. On car lines transferring to all parts of city. Electric omnibus meets all trains and steamers.
Hotel Stewart

SUMMER RATES
American and European Plans
at the
HOTEL COLONIAL
Stockton Street, Near Sutter
SAN FRANCISCO
Write for booklet and schedule of Special Summer Rates.

HOTEL COURT
JUST OPENED.
Bush St., near Stockton, SAN FRANCISCO. Exclusive family hotel in downtown shopping and theater districts. Rates on application.
JAMES W. PLANNERY, Manager. Sutter 3748.
Complete information and folders of this Hotel at The Times Information Bureau, 617-19 South Spring St.

HOTEL TURPIN
Newest and Most Popular Commercial Hotel—17 Powell St., at Market, SAN FRANCISCO, CAL.
Six stories of solid comfort; 15 first-class eating houses within 1 block. Rates, $1.50 to $4 per day; 725 rooms; not a dark room in the house.
F. L. & A. W. TURPIN, Props. & Mgrs. Reinforced Concrete Building.

Superb Routes of Travel.

Vacation 1912
A Handbook of
Summer Resorts
Along the line of the
Northwestern Pacific Railroad
This book tells by picture and word of the many delightful places in Marin, Sonoma, Mendocino, Lake and Humboldt counties in which to spend your vacation—Summer Resorts, Camping Sites, Farm and Town Homes.

Copies of Vacation 1912 may be obtained at The Times Information Bureau, 617 So. Spring st., Southern Pacific or Santa Fe Ticket Office, Los Angeles, or 674 Market st. (Flood Building,) San Francisco. Sausalito Ferry Ticket Office, or on application to J. J. Geary, G. P. A., 808 Phelan Building, San Francisco.

Rail and Water Trips
GRAND TRUNK SYSTEM
For your EAST bound vacation tours ask for ticket agent to route you via the Grand Trunk System through Lower Ontario to Toronto or Kingston, by rail or through 134 miles of the Thousand Islands of the River St. Lawrence, thence to Montreal. Then a night's ride to Portland, stopping at White Mountains to New York and the Hudson by steamer or rail to New York and the Lakes. Grand Trunk Double Track Route to Chicago via Niagara Falls, or the scenic route of this route. Liberal stopovers allowed. Write us for further details and rates. W. H. BULLEN, P. C. A., 332 Wilcox Bldg., Los Angeles. FRANK HOPPER, G. A., Monadnock Bldg., San Francisco.

Resorts.

YOSEMITE
BY AUTO
SAVES TIME, DUST AND MONEY.
DAILY SERVICE.
YOSEMITE
EL PORTAL — BAGBY — MERCED — MADERA
Horseshoe Route
Madera Yosemite Auto Stage Line
Madera, Cal.

CAPITOLA
The Seaside Family Resort
Hotel opens June 22nd. New management. Camp now open. New furnished cottages. Surf baths, hot salt water baths. Fine fishing, boating, yachting. Address Hotel Rearder, Capitola, Cal.

Tallac and Brockway
LAKE TAHOE
The scenic resorts that have made Lake Tahoe famous. Open June 1st under new management as in past years. Fishing good. Camp opens June 1st. June fishing always best. LAWRENCE & COMSTOCK, Managers, Tallac, Cal.

Los Angeles Hotels.

HOTEL ALEXANDRIA
Fire Proof.
... and Spring Sts. Los Angeles

New Irons for Old
See the "Fixit Man"
The Electric Shop
Third and Main

HOFFMAN'S MILLINERY
425 SOUTH BROADWAY
Home F4662

"Peg

"PEG" AND
Peg is positively the most fascin... ever known.

Seats for the

Life's Seamy Side.

'HOUSE OF USHER ON DEATH'S FARM

Man and Beast Alike Fa... Prey to Queer Maladies.

Nine Persons Succumb Afte... Turning to Stone.

Illinois Chemists and Phys... cians Are Puzzled.

By Federal (Wireless) Line to The Times.

MT. VERNON (Ill.) July 17.—[Special Dispatch.] Experts, chemists and lawyers today failed to advance a step in the task of solving the Mt. Vernon "Death Farm" mystery which so far have cost the lives of nine persons and more than fifty horses, cows, pigs and other animals. Samples of the water, the soil and even the air over the lower part of the farm have been analyzed by chemists, but the first analysis has failed to show any reasons for the deaths.

A second investigation is now being made. The State authorities have joined with the county and town officials in the effort to clear up the ghastly history of the farm.

THE LAST VICTIM.

The latest victim is John Ackerman, a farm hand. His illness, like that of all the other victims, baffled the doctors, even after he was removed from the farm. Everything was done for him that medical science could devise, physicians coming from Chicago especially to study the strange case. But the man turned into a field piece of flesh, died in the greatest agony, even the most powerful narcotics failing to relieve his suffering.

Ackerman's death has aroused the district to a frantic effort to learn the nature of the malady that has stricken all of the residents of the farm.

OTHER DEATHS.

Godfrey Palm, his wife and two children died just previous to the advent of Ackerman there. Before them were four others who died in the same fashion on the "Farm of Death," as it has recently been called. The mysterious deaths have been compared with the murders on the Gunness farm near Laporte, Ind.

The farm is situated within a mile of Mt. Vernon. On all sides there is the peace and happiness of life, but within the boundaries of the farm itself there always has been death, and death, in all nine cases, of the most horrible nature.

All that is known of the fatal potency of the place is the manner in which the victims have been attacked and slowly drawn to their death. In all nine cases the malady first showed its presence in severe cramps that have their beginning in the lower limbs. Then follows a high fever, the like of which, it is said,

Francisco Hotels.

HOTEL
TEWART
an Francisco
St., above Union Square.
opean Plan $1.50 a day up
erican plan $3.00 a day up
steel and brisk structure.
comfort and convenience.
gh class hotel at very mod.
rates. In the center of
er and retail district. On
lines transferring to all
of city. Electric omnibus
all trains and steamers.
otel Stewart

MMER RATES
can and European Plans
at the
TEL COLONIAL
ckton Street, Near Sutter
AN FRANCISCO
booklet and schedule of Special
Rates.

OTEL COURT
JUST OPENED.
Post Stockton, SAN FRANCISCO.
family hotel in downtown shop-
theater districts.
on application.
IEN W. FLANNERY, Manager.
Sutter 3740.
ete information and folders of this
The Times Information Bureau
outh Spring St.

HOTEL TURPIN
and Most Popular Ormsmeid
ead—37 Powell St., at Market,
SAN FRANCISCO, CAL.
ter of solid comfort; 14 first-class
houses within 1 block. Rates, $1
to $4 per day; 125 rooms; add 4
rooms to the house.
& A. W. TURPIN, Props. & Mgrs.
Reinforced Concrete Building.

erb Routes of Travel.

Vacation 1912
A Handbook of
ummer Resorts
Along the line of the
Northwestern
Pacific Railroad
book tells by picture and
of the many delightful
s in Marin, Sonoma, Mendo-
Lake and Humboldt counties
igh to spend your vacation—
mer Resorts, Camping Sites,
and Town Homes.
s of Vacation 1912 may be
ned at The Times Information
au, 617 So. Spring st., South-
Pacific or Santa Fe Ticket Of-
Los Angeles, or 874 Market st.
d Building.) San Francisco;
alito Ferry Ticket Office, or on
cation to J. J. Geary, G. P. A.
, 808 Phelan Building, San
cisco.

il and Water Trips
AND
RUNK
YSTEM
For your BACK EAST
vacation tours ask the
ticket agent to route
you via The Grand
Trunk System through
Lower Ontario to Toronto
or Kingston by steamer
through the Thousand
Islands of the beautiful
St. Lawrence River to
Montreal, thence the
Mountains of Vermont to Eastern or
Mountains to Portland, returning via
or rail to New York and the Lehigh
Grand Trunk Double Track Route
Niagara Falls, or the reverse
via Niagara Steamers permitted.
route. Liberal stopovers permitted.
on for further details and reserva-
W. H. BULLEN, P. C. A.,
Angeles.
Wilcox Bldg., Los Angeles.
FRANK HOPPER, G. A. P. D.
Crocker Bldg., San Francisco.

Resorts.
OSEMITE
BY AUTO
VEL TIME, DUST AND MONEY.
DAILY SERVICE.
YOSEMITE
BIG TREES
GRAHAMVILLE
MADERA
Horseshoe Route
Yosemite Auto Stage Line
Madera, Cal.
CAPITOLA
The Seaside Family Resort
opens June 22nd. New management,
now open. Newly furnished cottages
alike, hot salt water baths, best of
boating, yachting. Address Frank
r, Capitola, Cal.
Tallac and Brockway
LAKE TAHOE
scenic resorts that have made Lake
famous. Open June 1st under same
agement as in past years. Fishing season
June 1st. June fishing always best.
BERGH & COMSTOCK, Brockway, Cal.

Los Angeles Hotels.
HOTEL
LEXANDRIA
Fire Proof.
nd Spring Sts. Los Angeles.
New Irons for Old
See the "Fixit Man"
The Electric Shop
Third and Main
OFFMAN'S
MILLINERY
425 SOUTH BROADWAY
Home F4552

"Peg O' My Heart" For Another Week

"PEG" AND "MICHAEL."
Peg is positively the most fascinating character the local stage has ever known.

Matinee Today, Saturday and Sunday —At Morosco's Burbank Theatre— *Matinee Today, Saturday and Sunday*

Oliver Morosco's Telegram to Richard Bennett

Los Angeles, Cal.,
July 16th, 1912.

Richard Bennett,
Alcazar Theatre,
San Francisco, Cal.

The demand for Miss Taylor in Peg o' My Heart is so great and so many people have been turned away, that I would appreciate it very much if you can consistently postpone your engagement one or two weeks. Wire.

Oliver Morosco.

Charge Burbank acct.

9th Great Week Starts Sunday Afternoon

The Answer

San Francisco, Cal.
July 16th, 1912.

Oliver Morosco,
Burbank Theatre,
Los Angeles, Cal.

We hear wonderful things of Miss Taylor and "Peg o' My Heart." Let the remainder of Los Angeles see it, by all means, and I will spend the time studying the Money Moon. Good luck and congratulations.

Richard Bennett.

LAURETTE TAYLOR AS "PEG."
In the role of "Peg" Miss Taylor has scored the most pronounced success of her brilliant career.

These Telegrams Tell the Tale. Over 120,000 People Have Seen This Delightful Comedy. Have You?

Seats for the 9th Week of This Record-Smashing Success on Sale This Morning—Get Seats *Now*

Life's Seamy Side.

'HOUSE OF USHER' ON DEATH'S FARM

Man and Beast Alike Fall Prey to Queer Maladies.

Nine Persons Succumb After Turning to Stone.

Illinois Chemists and Physicians Are Puzzled.

[By Federal (Wireless) Line to The Times.]

MT. VERNON (Ill.) July 17.—[Special Dispatch.] Experts, chemists and lawyers today failed to advance a step in the task of solving the Mt. Vernon "Death Farm" mysteries which so far have cost the lives of nine persons and more than fifty horses, cows, pigs and other animals. Samples of the water, the soil and even the air over the lower parts of the farm have been analyzed by chemists, but the first analysis has failed to show any reasons for the deaths.

A second investigation is now being made. The State authorities have joined with the county and town officials in the effort to clear up the ghastly history of the farm.

THE LAST VICTIM.

The latest victim is John Ackerman, a farm hand. His illness, like that of all the other victims, baffled the doctors, even after he was removed from the farm. Everything was done for him that medical science could devise, physicians coming from Chicago especially to study the strange case. But the man turned into a field piece of flesh, died in the greatest agony, even the most powerful narcotics failing to relieve his suffering.

Ackerman's death has aroused the district to a frantic effort to learn the nature of the malady that has stricken all of the residents of the farm.

OTHER DEATHS.

Godfrey Palm, his wife and two children died just previous to the advent of Ackerman there. Before them were four others who died in the same fashion on the "Farm of Death," as it has recently been called. The nine deaths have been connected with the murders on the Gunn farm near Laporte, Ind.

The farm is situated within a mile of Mt. Vernon. On all sides there is the peace and happiness of life, but within the boundaries of the farm there always has been death, and death, in all nine cases, of the most horrible nature.

The fact is known of the fatal effect of the place is the manner in which the victims have been attacked and slowly drawn to their death. In all nine cases the malady has declared its presence in severe pains that have their beginning in the lower limbs. Then follows a high fever, the like of which, it is said, medical science has never before encountered. After the fever, the victim is once more attacked by cramps. These spread to the upper limbs and, after the entire body has been converted into stone, death relieves the sufferer. Within a few moments after death the body suddenly relaxes and huge blotches of color spread over it. These spots seem to lie deeper than the skin, and have been noticed particularly on the animals that have met death on the farm.

REVOLUTION—OF WORDS.

Cardinal Gibbons Does Not Endorse Senator Bailey's Ideas on Danger Confronting America.

[By Federal (Wireless) Line to The Times.]

BALTIMORE, July 17.—[Special Dispatch.] Cardinal Gibbons disapproves of Senator Bailey's idea that if the present conditions in the United States continue for the next thirty years there will be a revolution similar to that of France. He emphatically says "no," and intimates that any revolutions that might come would be similar to that in the Democratic National Convention, which, he says, was "a revolution of words."

"I have more confidence in the people of this country than to believe such a state of affairs could come to pass," he said. "At the convention there was a revolution, but it was one of words. The American people have to have this sort of revolution in a term of years. The men of the country like to spout their ideas from the rostrum. Other countries could not do this."

WILL NOT BE EMBROILED.

Russia's Attitude Encourages Belief Nation Is Resolved to Work Harmoniously With Japan.

[BY CABLE AND A. P. TO THE TIMES.]

LONDON, July 17.—A dispatch to the Times from St. Petersburg, commenting on Prince Katsura's visit, says that Russia's flat refusal to listen to suggestions made at the Baltic port interview tending to embroil her with Japan encourages the belief that Russia is firmly resolved to work harmoniously with Japan.

It is asserted in well-informed quarters, continues the correspondent, that negotiations for the conclusion of a virtual alliance have practically been completed and that Prince Katsura is coming to St. Petersburg to put the final touch to the labors of Baron Motono, the Japanese Ambassador.

According to the same authority the convention will be based on two points—freedom of Japanese action in Southern Manchuria and an undertaking by Japan to support Russia against attack from the outside.

RECIPROCITY IN TRADE.

Council of St. Vincent Ratifies Agreement Between Canada and British West Indian Islands.

[BY CABLE AND A. P. TO THE TIMES.]

KINGSTON (St. Vincent) July 17.—The Legislative Council of St. Vincent passed resolutions today ratifying the agreement between Canada and certain of the British West Indian Islands, for reciprocity in trade, and declaring that in any arrangement for a new steamship service an essential feature of the agreement shall be the provision of a direct line between Canada, this colony and other small colonies.

PITH OF THE DAY'S NEWS FROM THE MIDDLE WEST.

[BY DIRECT WIRE TO THE TIMES.]

CHICAGO BUREAU OF THE TIMES, July 17.—[Exclusive Dispatch.] Fair and cool weather prevailed all over today and a week of the cool wave is promised by forecasters. The maximum temperature was 72 deg. and the minimum 60 deg. Southeast wind, ten miles an hour. Other temperatures:

	Max.	Min.
Alpena	70	56
Bismarck	72	50
Cairo	88	74
Cheyenne	56	50
Cincinnati	90	72
Cleveland	74	62
Concordia	92	66
Davenport	88	60
Denver	64	58
Des Moines	86	62
Detroit	80	60
Devil's Lake	66	46
Dodge City	86	66
Dubuque	84	60
Duluth	74	54
Escanaba	88	54
Grand Rapids	74	52
Green Bay	76	54
Helena	58	48
Huron	72	56
Indianapolis	88	68
Kansas City	88	66
Marquette	68	58
Memphis	88	74
Milwaukee	70	58
Omaha	84	66
St. Louis	86	68
St. Paul	76	62
Sault Ste. Marie	70	56
Springfield, Ill.	88	68
Springfield, Mo.	86	70
Wichita	90	70

EXHIBIT CHURCH ON WHEELS.

[BY A. P. DAY WIRE TO THE TIMES.]

CHICAGO, July 17.—An all-steel chapel car, "St. Peter," the second church on wheels ever built for the Catholic Church, is on exhibition here today. Recently presented to the church by a Dayton (O.) man, it cost $25,000. The Rev. W. D. O'Brien will be chaplain on its journey West and will have living apartments in it.

The intention is to have the chapel car attached to regular trains, and at various towns it will be switched onto sidings for a day or two. The "St. Anthony," a similar car, was sent West five years ago.

POLISH PRIEST ARRESTED.

[BY A. P. DAY WIRE TO THE TIMES.]

CLEVELAND (O.) July 17.—Father Mylnarczk, 46 years old, pastor of St. Hedwig's Polish Church here, was arrested yesterday on an indictment returned by the Federal grand jury at Utica, N. Y., charging that he is the publisher of a paper there, the Gospel Hammer, in which obscene matter was sent through the mails. The priest denied knowledge of grounds for the charges. He was held under $500 bond.

HEN ADOPTS PUPPIES.

[By Federal (Wireless) Line to The Times.]

MEMPHIS (Tenn.) July 17.—Deserting her eggs, which promised to soon become chicks, a Memphis hen adopted four little puppies and is carefully raising them, showing as much jealousy for their welfare as if she had brought them into the word herself. The hen is owned by W. F. Kimbrough, a Memphis business man. She was setting when the puppies arrived. Four days after the puppies were born, their mother was killed by a street car and the little fellows, crawling aimlessly around the barn, nestled under the soft feathers of the hen. Biddy immediately quit the job of caring for her eggs and is perfectly contented with her four-footed brood.

STICKNEY UNDER KNIFE.

[BY A. P. DAY WIRE TO THE TIMES.]

ST. PAUL (Minn.) July 17.—A. B. Stickney, former president of the Chicago Great Western Railway, yesterday underwent an operation for kidney trouble. It is expected he will recover. He is 72 years old.

DISCOVER PIGMY REMAINS.

Bones of Prehistoric Race Are Unearthed in Colorado by English and Japanese Scientists.

[BY A. P. DAY WIRE TO THE TIMES.]

COLORADO SPRINGS (Colo.) July 17.—Evidences that Colorado was inhabited by a race of human pigmies not easily distinguished from apes, have been discovered in the fossil fields of Florisant by Prof. Farnsworth of the British Museum, and Prof. Yakishi of the Imperial University of Tokio. From the texture and shape of the bones, they believe they are those of an adult, not more than three or four feet in height.

We Can Replace Them Without a Plate

The work is guaranteed to look natural, feel natural, and for masticating purposes equal to Nature's own. We make Restoration Plates which do wonders towards restoring the mouth to its youthful shape and appearance. Our Combination Plates used where one or more teeth remain in the mouth, are self-supporting and restless. Every facility for doing high-class dentistry is ours, and our prices are very reasonable. Each piece of work is guaranteed. Isn't that fair enough?

Office Hours:
8 to 6: Sundays 9 to 12
Dr. W. F. Huddel
Reliable Dentist
324½ S. BROADWAY, COR. SECOND.

OUR RECORD

The only shareholders in this Company five months ago (February 17th) were the twenty-two Los Angeles business men who are responsible for its organization. (Look them up).

Subscribing $30,000 among themselves, they opened the books on that day to other investors.

TODAY there are TWENTY-EIGHT HUNDRED AND THIRTY-SIX shareholders, and THREE HUNDRED and SEVENTY-EIGHT THOUSAND DOLLARS subscribed.

At that time we did not own one foot of real estate, nor have a single building contract. BUT WE DID HAVE MONTHS OF PREPARATION.

TODAY, ON OUR OWN PROPERTIES, in Los Angeles and San Diego, we have enough building, completing one house every working day, TO KEEP US BUSY FOR A YEAR.

These are CITY properties, where the advance in values is constant, regardless of our own building operations.

Our policy of building only the better class of houses has been an immediate success. It has brought us more contracts than we can accept.

In a few days we will open one of the finest 150-acre tracts in the Los Angeles district.

Our first subdivision of ranch property into ten-acre tracts is also a success, and promises to reach several thousand acres.

WE have ARRIVED. In exactly five months we are not only strongly financed, but occupy a splendid position from an operating standpoint.

"We" and "Our" stand for all of us. That is why we have done in a few months what usually takes years. It is the secret of our success.

You will find yourself imbued with it the moment you discover that no man or set of men can benefit at the expense of a single shareholder. All share alike.

We WANT small shareholders. That's the idea. Then do it. $1.25 paid monthly buys 100 shares—less than five cents a day.

SHARES 25 CENTS

Pay $1.25 Monthly on Each 100 Shares for 20 Months		
$ 1.25 Monthly buys	100 shares, total cost	$ 25.00
2.50 Monthly buys	200 shares, total cost	50.00
3.75 Monthly buys	300 shares, total cost	75.00
5.00 Monthly buys	400 shares, total cost	100.00
6.25 Monthly buys	500 shares, total cost	125.00
12.50 Monthly buys	1,000 shares, total cost	250.00
18.75 Monthly buys	1,500 shares, total cost	375.00
25.00 Monthly buys	2,000 shares, total cost	500.00
31.25 Monthly buys	2,500 shares, total cost	625.00
62.50 Monthly buys	5,000 shares, total cost	1250.00
125.00 Monthly buys	10,000 shares, total cost	2500.00

Cut Out and Mail for the Third Edition

Send me (without charge) "THE WHISPER, Centuries old" (Third edition).

Name .....
Street .....
City .....

Southern California Home Builders

Operating in Los Angeles and San Diego.

Los Angeles Offices, 410 West Sixth Street

Ground Floor, Consolidated Realty Bldg. Sunset Main 8444, Home 60089

Railroad Record.

TRAIL LEADS TO AN ASYLUM.

Coroner Finds Mrs. Wilcox Was Once Afflicted.

Investigation of the Wreck on the Burlington.

Evidence of Sparks May Exculpate Flagman.

[By Federal (Wireless) Line to The Times.]

CHICAGO BUREAU OF THE TIMES, July 17.—[Special Dispatch.] Mrs. F. A. Wilcox, the telegraph operator who was in charge of the station where thirteen persons were killed Sunday in the wreck of the Denver Limited on the Burlington Railway, was a patient in the Dunning Insane Asylum, Chicago, from December 31, 1908, to July 14, 1909. This fact was admitted by officials of the road here today.

The woman was an employee of the Burlington before being taken to the asylum. After her discharge, she applied for a place as an operator and after serving as a student operator, under an expert, was placed on the extra list, which position she held at the time of the wreck.

A DOCTOR'S REPORT.

In May, 1911, the Burlington officials were notified that Mrs. Wilcox was still insane. They investigated and from one of their physicians received a report that the woman was mentally normal. She was allowed to continue working, being the sole support of her three children and her husband, who is a chronic invalid.

The investigation into the wreck by Coroner Hoffman of Cook county today brought out these facts. The railroad, however, is still attempting to place the blame upon Flagman Frank Woodworth of the train that was telescoped, and upon dead Engineer George Bronson, of the mail train.

TO STOP THE TRAIN.

Woodworth, who is said to have made futile attempts to stop the mail train before it crashed into the rear of the passenger train, may be freed from all blame in the disaster, if evidence materializes that Coroner Hoffman has been told is obtainable.

It is said that several farmers witnessed the wreck and saw sparks flying from the wheels of the mail train before it crashed into the overland limited. If this is true and such evidence is given at the inquest over the bodies of the victims, it will indicate that the engineer of the mail train had seen the waving lanterns of the flagman and was putting on the brakes, according to the Coroner. This, he said, would prove that Woodworth was not neglecting his duty.

MILLIONAIRE WANTS A BRIDE.

She Must Weigh Not More Than One Hundred and Sixty Pounds and Be Like Caesar's Wife.

[By Direct Wire to The Times.]

NEW YORK BUREAU OF THE TIMES, July 17.—[Exclusive Dispatch.] Frederick L. Hardenbrook, a real estate dealer of Jamaica, L. I., is trying to find a wife for a 60-year-old man, a client, worth $8,000,000.

The prospective bridegroom demands that the applicants weigh between 150 and 160 pounds and carry themselves well. Candidates who meet the requirements of weight will not have to pay car fare between here and Jamaica, where they are to present themselves. Slim girls, however, will have to pay car fare. The wearers of the sheath gown, pannier skirt and straight-front need not apply.

The unnamed advertiser is a widower and wants his bride to be a companion to his two grown-up youngsters.

Hardenbrook said today that he already had two applicants.

"It is too bad," he added. "Both were slim girls, and I had to turn them down. They had blonde hair and blue eyes—the very thing my client wants—but they lacked weight.

"The lucky one who wins the $8,000,000 must have red cheeks and must be above reproach. It's my business to investigate her family and submit her photograph to my client. He will be the judge of the eligibles."

OFFERED POST BY CHINA.

Republican Government Invites Professor of Columbia University to Become Financial Adviser.

[By Cable and A. P. to The Times.]

PEKING, July 17.—Prof. Jeremiah Jenks of Columbia University and formerly of Cornell today was offered the position of financial adviser to the Chinese Republican government. This shows the desire of the Chinese Cabinet to employ expert foreign talent. Other advisers are to be appointed shortly.

It is understood the government intends to borrow from independent sources enough money to pay the dissatisfied troops and then bide its time before resuming negotiations with the international banks representing the United States, Germany, France, Great Britain, Russia and Japan. It probably will be autumn before this occurs.

Hsiung Hsi Liang, who retired from the Finance Ministry to assume control of the loans after negotiating a small loan, intends to go to Europe to discuss finance with international bankers.

WHAT COLUMBUS SPENT.

It Cost Him Only a Little Over Seven Thousand Dollars to Discover the New World.

[By Cable and Direct Wire to The Times.]

MADRID, July 17.—[Exclusive Dispatch.] Ledgers recently discovered in Palos, Spain, contain interesting facts concerning the outlay made by Christopher Columbus on his expedition to the New World. The armament of the little fleet cost 14,000 pesetas. The personal expenses of Columbus and his officers were about 2000 pesetas, and six pesetas a month sufficed for the crew, so that 26,050 pesetas, or about $4400 were spent for the eight months that the voyage lasted.

The total cost of the discovery of America was 36,000 pesetas, or about $7200.

Party Harmony.

KEEP THE TARIFF BOARD IS DEMAND OF WILSON.

[By Federal (Wireless) Line to The Times.]

WASHINGTON BUREAU OF THE TIMES, July 17.—[Special Dispatch.] At a conference held separately with Speaker Clark and Majority Leader Underwood, Gov. Wilson of New Jersey, it was learned here today, strongly urged that the Democratic leaders at the present session of Congress provide an appropriation for the continuance of the tariff board.

The effect of Gov. Wilson's attitude on the matter of the tariff board will be far-reaching. It foreshadows his attitude in the campaign and means he is going to advocate the revision of the tariff by the same process that has been advocated for several years by President Taft. It means that he will not urge a sweeping reduction of the tariff on a strictly revenue basis should be be elected President.

MINIMUM DISTURBANCE.

It was stated in connection with the announcement that Gov. Wilson favors the retention of the Tariff Board, that he will make it clear in the course of the campaign that he believes absolutely in a tariff for revenue only, but that the result should be accomplished gradually and with a minimum of disturbance to both.

The Governor is understood to have stated to Speaker Clark and Mr. Underwood that the present Tariff Board should be retained so if the Democrats win the Presidency they can proceed to reorganize the board, giving it additional powers and making it a permanent body.

Gov. Wilson's idea is there should be a permanent body, thoroughly familiar with the tariff, to give hearings to manufacturers who want to show the need of protection, and to consumers who want to complain of any injustices under the protective tariff.

BOARD DISBANDED.

At the present time, while the appropriation of the tariff is running on, the board itself is virtually disbanded. One of the five members of the board, James Reynolds, has already taken another position, having been elected secretary of the Republican National Committee. Unless the Democrats take action, the Tariff Board will go out of existence at the end of this month.

THE BIG ISSUE.

Apparently Gov. Wilson realises that the tariff is going to be the big issue of the campaign and that the Republican party will make a vigorous plea for the maintenance of the protective tariff. It has already appeared that the Republicans intend to bring to the attention of the country the dangers of a general revision of the tariff and the destruction of the protective principle.

Gov. Wilson intimated to Speaker Clark and Mr. Underwood that the way for the Democrats to fight this issue is to maintain the Tariff Board and explain to the country that the Democrats, if given full charge of the country, will revise the tariff gradually, on the recommendation of a scientific board and thus prevent any disturbance of business.

LIGHT ON A PILGRIMAGE.

The news of the stand taken by Gov. Wilson throws light upon the pilgrimage of Clark and Underwood to Seagirt. As to Clark's visit, the Speaker himself said the Governor would have to tell what was discussed. The Governor said he presumed Clark had told all about it. Each one shifted the responsibility to the other and the net result was that the impression spread that the successful candidate and the defeated candidate had merely had a pleasant chat.

In the case of the visit of Mr. Underwood, a similar impression was conveyed. It was made to appear that Gov. Wilson and Mr. Underwood had merely discussed the "debatable States." There was every reason to believe, however, that neither Clark nor Underwood went to Seagirt merely for a pleasant afternoon, but that they went to discuss important politics to be followed between now and election day. The announcement that Gov. Wilson discussed the party's attitude on the tariff and urged retention of the tariff board is the explanation of the two conferences.

A COMPLIMENT TO TAFT.

Consciously or unconsciously, Gov. Wilson is paying a neat compliment to President Taft in advocating a piecemeal revision of the tariff by the tariff board and urging that the board be given greater powers. This has been the attitude of President Tafe since early in 1910. His letter to the Republican Congressional Campaign Committee, published in the pamphlet sent out by that body in the Congressional elections, strongly advocated that method of handling the tariff so there would be no business disturbance. Col. Roosevelt, at that time, praised the method suggested by President Taft for ending tariff disturbances. The Democratic leaders of the House have not yet made any announcement as to what they will do, but it is expected that they will follow Gov. Wilson's advice.

"FRESNO DAN" TESTIFIES.

Alleged Agreement With His Attorney in California to Share His Portion of the Russell Estate.

[By A. P. Night Wire to The Times.]

CAMBRIDGE (Mass.) July 17.—An alleged agreement with his attorney in Fresno, Cal., State Senator Cartwright, to share any profits that might be forthcoming from the estate of the late Daniel Russell of Melrose, was described today by the Fresno man, who claims to be Daniel Blake Russell, heir to a half share in the half million dollar Russell estate.

The agreement was described in the course of testimony "Fresno Dan" gave before a master in the rehearing of the contest instituted by the man from Dickinson, N. D., who also claims to be the original Daniel Blake Russell.

Under the alleged agreement, the Fresno lawyer was to receive one-third of the witness's share of the estate if there should be a contest and one-eighth if his claim was uncontested.

The representatives of the estate say that "Fresno Dan" is the true heir.

Headquarters.

HILLES OPENS CAMPAIGN TO RE-ELECT MR. TAFT.

[By Direct Wire to The Times.]

NEW YORK BUREAU OF THE TIMES, July 17.—[Exclusive Dispatch.] Charles D. Hilles, chairman of the Republican National Committee, today formally opened the Taft national campaign in New York. After numerous conferences in the Hotel Manhattan, beginning with William Barnes, Jr., and continuing down the line until most of the old-guard stalwarts had paid their respects, the manager of the President's cause authorized the opening of offices in the Times building tomorrow, and stated that permanent officers and committees of the National Committee will be chosen Friday.

Regarding the move put forward by William Flinn in Pennsylvania, ex-Gov. Stokes in New Jersey and George Gaither in Maryland, to place the same names of Presidential electors on both the Republican and Bull Moose tickets, Mr. Hilles said:

"Even this early in the campaign I think that any such proposal will be resisted to the limit. There will be no compromise in the matter. I believe such a proposition is opposed to the spirit and letter of the law in the different States."

Mr. Hilles has been impressed by the personality of Mr. Barnes. He said the Albany man will be on either the Advisory, or Executive, Committee, but could not state which. It has been the custom, Mr. Hilles said, to build the Executive Committee of members of the National Committee. The Advisory Committee may include one or two national committeemen, but will largely be composed of outsiders.

Home Testimony Convinces

Many Los Angeles sufferers from Rheumatism, Sciatica and Neuritis testify that they have found "Nurito" so effective as an antidote to uric acid that almost immediate relief and complete banishment from pain has been secured. What is better to comfort our Rheumatics than this home testimony?

Thousands of old-time Rheumatics are now in the best of health after using "Nurito."

Its satisfied users are its best advertisers—pretty good advertisers, too!

Come and get a $1 box of "Nurito," a physician's prescription — not a patent medicine—that contains neither Opiates nor Narcotics, and if it doesn't relieve you, your money will be refunded.

For Sale at the Owl Drug Co.'s Stores.
MAGISTRAL CHEM. CO., Mfrs., N. Y.

Don't Get Run Down

Weak and miserable. If you have Kidney or Bladder trouble, Dull head pains, Dizziness, Nervousness, Pains in the back, and feel tired all over, get a package of Mother Gray's AROMATIC-LEAF, the pleasant herb cure. It never fails. We have many testimonials from grateful people who have used this wonderful remedy. As a regulator it has no equal. Ask for Mother Gray's Aromatic-Leaf at Druggists or sent by mail for 50 cts. Sample FREE. Address, The Mother Gray Co., LeRoy, N. Y.

DYNAMITE IN A BOX.

(Continued from First Page.)

lunatic armed with knife or gun at the White House is not infrequent, and the government hospital for the insane contains many lunatics who have come to Washington with the avowed purpose of seeing the Chief Executive, and, on examination, have been found not only to be armed, but hopelessly insane.

NOTABLE INSTANCE.

The most notable instance of an insane person seeking to approach President Roosevelt was that of Mrs. Minor Morris, whose husband held a position under the government from which he was removed. Mrs. Morris sought an interview with President Roosevelt for the sole purpose of laying before him her grievance, and she took that step on the advice of the wife of a government official who had no knowledge, of course, of Mrs. Morris's affliction. Mrs. Morris, it will be recalled, refused to leave the executive office without seeing the President, and when the police officers attempted to escort her from the building she dropped on her knees, screaming furiously and compelled them to half-drag and half-carry her from the scene.

ON THEIR GUARD.

It is some time since an attempt has been made on the life of the Chief Executive by means of an infernal machine, but today's occurrence will serve to put the secret service men on their guard, and it will be a long time before it will be possible again to get a package of such character even into the White House office building.

In this, as in every instance of like character, every effort is being made to keep the facts from the public, and those charged with the investigation of the source of the machine refuse to disclose any details.

Mme. D'Mille's Beauty Hints

(From the Journal of Fashion.)

"No woman who prizes true beauty will neglect her eyebrows and eyelashes. Brushing the eyebrows trains them to grow arch-shape, and applying pyroxin will make them grow thick and silky. Pyroxin applied to roots will make the lashes grow long and silky.

"To keep the skin clear, smooth, fair and pliant, use a simple complexion beautifier made by dissolving an original package of mayatone in a half-pint of witch hazel. Gently massage face, neck and arms with this and you will escape freckles, tan and sunburn. It prevents that 'shiny' look and will not rub off or show like powder, while it gives a lovely, soft and youthful complexion.

"Any person desiring abundant, glossy hair should use a dry shampoo frequently. Mix four ounces of powdered orris root with an original package of therox and sprinkle a teaspoonful of this mixture on the head and brush it thoroughly through the hair. Therox makes the hair light and fluffy, and beautifully lustrous.

"Paste made by mixing water with a little powdered delatone and applied to a hairy surface will remove every trace of superfluous hair or fuzz. Leave the paste on a minute or two, then remove and wash the surface. This treatment is safe, sure and speedy and leaves the skin hairless, firm and smooth."

Steamships.

TRANS-ATLANTIC LINES

LARGEST STEAMER IN THE WORLD. New 45,324 Ton OLYMPIC Sails from NEW YORK. JULY 27 Aug. 17, Sept. 7, Sept. 28, Oct. 18.

American Line — New York, Plymouth, Cherbourg, Southampton, Philadelphia, Queenstown, Liverpool
Atlantic Transport — New York—London Direct
Red Star Line — London, Paris via Dover—Antwerp
White Star Line — New York, Plymouth, Cherbourg, Southampton, New York—Queenstown—Liverpool
WHITE STAR DOMINION LINE. Canadian Service. Largest and Finest Steamers From Montreal and Quebec to Liverpool.

For Information and Tickets Apply to Local Agents in Los Angeles.
Pacific Coast Agency, 319 Geary St., San Francisco, Cal.

SYDNEY SHORT LINE (19 days)
The pleasantest and most comfortable of all ocean voyage—a trip across the Pacific to the Antipodes. Splendid steamers of 10,000 tons displacement. 44 days San Francisco to Sydney, Australia and back, with a day at HONOLULU each way, stops at PAGO PAGO (SAMOA) and six days at SYDNEY. Stevenson said of Samoa, "No part of the world exerts the same attractive power upon the visitor." Sydney is the most beautiful and healthful city in the world. For rest, recreation and pleasure no other trip compares with this.
Round trip, 1st class, from San Francisco: HONOLULU $110; SAMOA $240; SYDNEY $300.
ROUND THE WORLD—$800 1st cabin; $375 2d cabin. Via Ceylon Egypt, Italy, etc. Liberal stop-overs. Sailings every two weeks: July 30, Aug. 13, 27, Sept. 10, etc. Write or wire NOW for berths.
OCEANIC S. S. Co., 673 Market Street, San Francisco. Or A. M. CULVER, Agt., 334 S. Spring St.

HOLLAND AMERICA LINE — Paris—London—Rotterdam. Twin-Screw Sailings from 10 A. M.
*Noordam ..... Jly 23
*Rydam ..... Jly 30
†Rotterdam ..... Aug 13
*Potsdam ..... Aug 20
*VIA BOULOGNE SUR MER. †PLYMOUTH AND BOULOGNE. Hugh M. Rice Co., with Security Savings Bank, Thos. Cook & Son, 517 S. Spring St. German-American Bank, Steamship Department.

CANADIAN PACIFIC "Empresses of the Atlantic" and Other Steamships
MONTREAL, QUEBEC AND LIVERPOOL via the SCENIC ROUTE TO EUROPE. 1000 MILES ON THE ST. LAWRENCE RIVER AND LESS THAN 4 DAYS AT SEA. 3683 MILES PORT TO PORT. THE SHORTEST OCEAN PASSAGE.
First Cabin ..... $97.50 and up
Second Cabin ..... $63.75 and up
One-Class Cabin (2nd class) .. $50.00 and up
Third-Class ..... Lowest rates on request.
A. A. Polhamus, General Agent, 609 S. Spring Street, Los Angeles, and all local agents.

YALE & HARVARD — Passenger Steamers 955. For S. F., from S. L. Depot, L. A., 3 p.m., Sun., Tues., Thurs., Fri. For San Diego, Thurs., Sat. For tickets, reservations, etc., apply PACIFIC NAVIGATION CO., 321 So. Spring St. Broadway 2538 Home F2067

HOURS 8 TO 6 PHONE MAIN 8300
SUNDAYS 9 TO 12
UNITED DENTAL CO.
320 SOUTH BROADWAY
SUITE 9-10-11
Ocean Park Branch, 3017 Ocean Front
Dr. Geo. A. Gomte., Mgr., Los Angeles, Cal.

AUSTRALIA AND NEW ZELAND (Union Line of N. Z.)
VIA TAHITI AND WELLINGTON.
Direct through steamers sailing from San Francisco July 24, Aug. 21, and every 28 days to Tahiti, Rarotonga, Wellington and Sydney. The line to Isles of the South Seas. For reservation see Coupon Railroad Agents, or address Mind, Rolph & Co., Genl. Agts., 679 Market St., San Francisco; D. F. Robertson, agent, Citizens Trust & Savings Bank, 205-210 S. Broadway, Los Angeles.

Society Brand Clothes

Scott Bros. Summer Clean-up Sale
FOLLOW THE RUSH!

Stylish Business Suits in brown, gray tan, blue and fancy mixtures, now selling at $11.25 to $30.00.
NOBBY NORFOLKS $11.25 UP.
BLUE SERGE SUITS $11.25 UP.

Don't,
IF YOU LOVE YOUR PURSE, MISS THIS SALE OF FINE CLOTHING AT
25% Discount

YOU HAVE BUT A FEW DAYS MORE TO BUY SOCIETY BRAND CLOTHES, SOPHOMORE BRAND, HIRSH-WICKWIRE, HIGH-ART AT 25 PER CENT OFF.

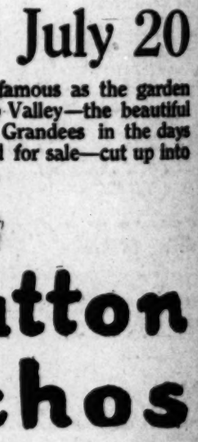

All $15 Suits....$11.25
All $18 Suits....$13.50
All $20 Suits....$15.00
All $22 Suits....$16.50
All $25 Suits....$18.75
All $28 Suits....$21.00
All $30 Suits....$22.50
All $32 Suits....$24.00
All $35 Suits....$26.25
All $40 Suits....$30.00

WE WISH TO EMPHASIZE:
FIRSTLY—This sale is bona fide. There's $1000 Guarantee that our prices are a genuine 25 per cent. reduction.
SECONDLY—This sale is a sale not of any old kind of clothing, but of the world's best and most stylish productions, chief of which is SOCIETY BRAND
THIRDLY—We Guarantee you a fit, whether you are of regular build, stout or lean. Alterations free.
SALE NOW ON. BETTER NOT DELAY.

25% Discount Scott Bros 25% Discount
425-427 South Spring Street

Saturday, July 20

Two great ranches long famous as the garden spots of the San Fernando Valley—the beautiful home places of Spanish Grandees in the days gone by—are now opened for sale—cut up into small country home tracts.

THE FAMOUS
West and Patton Ranchos
—ON THE—
Van Nuys-Lankershim Lands

A great free barbecue and special excursion will be held.
Hundreds will pour out over these splendid lands—
Scores will quickly see the wonderful opportunity this deep, rich soil affords—the opportunity to buy moist, sub-irrigated lands where the peach, the apricot and the walnut produce money-making crops absolutely without irrigation—

3½, 5, 10 and 15 Acre Tracts

Come out and see the largest fields of sugar beets in the world, flourishing in this fine, moist soil—
A proof of its richness.

Come out and see the magnificent $500,000 boulevard, the scores of handsome country homes and the new electric road. These great ranchos are in the midst of wonderful improvements.
Come out today—pick out the 5 or 10-acre piece you want.
The rush is on, Saturday.
Our machines are now at your service.

How to Go Saturday: Take Van Nuys-Lankershim cars at Pacific Electric Hill Street depot to end of completed car line. Automobiles will meet every car and provide a beautiful ride over the boulevard to the ranchos. Purchase tickets at Hill Street depot. Round Trip 50c.

For Autoists—Turn off Hollywood Boulevard at Hollywood Hotel, then follow boulevard all the way.

Janss Investment Co.
HOME 10343 611 613 SO. HILL ST. BROADWAY 2496
Selling Agents for Los Angeles Suburban Homes Company, Principals.

Happenings on the Pacific Slope.

Extra-Lateral.

JUDGE ACCUSED OF FAVORITISM.

Committee Hears Bankruptcy Testimony in Seattle.

Hanford Said to Have Shown Preference in Receivers.

One Man Named by Court in Eight Different Cases.

[BY A. P. NIGHT WIRE TO THE TIMES.]

SEATTLE, July 17.—Sutcliffe Baxter, 70 years old, a former wholesale liquor dealer, who is alleged to have been a favorite of United States Judge Cornelius H. Hanford in the latter's appointment of receivers for insolvent firms, was on the witness stand today before the House Judiciary Subcommittee.

The testimony developed that Baxter's son had married a daughter of the late Gov. John H. McGraw, and the committee asked questions intended to develop that McGraw aided in having Hanford appointed to the bench.

APPOINTS BAXTER ALSO.

Frederick Bausman, attorney for the Metropolitan Trust Company of New York in the proceedings against the insolvent Western Steel Corporation, testified that he had requested Judge Hanford to appoint Edgar Ames of Seattle receiver. Hanford refused, and Bausman suggested Lester Turner of Seattle. The judge accepted Turner, but said it would be well to have two receivers, and named Sutcliffe Baxter as second receiver.

Baxter testified that Judge Hanford refused an offer of $65,000 for the bankrupt McCarthy dry goods stock, and that after Baxter had conducted the store ten months the creditors received $11,000.

James Goldsmith, manager of a wholesale grocery firm, was called to testify concerning the meeting held by a committee of the Seattle Credit Men's Association to consider reform in the manner of appointing Federal receivers, and at which it was decided not to lay evidence before the Congressional committee. Witness testified he had urged that the committee take no action, first because it had been appointed to confer with Hanford, not to prosecute him, and second, because Hanford's great services to the community entitled him to the good will of the merchants. Witness on cross-examination added that his firm had been twice indicted for violation of the Federal pure-food law.

B. S. Grosscup, an attorney of Tacoma, contradicted the testimony of Govnor Teats, also a Tacoma attorney, that Judge Hanford had fallen asleep during the trial of a suit in Tacoma.

CREDIT MEN ALOOF.

Eugene G. Anderson, president of the Seattle Credit Men's Association, testified concerning a meeting of a committee appointed for the purpose of obtaining co-operation in the Federal courts and the association in the appointment of capable receivers for bankrupt firms. At the meeting, he said, an attorney appeared and reported that the House Judiciary Sub-Committee desired to obtain from the association all evidence relating to complaints against receivership in Judge Hanford's court. It was decided that as the association committee had not conferred with Judge Hanford concerning the proposed co-operation in receivership matters, it would not be proper to lay its complaints before the Congressional committee. The sentiment was expressed, Anderson said, that the Congressional investigation was a socialistic movement and that it would be unfortunate to have the committee dragged into it.

Anderson denied that it was said that witnesses who should testify might suffer injury.

NAMED EIGHT TIMES.

Sutcliffe Baxter gave a summary of the result of eight receiverships to which he had been appointed by Judge Hanford, beginning in 1904. The House Sub-Committee, when it met today, had before it as unfinished business four charges against Judge Hanford besides the drunkenness accusation, concerning which testimony probably will be taken until the very end of the hearing.

The other four charges, on all of which it is expected evidence will be heard, are: That the judge allowed excessive fees to the receivers and attorneys in the "fisheries" receivership; that the judge sought to sell a salmon can invention while litigation over a similar device was pending in his court; that he appointed professional receivers and allowed excessive fees in Seattle bankruptcy cases, and that he denied justice to Eli Melovich, a laborer, whose arm was torn off by machinery belonging to a large corporation by which Melovich was employed.

DEMOCRATS OPEN CAMPAIGN.

THEODORE BELL IS SPEAKER.

[BY A. P. DAY WIRE TO THE TIMES.]

SAN FRANCISCO, July 17.—The opening gun of the Democratic national campaign in California was fired in San Francisco last night at a "harmony" meeting which brought supporters of Woodrow Wilson, including many former supporters of Champ Clark, out in force. Theodore A. Bell was the principal speaker of the evening, but shared applause with Mrs. DeWitt Warr, who made a brief address thanking the men of the party for their efforts towards suffrage. Bell read a message from William F. McCombs, national campaign manager, stating that the campaign in California would be in the hands of the State Central Committee, and calling for harmonious effort on the part of all Democrats.

"MOVIES" ARE SHUT OUT.

NO WEDDING FILMS TAKEN.

[By Federal (Wireless) Line to The Times.]

SAN FRANCISCO BUREAU OF THE TIMES, July 17.—[Special Dispatch.] There were no moving pictures of the Crocker-Whitman wedding taken after all. It is now said that the Crocker family never had any idea of having the wedding perpetuated by means of the moving picture, but reports published several days ago that such should be the proposal inspired a local "movies" firm to send a man to San Mateo and the engagement yesterday. He carried the operations all over the neighborhood, but the best he got for his pains were pictures of the village folk, who crowded about the church for a glimpse of the heiress in her bridal finery. At the request of the bride a quantity of cut flowers and potted plants which were used to decorate St. Matthews Church for the wedding were taken to the Hermitage, which for several years has been her pet charity. The choice blooms were sent to the little wards of the institution with a blessing from their donor.

STARTED BY ANARCHISTS.

Mayor Mott of Oakland Denounces Expense Saddled on City by the Pending Recall Election.

[BY A. P. DAY WIRE TO THE TIMES.]

OAKLAND, July 17.—Mayor Frank K. Mott, on the question of whose recall Oakland electors will vote August 5, denounces the agitation responsible for the coming election as the work of anarchists, not Socialists, in a statement published here today. The recall movement was begun several weeks ago when the police drove speakers for the Industrial Workers of the World from the streets.

"The present attempt at recall is not based on any charges that have the slightest semblance of right or justice," says Mayor Mott. "Those who have started this movement make only the most flimsy attempt to justify their course in putting the city to an expense of $25,000 There is no great issue involved and no charge of corruption. It is purely an effort to make trouble for the sake of trouble.

"This recall is solely along anarchistic lines, and not Socialistic, as maintain."

SOCIALISTS TURNED DOWN.

Petition Sent by Them From Oakland for Order Against Officials Denied by Supreme Court.

[BY A. P. DAY WIRE TO THE TIMES.]

SAN FRANCISCO, July 17.—The State Supreme Court denied today a petition for a writ of mandamus by the Socialist party of Oakland, by which an order was sought, commanding the Mayor and City Council to set aside the provision of the political code, which requires that election officers shall be selected from the Democratic and Republican parties. A petition in which the Socialists sought the appointment of three Socialists as election officers in each precinct also was denied. In the opinion of the court, it was declared that so long as it had not been averred that a petition had been made to the Mayor and City Council asking them to appoint the Socialists, the writ could not issue.

Elysian.

HONEYMOON PAIR SEEKING WILDS.

MR. AND MRS. WHITMAN ENTER FISH AND GAME REGION.

Their Private Car Is Sidetracked in Northern California for Indefinite Period—Moving Picture Men Disappointed in Attempt to Take Miss Crocker's Wedding.

[By Federal (Wireless) Line to The Times.]

CASTLE CRAG (Cal.) July 17.—[Special Dispatch.] On a temporary line run out from the railway line near here the private car "Mishawaka" of Mr. and Mrs. Malcomb D. Whitman (Jennie Crocker) is today parked for an indefinite stay after having been sidetracked by the Portland Express at an early hour this morning.

Mr. and Mrs. Whitman are entirely independent of the tradespeople in this vicinity, as their car is equipped with servants and stocked with provisions enough for a week, refrigerators containing even such perishables as game and fresh meats and fruits. Therefore, there is no intrusion upon the privacy which the couple has sought.

The Whitmans will spend the next few days hunting and fishing, and will be taken from here to the McCloud River country.

Hot-footed.

YEAR'S SEARCH IS PRODUCTIVE.

Alleged Arch-Swindler Said to Be in South Africa.

Oakland Police Hear of Bogus-titled Specimen.

Last Seen When He Ran Away With Pretty Nurse.

[BY DIRECT WIRE TO THE TIMES.]

SAN FRANCISCO BUREAU OF THE TIMES, July 17.—[Exclusive Dispatch.] "Sir" Harry Westwood Cooper, alias Ernest Moore Chadwick, known to the police of America and Europe as the cleverest gentleman rogue of the day, who has been sought for more than a year since he left Oakland as Dr. Milton Abrahams with Miss Anna Millbrath of that city, has been located in Durban, in the province of Natal, South Africa. Detectives are hot upon his trail and it is expected that the notorious swindler and recidivist will be in the toils before many hours have elapsed.

WORKS AT HIS TRADE.

Word of the locating of the fugitive came this afternoon to Captain of Inspectors Walter J. Petersen of the Oakland police department. Together with this information are advices to the effect that Cooper has used his criminal genius to good advantage in far-off South Africa and has fleeced the Durban bank of £1000.

Cooper deposited bogus bank certificates in the South African banks, according to Capt. Petersen's information, using the new alias of Norman E. McKay. Then he succeeded in inducing the bank officials to advance him the money on these deposits. He left Durban two days ago, but he is supposed to be nearby.

POSES AS SPECIALIST.

A warrant charging felony awaits "Sir" Harry in Oakland.

In order to carry on his California swindle, Cooper opened offices in Oakland, calling himself Dr. Abrahams, and representing himself to be a nerve specialist. It was while he was keeping this pose that he met and wooed Miss Millbrath, a pretty nurse, in the East Bay Sanatorium. He promised to make her his wife and so impressed his prospective father-in-law with his sincerity that the elder Millbrath advanced him $2500.

"Dr. Abrahams" then disappeared with his fiancee, and it was soon after his departure that his real identity came to light. Several times since police in various parts of the world have believed that they were upon his trail, only to find themselves working on false clews.

GIRL IS ABANDONED.

Miss Millbrath's whereabouts were a mystery until a few months ago, when she was found living at the home of a relative in the East. She had been deserted by the man who had promised to give her his name.

Cooper is said to have another wife living in the Middle West, and it is probable that he will be prosecuted for bigamy when he is apprehended. He is also on parole from San Quentin Penitentiary, where he was serving a term for a swindle similar to the one which he perpetrated on the Millbrath family.

LIVES ARE PROLONGED.

GOVERNOR ISSUES REPRIEVES.

[BY A. P. DAY WIRE TO THE TIMES.]

SACRAMENTO, July 17.—Gov. Johnson today issued reprieves to two prisoners confined in San Quentin prison, who were to have been executed next Friday for murders committed in this State. Alexander Scafecar, condemned to death for killing two policemen and one civilian in the San Francisco ferry a year ago, will remain in the condemned cell at the prison until September 6. Willie Luis, a Chinese, sentenced from San Bernardino for killing his father's second wife, an Americanised Chinese woman, will be assured of life until September 13.

"Sir" Harry Westwood Cooper,

Alias Ernest Moore Chadwick, said to be one of the most adroit swindlers at large, for whom the police have been looking since he disappeared from Oakland a year ago with Miss Anna Millbrath of that city. It was reported yesterday that Cooper had been located at Durban, Natal, South Africa.

BOND ISSUE AUTHORIZED.

State Railroad Commission Sanctions Projects of Northern Electric and Coalinga Water Companies.

[BY A. P. NIGHT WIRE TO THE TIMES.]

SAN FRANCISCO, July 17.—Permission to issue 5 per cent. bonds to the amount of $600,000 was granted to the Marysville and Colusa branch of the Northern Electric Railway Company by the State Railroad Commission today. The company originally intended to make the total of the issue $1,100,000, but upon the advice of the commission reduced the amount to the figure which has been allowed. The proceeds from the sale of the bonds will be used in the construction of a branch line from Marysville to Colusa and a bridge over the Sacramento River at Meridian.

The State board also granted the Coalinga Consolidated Water Company permission to issue bonds in the sum of $100,000, which will be put on the market at 6 per cent. The money will be used for refunding purposes.

How to Absorb an Unlovely Complexion

(Phyllis Moore in Town Talk.)

The face which is admired for its beauty must have a satin-smooth skin, pink and white and youthful looking. The only thing I know of that can make such a complexion out of an aged, faded, or discolored one—I mean a natural, not a painted, complexion—is ordinary mercolized wax. This remarkable substance literally absorbs the unsightly cuticle, a little each day, the clear, healthy, girlish skin beneath gradually peeping out until within a week or so it is wholly in evidence. Of course such blemishes as freckles, moth patches, liver spots, blotches and pimples are discarded with the old skin. If you will procure an ounce of mercolized wax at the drug store, use like cold cream every night, washing this off mornings, you'll find it a veritable wonder-worker.

Another valuable natural treatment is a wash lotion to remove wrinkles which can be easily prepared. Dissolve 1 oz. powdered saxolite in ½ pint witch hazel. Bathe the face in this and you'll find it "works like magic"

---view of Beverly Hills from the veranda of the Los Angeles Country Clubhouse.

Fashionable Country Club environment gives residential prestige to Beverly Hills

Has your residence district lost its former picturesque environment?

You may live in the most fashionable residence district of Los Angeles—but can you see beyond your neighbor's front yard? Are you fairly "hemmed in" by compact, crowded residential development? Are you tired of the confinement of a fifty-foot lot? Wouldn't you give a good deal to enjoy an outlook upon a hundred miles of mountain range, long stretches of gloriously verdant foothills, the ocean, emerald valleys and the whole city—from every part of your property? Don't you long for the privacy of large grounds, where your own individuality and originality may manifest itself in landscape work, floricultural effects, etc.?

You can enjoy such privileges at beautiful Beverly Hills—where natural beauty has been preserved forever. Even a million dollars' worth of public improvements have not encroached upon the natural picturesqueness—they have only enhanced it! Discriminating people are choosing ideal home plots at Beverly Hills. Home after home—all of striking architectural design—are adorning the splendid sites of Los Angeles' finest suburb. Go with us and see the incomparable beauty of Beverly Hills—and also note the costly public improvements—sewers, telephones, gas, electricity, mountain water, wide, gracefully winding petrolithic boulevards, pretty parks, water garden (a veritable show spot,) ornamental shrubs and trees, mammoth nursery, etc. Go and see the magnificent $300,000 Beverly Hills Hotel, located on one of the finest hotel sites in America. See the splendid $100,000 clubhouse and grounds of the aristocratic Los Angeles Country Club just adjoining.

And with all these exceptional advantages prices of lots range from $20 to $30 per front foot for sites 80x160 to 100x260. Go and see the best residential values in America before you build that new home.

W. M. GARLAND & CO., Selling Agents,
324 Pacific Electric Building,
Sixth and Main Streets.

J. KINGSLEY MACOMBER,
Tract Agent at Beverly Station.

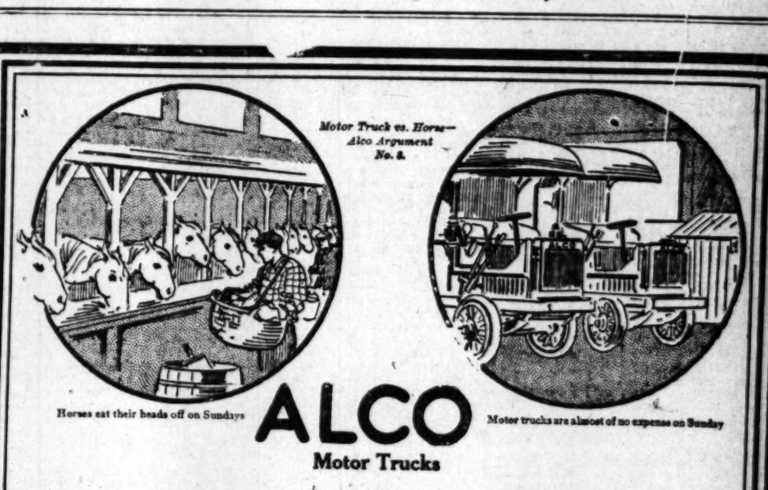

Motor Truck vs. Horse—Alco Argument No. 8.

Horses eat their heads off on Sundays

Motor trucks are almost of no expense on Sunday

ALCO Motor Trucks

Sunday in the Stable

Horses eat on Sunday as well as on any other day. And yet nearly all of them are idle on that day. *One day out of every seven.* The cost of maintaining the stable or cost of feeding the horse is as great on Sunday as on any other day.

But with Alco trucks there is almost no expense on Sunday. Being idle they do not consume gasolene or lubricating oil. They do not grow old. They require no attention whatsoever.

Thus Alco trucks net a big saving over horses on Sunday—even when idle. They net an even greater saving when at work. For an Alco truck is nothing more nor less than a labor, time, and money-saving machine. It serves its best use when put to work and kept at work all day long.

A horse cannot work *all* day.

Alco trucks should interest every man who owns a horse. Many business men are still old-fashioned enough to employ horses for delivery of goods—but no business man should be so old-fashioned as to refuse to look into the possibilities of the Alco truck.

By 'phoning Main 3973, F2637 an Alco truck will be brought to your door. Or a letter will bring a 64-page book about the Alco to your office.

Alco Trucks are built by the American Locomotive Company.

LOS ANGELES ALCO MOTOR SALES COMPANY,
Distributors also of Alco 6-cylinder and 4-cylinder Motor Cars.

RAND & CHANDLER, 1246-48 S. Flower St.
Phones—Main 3973. F2637.

Political.

DIXON ASSERTS HE IS THROUGH.

Roosevelt's Manager Ready to Relinquish Lead.

Prefers Fighting Within the Republican Borders.

Will Step Aside After Third Party Convention.

[BY DIRECT WIRE TO THE TIMES.]

WASHINGTON BUREAU OF THE TIMES, July 17.—[Exclusive Dispatch.] Senator Dixon of Montana told friends here this week that he was going to take a rear seat in the Roosevelt party movement as soon as he could do so gracefully. Mr. Dixon is not in sympathy with the third-party programme. He would rather fight inside the Republican lines and capture the machinery of the regular organization, but was led away by the enthusiasm of the Bull Moose.

Mr. Dixon has promised Col. Roosevelt to manage the campaign until after the convention in Chicago, August 5, but will then stand aside and let someone else take the lead. He was in Washington the first of the week conferring with progressive Republicans, but did not get the encouragement he expected from influential Senators and Representatives.

Mr. Dixon gave the Taft people a great fight in the preconvention campaign by rounding up more delegates than anybody ever dreamed Col. Roosevelt would get. By practical and sometimes very strenuous efforts he took States that naturally belonged to Mr. Taft. He has been the man at the wheel from the beginning of the Roosevelt campaign. His aggressive methods kept Representative McKinley, director of the Taft campaign, guessing.

At Chicago Senator Dixon was never in sympathy with the Roosevelt purpose to bolt the Republican party. He wanted to remain with the old party and he almost quit the Roosevelt movement there.

The Senator had advised against Roosevelt going to Chicago, and, when it became known that Roosevelt was coming anyhow, Senator Dixon "cleaned out his desk," but was persuaded by the colonel to remain as titular head of the movement.

MOURNED NEAR AND FAR.

Mother of Arthur Letts Laid at Rest in Hollywood Cemetery, While Son Hurries Home—Tributes.

Although the son in whose beautiful home she passed her declining years in happiness and peace could not be present yesterday for a farewell beside her bier, the friends of Arthur Letts gathered in large numbers at Hollywood to minister with gentle hands and tearful tenderness at the funeral of his aged mother, Mrs. Caroline Letts whose death occured at Holmby, the Letts's Hollywood residence, early Monday morning while her son, accompanied by his family, was upon the high seas on the way to her bedside.

So many were the floral tributes offered by friends that the entire chancel and rostrum of St. Stephen's Episcopal Church at Hollywood were buried beneath their beauty. After the simple services, two automobile trucks were required to convey the flowers to Hollywood Cemetery, where the services were completed with a prayer by Rev. Arthur Allen, and where the remains were laid at rest in a vault pending the arrival of Arthur Letts and his family.

Among the floral pieces were many from the Young Men's Christian Association, of which Letts is president and which was represented by Secretary Luther and a large staff of his department secretaries, including Robert Emmet, religious secretary, who acted as a pallbearer. The other pallbearers were E. W. Fox, Arthur Strassberger, Charles Andrews, W. H. B. Kliner and W. Y. Smithers. The Broadway Department Store was closed for the day and draped in heavy mourning.

Attending the services from the store were forty department managers. Floral offerings were made by the cash children, one from the employes of each floor, one from the department managers and one from the floor managers.

"Under His Wings" and "Nearer, My God, to Thee," were sung by St. Stephen's choir and the Bible lesson read by Dr. Evans was Paul's great argument for immortality, containing that master theologian's analysis of the spiritual body when man has cast aside his temporal habitation. No remarks were made by Dr. Evans, the services being confined to the reading of the funeral ritual from the book of common prayer.

About fifteen members of the Letts family and their immediate relatives occupied front seats on the left side of the church, while representatives of the Y.M.C.A. and the Broadway Department Store were in those seats to the right. Upon the casket of gray velvet were three designs, one being a great trumpet of white gladiolas and another a basket of ferns and lilies of the valley.

ARRANGING FOR BIG PICNIC.

Young Men's Institute Expects to Entertain Vast Crowd at Venice Next Week.

The picnic of the Los Angeles Council, Young Men's Institute, will be held at Venice on Saturday, July 27, and preparations are being made to entertain an enormous crowd, it being estimated that 20,000 people will attend. The orator of the day will be Judge Paul McCormick, and there will be an elaborate programme of sports, and free dancing at the pavilion for all wearing the official picnic button. Tickets and buttons will go together, the price being 50 cents for adults and 25 cents for children. They may be obtained from Donovan & Seaman, Mullen & Bluett, James Smith & Co., E. T. Marshall & Sons and from members of the order.

The general committee in charge consists of Frank P. Jenal, Otto J. Emme, Thomas Connelly, Reed Lawlor, Nail McCarthy, Thomas P. White, James O'Leary, A. A. Normandin, Leo M. Rosecrans, James L. Irwin, Joseph Sharp, Arthur Verge, Ed Rechtsteiner, James McBride, Edmond T. Lacey and William Stoffel.

CANDIDATES MUST SHOW COLORS.

Law Declares That Those Running for Legislature Must Affiliate Squarely With Party.

BY WILLIAM J. VARIEL.

A REPUBLICAN national convention held in Chicago in June nominated William H. Taft as Republican candidate for President of the United States. As is well known, we do not vote for President by direct vote in November, but instead, vote for Presidential electors, who have always heretofore been chosen, after a nomination in a convention has been effected, and those Republicans electors, in whatever manner chosen have always, up to the present time, supported and voted for the nominee of the convention. Such electors have been bound by precedent and long usage to so vote, and the rule has not up to the present time ever been violated.

William H. Taft is the only Republican nominee for President, and there is only one Republican party in the United States, and the Republican electors by whomsoever chosen and in whatever manner are and should be Taft electors, and those are the electors that Taft supporters are entitled to vote for in the November election. If Roosevelt supporters desire to have electors who are to support their candidate placed on the ballot, those names should appear under some party designation other than Republican, and it is for them to figure out the name of their new party, and not attempt to further their plans under the designation of Republicans.

There were no political parties in existence when the Constitution was adopted, and of course these institutions soon developed and this gave rise to a variation of the details of the selection by the electoral college method in this, that a Presidential candidate was chosen by the respective political parties by caucuses or national conventions, and when this was done, electors were selected in each State, who were to vote for the nominee selected at the convention. That system has been in operation from our earliest history as a nation. The selection of a Presidential candidate has been always considered practically an adjudication, and no further contest was ever had, the electors being named in a pro forma manner, and voted for with the expectation that in the electoral college so-called those electors would vote for the party nominee, and that rule has always been followed up to the present time. The Republicans have a right to select Republican electors to vote for Mr. Taft should he prevail in November, and the Republican nominees for the Assembly and Senate should select electors who should be on the ticket to vote for the nominee, Mr. Taft, of the Republican party.

Gentlemen who favor Mr. Roosevelt have seen fit to bolt the party. Having bolted, they no longer belong to the Republican party, and they have no right to further deliberate in Republican councils nor t ouse the name Republican to carry out their plans, and whoever are chosen for the Assembly and Senate in August as Republicans, are bound to select electors who are to have their names on the ballot for the November election, and whom Taft supporters shall have the opportunity to vote for. There have been "third parties" before, but they took their chances of success in an orderly manner. The gentlemen who are favoring Mr. Roosevelt have a right to name electors. If they don't it is their own fault, as they got up the primary law under which we are trying to proceed. But those gentlemen cannot name Roosevelt electors under the name or guise of Republicans.

The primary law just referred to has certain provisions and details, a compliance with which would settle the matter, and would compel Roosevelt supporters to sail under their own banner and not under the Republican banner. The "third party" surely cannot be much of a party if it cannot rest on its own foundation. The details referred to are the facts to be set out in the affidavit of a candidate of any party, and which has to be subscribed and sworn to.

The law provides the following affidavit:

State of California
County of ——— ss.

I, ———, depose and say: I was a resident of ——— county, etc.; that I am a qualified elector of said election precinct; that I am a member of and affiliate with the Republican party and that I desire to be nominated as the candidate of said party for the office of ———; and affiant further says, I intend to affiliate with said Republican party at the next ensuing general election, etc., etc.

The above is the form of affidavit applicable to a Republican candidate. Of course, if a Democrat is a candidate the Democratic party is refered to.

Any one who refuses to support William H. Taft, the nominee of the Republican party, is not a Republican, an such a person, if a candidate for the Assembly or Senate will commit perjury when he subscribes to an affidavit in which he claims to be a Republican. Every such affidavit on file with the county clerks in the various counties of this State contains perjured statements. The supporters of Mr. Roosevelt can run for office, of course, but not as Republicans. He says he is done with the Republican party, and it strikes me that his supporters are in the same category.

The framers of the present primary law probably regret that they provided for such affidavits, but there is the law, and the law should be inforced.

John T. Gaffey, once member of the State Board of Equalization and later United States Collector of the Port of Los Angeles, has re-entered politics and is a candidate for the Democratic nomination for the Assembly in the Seventy-first District, which includes the Shoestring Strip and his home section at San Pedro. Against him, so far, are Edward W. Close, a Committee of Fifteen selection from the auditor's office; Elijah A. Emmons, a real estate man who seeks the nomination as a Republican and Alexander Kane, a Socialist. Gaffey has lived at San Pedro for years and is a veteran campaigner, so the fight in that district promises to be of unusual interest between now and November.

C. C. Chapman of Orange county agreed yesterday to become a candidate for the Republican nomination for State Senator from the Thirty-ninth Senatorial District, in response to the request of committees from his own and from Riverside and Imperial counties, all of which compose the district. Chapman is an enthusiastic supporter of President Taft, the Chicago platform and a protective tariff. He was one of the candidates on the Taft ticket for delegate to Chicago and helped to hold up the loyal Republican vote in Orange county, where several of the cities cast majorities for Taft.

Last week a delegation from Riverside visited his home and urged him to enter the contest for the Senate, but at that time he felt that his health would prevent him. Since the Riverside leaders called he has received many letters and telegrams inviting him to be the candidate and finally yesterday he accepted the call. The district needed an orange-grower to protect its interests at Sacramento, it was pointed out to him, and on that account he agreed to make the run. For many years he has been rated as the largest individual orange-grower in the State.

With the acceptance of the candidacy by Chapman, the Republicans of the district feel that the Thirty-ninth District is safe for President Taft. Chapman's personal popularity, the years he has spent in public work and his prominence in religious efforts, they declare, make him an ideal man to represent the people of Riverside, Orange and Imperial counties in the State Senate. Opposed to him is John N. Anderson, who served in the State Senate from 1904 to 1908 and who was succeeded by Miguel Estudillo. Estudillo, who has been canvassing the district with a view to running again, will probably reconsider his aspirations, as the Republican leaders in his own county, Riverside, are already back of Chapman to a man.

Orange county is practically without a candidate for the Assembly on the Republican side since T. E. Stephenson withdrew from the contest. Stephenson refused to agree to vote as the Hiram Johnson-Lissner outfit should decree and retired rather than submit to such dictation. The loyal Republicans will have a candidate to succeed him tomorrow or Saturday.

The Democratic candidates for the Legislature so far named do not include any one for the Sixty-fifth, Sixty-eighth, Seventieth and Seventy-fifth Assembly Districts, or the Thirty-third and Thirty-seventh Senatorial Districts, but men are sought as aspirants in these quarters and are to be announced before the end of the week. It is likely that the Democrats who called the meeting at Mammoth Hall on Tuesday night may put opposition aspirants for the honors in nomination in several of the districts, but so far the list as made out is as follows:

Assembly Districts — Sixty-first, Daniel S. Hammack; Sixty-second, Force Parker; Sixty-third, Albert Stevens, Jr., and Dr. W. M. Cloud; Sixty-fourth, John Huntsberger; Sixty-sixth, Samuel White; Sixty-seventh, Dr. Z. T. Malaby; Sixty-ninth, Fred A. Young of Graham's Station, who has already filed his papers; Seventy-first, John T. Gaffey; Seventy-second, T. B. Crane; Seventy-third; S. M. Smyser, who has his petitions already in circulation; Seventy-fourth, John Curtis.

Senatorial Districts—Twenty-ninth, Stephen Monteleone; Thirty-first, Jefferson Chandler; Thirty-fifth, Philip Dodson.

In the Sixty-fourth this list fails to indorse the candidacy of Thomas White, who is also out for the Democratic nomination, and in the Sixty-seventh, it fails to mention the candidacy of William C. DeLapp, and in the Seventy-second that of George Ringold, who announced himself Tuesday night.

Tomorrow night at Long Beach Democratic candidates are to be placed in the field for the Seventieth Assembly District and the Thirty-third Senatorial District. A Democratic candidate for Congress in the Tenth Congressional District is to be selected by a committee in a few days, and the same committee, authorized at the Mammoth Hall meeting, is to name candidates for all districts where the voters have failed to act. All petitions must be filed with the County Clerk by next Wednesday and Deputy McAleer, who is chief of the Registration Bureau and under whom a force of men and women is working at verifying the lists already in, is hoping that everybody will not wait until the last moment, as lists have to be verified and forwarded to the Secretary of State by the 29th inst.

It is whispered at the City Hall that the refusal of Lissner to indorse the candidacy of Henry C. Hayes for Supervisor in the Second District was a slap at Mayor Alexander. Alexander urged Hayes to get into the fight and was back of him. Everything was proceeding swimmingly until the fact found its way to the Lissner headquarters, but as soon as he heard of it, Hayes's fat was in the fire, although Hayes did not know about this for a week. In the meantime, his fight had assumed large proportions and the Lissner agents had to bestir themselves. They selected W. F. Cronemiller for the "boss's" indorsement and, as soon as this was known, Hayes threw up the sponge.

Somewhat belated, the appointment of verification deputies to circulate William D. Stephens's nomination papers for Congress in the Tenth District was made at the County Clerk's office yesterday. State Senator Bell came over from Pasadena and filed his own appointments for verification deputies in his candidacy for the Republican nomination for Congress. All the hats have probably been shied in the ring in the Ninth Congressional District now. Bell starts with the indorsement of the Lissner Committee of Fifteen. Sloan Pitzer is making his fight unassisted on a platform of Taft and the Chicago resolutions. Richard T. Blow is out for the Democratic nomination. C. H. Windham, denied the Lissner backing, is nevertheless a candidate, and C. H. Randall of Highland Park, who practically drew the boundaries of the district while an Assemblyman at Sacramento, has already canvassed the precincts from end to end. There is a possibility of one more Republican candidate, and friends of George S. Patton are urging him to seek the Democratic nomination.

THE WATCHMAN.

Poor appetite is a sure sign of impaired digestion. A few doses of Chamberlain's Stomach and Liver Tablets will strengthen your digestion and improve your appetite. Thousands have been benefited by taking these Tablets.—[Adv.

"BULLEIT'S Dry Gin—is the finest dry gin imported—absolutely pure."

Long Beach.

FALLS DOWN HIGH BLUFF.

Gardener Slips On a Board; Drops Fifty Feet.

Arboricultural Association In Semi-annual Session.

Pearl Industry May Develop Large Proportions.

LONG BEACH, July 17. — Ernest Schwitzer, a gardener employed by A. A. Anderson to care for his lawn, east of Bixby Park, took a fifty-foot tumble over the bluff this morning. He is at a local hospital severly bruised and with indications of a spinal injury that may develop seriously.

Schwitzer, who lives in Los Angeles, was working in the yard back of the garage when he slipped on a loose board. Protrusions in the bluff broke the velocity of his fall, but he rolled over and over in his descent, finally landing on the sand striking his back on a lump of hard clay. He lay for some time before he was able to attract attention. Late this evening his condition was reported as unchanged, though there are indications of fever.

TREE GROWERS.

Delegates to the Southern California Arboricultural Association were in semi-annual convention here today. Most of the delegates are Park Commissioners and Tree Wardens from the cities of Southern California. The morning session was of a business nature, being confined to the reading and approval of the minutes and the adoption of a resolution to the effect that the association will not expect or accept entertainment in the shape of banquets. It was stated that the practice of accepting or asking such entertainment from cities where the meetings are held kept some cities from extending invitations.

This afternoon the delegates were given an auto ride about the city, following which an open meeting was held at which a number of papers relative to the proper treatment and care of trees and shrubbery on city streets and public parks were read and discussed. At tonight's session Dr. Dana Bartlett of Los Angeles, compared eastern park work with that of Southern California and Tree Warden Reed gave an illustrated talk of experiences with street trees in Riverside.

PEARL INDUSTRY.

C. E. Linton of this city returned today from Washington, from a conference with government officials regarding the pearl industry of the Pacific and other matters in which Linton and others are interested and brings the information that the United States Bureau of Fisheries is preparing to establish a preserve on one of the near-by islands for the study and advancement of the pearl-growing industry which has made considerable progress under private experiments.

SALVATION ARMY.

The local Salvation Army people are making great preparations for the visit here beginning Friday and continuing three days of Col. Samuel L. Brengle, the army's international revivalist and author of a number of religious works, who is just completing a world tour. He is accompanied by Col. John Sharp of San Francisco and Staff Capt. Clifford. The final service of the three days' visit will be held at the First Methodist Church Sunday night.

AVIATOR GOES EAST.

Frank Champion, the monoplane aviator, left today for Kansas City, where he will join the Young trio of flyers for a series of engagements in Kansas. Earl Dougherty, a biplane man, leaves tomorrow for Coal City, Ill., where he will test and try out machines built by the Illinois Aero Construction Company and also serve as instructor of the company's aviation school.

BEACH BRIEFS.

The Fourth Quarterly Conference of the Central Methodist Church last night adopted a resolution asking the presiding bishop of the next Southern California general conference to return for the fifth year, their present pastor, Rev. Walter C. Loomis.

A twelve-inch flowing water well was brought in today on the I. W. Hellman ranch northeast of town. The well is 1030 feet deep and is flowing 350 inches of water. At 1000 feet the drill brought up fragments of shells, periwinkles and petrified tree bark. Last week a stone was brought to the surface incrusted with periwinkles.

In the nine and a half months of the postal savings branch of the local postoffice there have been 400 deposits, 150 withdrawals and fifty accounts closed. The total deposits were $13,110 and withdrawals of $5030, leaving a balance to date of $8080.

The controversy of the city with the contractor of the west beach walk over the acceptance of 2000 feet of the walk, because of contentions that the work was not up to specifications, was partially settled today when the Board of Public Works withdrew its objections, leaving it up to the Council to formally accept the work and allow the contractor to get the money due. There yet remains 5000 feet to be completed.

TO HASTEN THE TROLLEY.

Actual Construction of Pacific Electric's San Bernardino Line Not Far Off—Officials Inspect Route.

Vice-President Shoup of the Pacific Electric, in company with a number of other officials of the railway, visited San Bernardino yesterday to hasten the work of securing the rights of way necessary to connect San Bernardino and a score of towns in the west end of this county with Los Angeles by interurban system.

With a party of officials including J. McMillan, general manager; G. E. Pillsbury, chief engineer; D. W. Pontius, general traffic manager and others, Shoup went over the proposed route in an automobile. A thorough inspection was made of the country through which the line will pass, and when the party returned it was stated that the beginning of actual building of the line is not far off.

Sites for depots at the various towns that will be pierced by the interurban lines were looked over and suggestions were made regarding depots and other facilities for handling the large expected volume of freight and passengers.

Twenty acres have been secured in San Bernardino for shop and barn sites. The present Southern Pacific depot there will be converted into a station for electric trains for Los Angeles and other points west, including Riverside, Colton, Redlands, Highland and Arrowhead. The company plans to have both the Los Angeles line and the Riverside branch constructed so that they will connect with the San Bernardino Valley system.

While in San Bernardino, the electric railway officials held a conference with Ralph E. Swing of the San Bernardino Chamber of Commerce, who is in charge of securing the rights of way for that organization, which is helping push the project.

Nine new cities will be added to the suburbs of Los Angeles when the first car runs through via the Covina line to Lordsburg and Pomona, connecting directly with the Pomona city lines and the San Antonio lines recently purchased. This connection will be completed September 1.

The Pacific Electric is preparing to extend the Arrowhead line to the front door of the Arrowhead Hotel. The track now ends a quarter of a mile away. A deep canyon must be bridged. Surveyors are now running lines for the extension.

WOMEN ELECTION OFFICERS.

Several Hundred Appeal to the Supervisors for Places on Boards, and They'll Get 'Em.

Women have discovered that there is nothing to disqualify them from serving as election officers, and the Board of Supervisors has received several hundred applications from the sex to act in that capacity in the coming election. The Supervisors have until August 8 to make up their list.

Deputy District Attorney Hill, when asked what would happen if the Supervisors did not obey the law and publish the list of election officers on that date, set by the Secretary of State, said he would wait until the Supervisors asked him about it.

But the women applicants for places on the election board are not a contingency but a very present condition, and each Supervisor has his hands full trying to arrange it so that veteran election board officials can be replaced without hurting anyone's feelings. There are nearly 100,000 women voters in the county, and the members of the board admit that they are entitled to representation on the various precinct boards.

Instant Postum

---the Newest Table Drink

Saves time
Saves health
Saves money

Housewives:

Stir a level teaspoonful of Instant Postum (direct from the tin) in a cup of hot water; add sugar and cream to taste, and you have a wholesome drink much resembling high-grade Java in flavour.

Postum is a pure food beverage, absolutely free from caffeine or tannic acid, the harmful drugs in coffee and tea which cause so much nervousness, biliousness and indigestion.

There are many reasons why you should ask your grocer for

Instant Postum

It is economical to health and purse.

If your grocer does not have Instant Postum, send his name and address and a 2-cent stamp to cover postage, and we will mail you a 5-cup sample tin.

Postum Cereal Co., Ltd., Battle Creek, Michigan.

Sees Future Center.

GREAT MAN OF GREECE HERE HAS LONG NAME.

HERE it is, the longest name in Los Angeles hotel registers in months, if not a record for all times past, Papamichalopoulos.

The man of that distinctive name is one of the great men of Greece at the present day, and his first name is Constantino. He is general manager of the Pan-Hellenic Union in America, with headquarters in Boston, was formerly Minister of Education in Greece, and for twenty-two years was a member of the Greek Congress.

When he arrived last night a large number of Greeks of this city were at the train to meet him and he was escorted in state to the Alexandria, where he will remain for several days while organizing in this city a branch of the society which is doing everything possible for the uplift of the people of that nation.

Papamichalopoulos was appointed by King George himself on the present mission. "There are today more than 250,000 Greeks in America, and it is to help them to become better American citizens, to fulfill Greek ideals, that the Pan-Hellenic Union exists," said the swarthy man of kindly and very intelligent feature, as he discussed in German and Greek the reasons for his coming.

"We have at present 130 branches of the union in all of the larger communities of the United States save in the West, and I am here to perfect such an organization in Los Angeles," he said. "This city is destined to be a Greek center some day because of the fact that it will be much nearer at hand when the Panama Canal is opened, and the climate in Southern California is practically the same as that of Greece.

"There is, however, a great difference in the opportunities, because this country is far more rich in natural resources than our own land and our colonists will be doubly repaid in coming here, first by the greater harvests that they can reap in any crops which they plant, and secondly in the superior surroundings. Greece is a noble land, has its remarkable history and its sturdy people, but its lands have been tilled until the fertility of the soil is not to be compared with that of California."

The former Minister of Education will be banqueted and entertained extensively during his short sojourn in this city by his countrymen. A. Coolures and A. Chicos are members of the local colony who are on the committee to afford him the proper amount of courtesy and attention while their guest.

FRECKLES GIVE WAY TO THIS REMEDY

Nearly everybody who follows the outdoor life during the Summer is troubled more or less with freckles, and if nothing is done about it, this unpleasant blemish remains way into the Winter. We know of but one remedy that will cure freckles, leaving the complexion in a clear condition. This is the famous Dean's Freckle Salve, which is used by women and men all over Southern California during the Summer months. This splendid preparation is not only a cure for freckles, but if used in time, will prevent them. We advise everybody going to the beach or the mountains to get a jar of Dean's Freckle Salve price 25c or 50c (in the blue and yellow "freckle" package) at their drug store, or, if you cannot obtain it there, send 30c or 60c to the Sun Drug Co., 800 N. Los Angeles Street, Los Angeles, Cal., and a jar will be mailed to you. If you will use Dean's Freckle Salve, freckles will never bother you—prevention is better than cure—so why not begin using it right now?

Unusual Wall Paper

Why decorate your house with cheap wall paper, when by taking advantage of our special reduction you can get first-class paper at a nominal price? The following figures will give you an idea what it will cost you to decorate a 5-room bungalow—

Living-room, 10 rolls at $1.00	$10.00
Dining-room, 4 rolls, at $1.50	6.00
Den, 4 rolls, at $1.25	5.00
Two Bedrooms, 16 rolls, at 75 cents	12.00
	$33.00
Less our discount of 33 1-3 per cent.	11.00
Net price for house	$22.00

The decoration of your house is the most important part. We are now giving 33⅓ per cent reduction on all our wall papers and invite a visit from you. Do not overlook the low prices we are now offering.

California Wall Paper Co.
816 SOUTH BROADWAY

The Bootery — Smart Shoes for Women — 432 BROADWAY

$10 Watches — Montgomery Bros., Jewelers, 4th & Broadway

DR. HUMELBAUGH, Dentist
NEW ADDRESS, 533 1-2 SOUTH SPRING STREET
Office Hours, Daily 8 to 6; Sunday, 9 to 12.

Classified Liners.

Times Classified Rates:—The rate for inserting Want Ads in The Daily Times is 1c per word for each insertion; in the Sunday issue, 1½c per word each insertion; minimum charge, 25c; except under following classifications, the rate for which is ... per word minimum charge 50 cents: "Society Meetings," "Personals," "Special Notices," "Church Notices, Miscellaneous" and "Baths and Massage."

Sunday real estate advertisements, to be classified properly, must be in The Times office before 9 o'clock Saturday night. Out-of-town "Wants," "To Lets," etc., received over counter or by telephone until 11 p.m. Saturday. Ads. received after closing hour for each division will be inserted under "Too Late to Classify." Rates 1½ cents per word.

The Sunday circulation of The Times exceeds 54,000 copies, and more "Unsers" are regularly printed in its columns than in those of other Los Angeles newspapers combined.

Telephone your want advertisements to The Times" any time of day or night and secure prompt and careful attention.

The Times cannot guarantee accuracy or assume responsibility for errors of any kind occurring in telephoned advertisements.

The Times will not be responsible for more than one incorrect insertion of any advertisement ordered for more than one time.

Advertisers should retain receipts given by The Times in payment for "Unsers," as no mistake can be rectified without them.

SPECIAL NOTICES—

FAMOUS SPANISH CHEFS HAVE CONTRIBUTED ... favorite recipes to The Times New Cook Book. Now on sale. Price 25c, postage 5c extra.

RECIPES FOR COOKING EVERYTHING ... in The Times Cook Book No. 4. Now on sale. Price 25c, postage 5c extra.

TO LET — BEAUTIFULLY FURNISHED ... apartments fully equipped, hotel service, modern in every respect; telephone, etc.; reasonable rent; summer rates now on. Call and see them. NEW HOTEL BROADWAY, 1117 S. Broadway.

REMOVAL NOTICE—Dr. Emma L. Horton, Specialist in chronic diseases, has removed to Room 604-9 O. T. JOHNSON BLDG., Fourth and Broadway.

TO OWNERS ABOUT TO BUILD APARTMENTS ... and bungalows, also brick buildings. Call up Vermont 841 for prompt attention and original ideas in plans and designs. Will guarantee estimates. Can save you money.

FOR SALE — DO YOU WANT TO KNOW how to make rose beads. Get one of those ... booklets at Bullock's. Nice to send to your eastern friends.

THE TIMES COOK BOOK NO. 4, NOW ON sale, contains two hundred pages of tasty recipes. Price 25c, postage 5c extra.

SCISSORS CLEANED, SATISFACTORY ... Sharpeners. LOS ANGELES SANITARY CO. Wilshire 329; 23145.

PERSONAL—Business.

PERSONAL — DRINK HABIT — I WAS a heavy drinker, averaging over quart of whisky daily. Tried many ways to refrain but without success until I found a certain easy method that cured in three days. Have since saved thousands of other victims of liquor habit. It can be overcome with or without drinker's knowledge. Interesting book (tells how) mailed, plain wrapper, free if you cut this out and write to EDWARD WOODS, 124 Sixth avenue, 481N, New York.

PERSONAL—LESSEN THE HOUSEWIFE'S ... burden. Get her The Times New Cook Book. Now on sale. Price 25c, postage 5c extra.

PERSONAL—THE TIMES COOK BOOK, NO. 4, now on sale, contains two hundred pages of new recipes. Price 25c, postage 5c extra.

PERSONAL — LADIES, ASK YOUR DRUGgist for Chichester's Pills, the Diamond Brand. For 25 years known as best, safest, always reliable. Take no other. Chichester's Diamond Brand Pills are sold everywhere.

PERSONAL — A RELATIVE DESIRES THE address of William H. Allen, a carpenter by trade, who lived in Los Angeles in 1888. Address F. F. WILLIAMS, P. O. box 84, Bridgeport, Cal.

PERSONAL—WANTED ONE OR TWO young men to join two on two weeks' auto camping trip. I have auto. Your share of expense, $20; start about July 25th. Address B. box 134, TIMES BRANCH OFFICE.

PERSONAL — ROSIN SLATER, PRIVATE readings every day, 10 to 4. Spiritualistic Camp Meeting, Mineral Park, South Pasadena car line.

PERSONAL — PROF. ALTHOUSE, NOTED ... entertainer and palmist; 25 years in Los Angeles; highest grade of work. 539½ BROADWAY.

PERSONAL—"AS A MAN EATETH SO IS he." Use hygienic recipes in The Times New Cook Book. Now on sale. Price 25c, postage 5c extra.

PERSONAL — IF ANYONE KNOWS THE whereabouts of Miss Rose Christopher, kindly notify the Y. W. C. A.

PERSONAL—MRS. WESLEY, ADVICE ON all affairs of life; if in trouble don't fail to consult her, 739 S. HILL ST.

PERSONAL—TO LET, TWO NICELY FURnished rooms for one or two gentlemen, also garage at 1826 W. PICO. Phone 58698.

PERSONAL—MRS. HOLSHOUSER, SCIENtific palmist, 322 HOMER LAUGHLIN BLDG. Main.

PERSONAL — MME. ORA, PALMIST, PSYchic. Don't go reading in city, 324½ S. SPRING ST.

PERSONAL—WILL ROY C. J. SEND HIS address to "BILLIE?"

WANTED— Help, Male.

WANTED — EXPERIENCED GRAHAM ... shorthand teacher who has knowledge of commercial subjects. Address C, box 26, TIMES OFFICE.

WANTED — AN EXPERIENCED YELAX ... lewis; none other need apply. EARL V. LEWIS, 324 Coulter Bldg.

WANTED — FIRST CLASS SHEET METAL workers. Apply BLUMVE & JAY, 614 East 4th st.

WANTED—EXPERIENCED SOLICITOR OF ... printing; good salary to capable man. 128 S. BROADWAY.

WANTED—12 NON-UNION ORNAMENTAL ... men at 725 S. Broadway. 2 months' work. Call SOUTH 4209.

WANTED — LAUNDERS. APPLY LOS ANGELES LAUNDRY CO., 627 San Fernando st.

WANTED — MARKERS AND DISTRIBUTERS. Apply QUALITY LAUNDRY, 1518 S. Main.

WANTED—A GOOD CLEAN SOLICITOR for advertising business; good money for the man. 1216 HIGGINS BLDG.

WANTED—YOUNG MAN TO COLLECT AND ... do work; good experience; salary $15 per week to start. Address S, box 30, TIMES OFFICE.

WANTED—WAITER, BEACH, HOTEL, $20; ... helper, same place; waiter, institution, $25. MRS. HAWLEY & CO., 324 South Broadway.

WANTED—A LICENSED ENGINEER, ONE ... of work. Apply to J. H. MOORE, 1676 N. Main st.

WANTED—BRIGHT YOUNG MAN, MUST ... be good figurer. Address S, box 128, TIMES.

WANTED—YOUNG MAN WITH BRAINS TO ... be stock and shipping clerk in wholesale lumber and building house; $15 per week to $25 a year advancement. Apply 325 S. LOS ANGELES ST., 2 a.m.

WANTED — STEADY SINGLE MAN FOR ... good position, driving 3-ton truck; must be good mechanic; steady position; $25 and board to start. Address S, box 146, TIMES OFFICE.

WANTED—MAGNETO AND COIL REPAIRER; good wages for the right man; must be steady. Address S, box 134, TIMES OFFICE.

WANTED—A BOY, 18 YEARS OLD TO DO ... light work for room and board, a chance to learn some other work. BROADWAY 2966.

WANTED—FIRST-CLASS CARPENTER TO ... contract labor, roughing in 5-room plastered house; already in. Call after 5 p.m. 1 WEST 20TH ST.

WANTED—A BRICK MASON TO LAY A ... few boxes. Friday morning. Call at 1 S. BOYD, today.

WANTED—STOCK SALESMEN, TO SELL ... stock in an incorporated company, established 1888. PATTERSON, 404 Central Bldg.

WANTED—TWO PLUMBERS AT SIXTH ... and Alvarado. See MULREY.

WANTED—BOY FOR GROCERY DELIVERY. 1 FIRST ST.

WANTED—A YOUNG MAN TO ACT IN ... the capacity of an all-around grocery clerk. Apply at PATTERSON, 404 Vermont ave. Phone Vermont 841.

WANTED—WATER, DAY WORK. APPLY ... 2nd floor, 214 East 7th st., city.

POSTUM
REAL
Limited

Postum
west Table Drink

th
aves money

nstant Postum
of hot water;
and you have
sembling high-

absolutely free from
l drugs in coffee and
ess, biliousness and

ou should ask your

Postum
urse.
stant Postum, send his
o cover postage, and we

Creek, Michigan.

l
l Paper
house with cheap wall
advantage of our special
first-class paper at a
llowing figures will give
will cost you to decorate

at $1.00 .... $10.00
at $1.50 .... 6.00
.... 8.00
s, at 75 cents 12.00

$33.00
33 1-3 per cent. 11.00

$22.00

ouse is the most important
33⅓ per cent. reduction
nd invite a visit from you.
rices we are now offering.

Paper Co.
ADWAY

t Shoes for Women
532 BROADWAY

Montgomery Bros.
Jewelers,
4th & Broadway.

GH, Dentist
TH SPRING STREET
ay, 9 to 12.

Classified Liners.

Times Classified Rates: The rate for inserting Want Ads in The Daily Times is 1c per word for each insertion; in the Sunday issue, 1½c per word each insertion. Minimum charge, 15c; except under following classifications, the rate for which is 2c per word, minimum charge 30 cents: "Society Meetings," "Personals," "Special Notices," "Church Notices, Miscellaneous," and "Baths and Massage."

Sunday real estate advertisements, to be classified properly, must be in The Times office before 8 o'clock Saturday night. Other classified "Wants," "To Lets," etc., received over counter or by telephone until 11 p.m. Saturday. Ads received after closing hours for each division will be inserted under heading, "Too Late to Classify." Rates 1½ cents per word.

The Sunday circulation of The Times exceeds 80,000 copies, and more "liners" are regularly printed in its columns than in the other Los Angeles newspapers combined.

Telephone your want advertisements. Ring up "The Times" any time of day or night and secure prompt and careful attention.

The Times cannot guarantee accuracy or assume responsibility for errors of any kind occurring in telephoned advertisements.

The Times will not be responsible for more than one incorrect insertion of any advertisement ordered for more than one time.

Advertisers should retain receipts given by The Times in payment for "liners," a mistake can be rectified without them.

SPECIAL NOTICES—

FAMOUS SPANISH CHEFS HAVE CONTRIBUTED inimitable recipes to The Times New Cook Book. Now on sale. Price 25c; postage 5c extra.

RECIPES FOR COOKING EVERYTHING in The Times Cook Book No. 4. Now on sale. Price 25c, postage 5c extra.

TO LET — BEAUTIFULLY FURNISHED apartments, fully equipped, hotel service; modern in every respect; telephone, etc.; reasonable rent; summer rates now on. Call and see them. NEW HOTEL BROADWAY, 537 S. Broadway.

REMOVAL NOTICE— Dr. Emma L. Horton, Specialist in chronic diseases, has removed to Room 408-9 O. T. JOHNSON BLDG., Fourth and Broadway.

TO OWNERS ABOUT TO BUILD APARTMENTS and bungalows, also brick buildings. Call on Vermont 841 for prompt attention and original ideas in plans and designs. Will give estimates. Can save you money.

FOR SALE — DO YOU WANT TO KNOW how to make rose beads. Get one of those dainty booklets at Bullock's. Nice to send to your eastern friends.

THE TIMES COOK BOOK NO. 4, NOW ON sale, contains two hundred pages of tested recipes. Price 25c, postage 5c extra.

CESSPOOLS CLEANED, SATISFACTORY TO patrons. LOS ANGELES SANITARY CO. Wilshire 893; 53144.

PERSONAL— Business.

PERSONAL — DRINK HABIT — I WAS a heavy drinker, averaging over quart of whisky daily. Tried many ways to reform but without success until I found a certain simple method and was cured in three days. Since then I have saved thousands of other victims of liquor habit. It can be overcome with or without drinker's knowledge. Interesting book (tells how) mailed, plain wrapper, free. Cut out this out and write to EDWARD WOOD, 534 Sixth avenue, 452N, New York.

PERSONAL—LESSEN THE HOUSEWIFE'S burden. Get her The Times New Cook Book. Now on sale. Price 25c, postage 5c extra.

PERSONAL—THE TIMES COOK BOOK, NO. 4, now on sale, contains two hundred pages of new recipes. Price 25c, postage 5c extra.

PERSONAL — LADIES, ASK YOUR DRUGGIST for Chichester's Pills, the Diamond Brand. For 25 years known as best, safest, always reliable. Take no other. Chichester's Diamond Brand Pills are sold everywhere.

PERSONAL — A RELATIVE DESIRES THE address of William H. Allan, a carpenter by trade, who lived in Los Angeles in 1906-08. Address F. P. WILLIAMS, P. O. box 9, Bridgeport, Ct.

PERSONAL—WANTED ONE OR TWO young men to join me on two weeks' auto camping trip. I have auto. Your share of expense $25; start about July 25th. Address L, box 24, TIMES BRANCH OFFICE.

PERSONAL — JOHN SLATER, PRIVATE readings every day, 10 to 4. Spiritualist Camp Meeting, Mineral Park, South Pasadena car.

PERSONAL — PROF. ALTHOUSE, NOTED seer and palmist; 25 years in Los Angeles; highest grade of work. 538½ S. Broadway.

PERSONAL—"AS A MAN EATETH SO IS HE." The hygienic recipes in The Times New Cook Book. Now on sale. Price 25c, postage 5c extra.

PERSONAL — IF ANYONE KNOWS THE whereabouts of Miss Rose Christopher, kindly notify the Y. W. C. A.

PERSONAL—MRS. WESLEY, ADVICE ON all affairs of life; if in trouble don't fail to consult her. 739 S. HILL ST.

PERSONAL—TO LET—TWO NICELY FURNISHED rooms for one or two gentlemen, private home at 2024 W. PICO. Phone 53060.

PERSONAL—MRS. HOLSHOUSER, SCIENTIFIC masseuse. 932 HOMER LAUGHLIN BLDG.

PERSONAL — MME. ORA, PALMIST, PSYCHIC. Best life reading in city. 308½ S. Spring st.

PERSONAL—WILL ROY C. J. SEND HIS address to "BILLIE?"

WANTED— Help, Male.

WANTED — EXPERIENCED GRAHAM shorthand teacher who has knowledge of commercial subjects. Address C, box 387, TIMES OFFICE.

WANTED — AN EXPERIENCED VELOX printer; none other need apply. EARL V. LEWIS, 328 Coulter Bldg.

WANTED — FIRST CLASS SHEET METAL worker. Apply BLUMVE & JAY, 514 East ...

WANTED—EXPERIENCED SOLICITOR OF ...; good salary to capable man. 115 S. Broadway.

WANTED—3 NON-UNION ORNAMENTAL ... at 735 S. Broadway. 3 months ... Call South 4399.

WANTED—4 LABORERS. APPLY LOS ANGELES LAUNDRY CO., 837 San Fernando ...

WANTED — MARKERS AND DISTRIBUTORS. Apply QUALITY LAUNDRY, 1518 ...

WANTED—A GOOD CLEAN SOLICITOR for advertising business; good money for right man. 740 HIGGINS BLDG.

WANTED—YOUNG MAN TO COLLECT AND do office work; good experience; salary $10 per week to start. Address S, box 20, TIMES OFFICE.

WANTED—WAITER, BEACH, HOTEL, $30; ... helper, same place; waiter, institution, $30. MRS. HAWLEY & CO., 234 South Broadway.

WANTED—A LICENSED ENGINEER, ONE with Speedway license preferred, not afraid of work. Apply to J. R. MOORE, 1670 N. ...

WANTED—BRIGHT YOUNG MAN, MUST be experienced book-keeper, good penman and figurer. Address S, box 138, TIMES OFFICE.

WANTED—YOUNG MAN WITH BRAINS TO act as stock and shipping clerk in wholesale leather and findings house; $16 per week to start, with rapid advancement. Apply 412 S. LOS ANGELES ST., 8 a.m.

WANTED — STEADY SINGLE MAN FOR steady position, driving 5-ton truck; must be good mechanic; steady position; $55 and board to start. Address S, box 146, TIMES OFFICE.

WANTED—MAGNETO AND COIL REPAIRER; good wages for the right man; must have references. Address S, box 144, TIMES OFFICE.

WANTED—A BOY, 16 YEARS OLD TO DO chores, work for room and board, a chance to learn other work. BROADWAY 2995.

WANTED—FIRST-CLASS CARPENTER TO ... labor, roughing in 5-room plastered ... foundation already in. Call after 5 ... WEST 30TH ST.

WANTED—A BRICK MASON TO LAY A ... bricks. Friday morning. Call ... SOTO, today.

WANTED—STOCK SALESMEN, TO SELL ... for an incorporated company, established ... PATTERSON, 603 Central Bldg.

WANTED—TWO PLUMBERS AT SIXTH ... See MULREY.

WANTED—BOY FOR GROCERY DELIVERY ... 440 W. FIRST ST.

WANTED — A YOUNG MAN TO ACT IN ... capacity as all around grocery clerk. ... VERMONT AVE. Phone Vermont 808.

WANTED—WAITER, DAY WORK. APPLY ... 514 East 7th st., city.

WANTED— Help, Male.

Note.—Applicants for positions are advised not to inclose original recommendations in answer to ads. Send duplicates only.

WANTED—HUMMEL BROS. & CO.,
Employment Agents,
Established 1891.
Largest and Best Equipped Office on the Pacific Coast.
Phones: Main 509, Home 10709.
116-118 E. Second st.

Machine blacksmith, $4.00; blacksmith and shoer, country, $3.50; blacksmith's helper, country, $40 etc.; house carpenter, city, $4.00; house carpenter, country, $4.50; auto radiator repair man, $4; stone mason, city, $6; sticker hand, $3.50; rough carpenter, $3; machine miner, $3.50; young man, delivery, $10; motorcycle collector, city, $15; stableman, city, $17.50; laborer, city, $2.50; laborer, country, $2.50; married man, dairy ranch, $50 and house; families to pitt apricots, 12½c box; ranch hands, $35 and $40 etc.; sack tender, $2 etc.; milker, $35 and $45 etc.

HOTEL DEPARTMENT.

Man and wife, waiter and waitress, $60 etc.; man and wife, cook and helper (colored,) $75 etc.; lunch counter cook, $15; all round restaurant cook, country, $60 etc.; all round baker, $20; baker's helper, $12 etc., $15; bench hand baker, $16, $18; camp baker, $60 etc.; houseman, hospital, $25 etc.; houseman, hotel, beach, $30 etc.; night waiter, free fare, $30 etc.; restaurant waiter, $10, $12 and meals; kitchen porter, beach, $10 meals; dishwasher, hot springs, $30, etc.; camp flunky, mine, $40 etc.; hospital porter, $35 etc.; elevator boys, hotel, beach, $20 etc.

WANTED— WANTED—
PAINTERS PAINTERS
DECORATORS DECORATORS
PAPERHANGERS PAPERHANGERS

First-class interior painters, decorators and paperhangers. Do not waste our time if you cannot make good on best work. Apply tomorrow, between 7 and 8 a.m.,

BARKER BROS. BARKER BROS.

WANTED—
BIG MONEY MADE

By active, energetic salesmen on attractive, well located subdivision properties. Character, ambition and some knowledge of the city and its citizens are the only qualifications necessary to put you on the list of real money-makers, and insure you great prosperity and permanent employment in an honorable, high-class profession. An old, established office wants to teach you, if you can qualify. No capital required. If you want a chance, bring this "ad" to 302-3-4 Story Bldg., and ask for SALES MANAGER, who will explain how easy it is to make money, whether you are experienced or not.

WANTED — ORANGE GROVE SALESMAN. Established real estate firm, ground floor office, heavy advertisers with constant and heavy inquiry, wants an orange grove salesman. Want a man who has had experience, knows the field, knows all about soils, locations, water rights and prices. A man who can take out a prospect and bring back a deposit; can get all the backing he wants in the way of advertising, automobile service, etc. This is a big chance for a good man. Correspondence strictly confidential. Address R, box 71, TIMES OFFICE.

WANTED—
TUCKER'S HOTEL RESTAURANT EMPLOYMENT AGENCY, 211 W. Second st.
Cook, institution, near city, $50 found; waiter, country, hotel, fare advanced, $30 found; two dishwashers, beach, $10; all kinds of work for good cooks, waiters, kitchen help, city and country; six porters, $25 found. Call TUCKER'S.

WANTED—MAN OF HIGH STANDING TO organize syndicate of half dozen men to buy piece of land along Venice Short Line that will show immense profit with no risk. Commission basis. References required.
HARRY H. CULVER CO.,
322-323 Story Bldg.

WANTED—"EXPERIENCED NEWSPAPER subscription man;" new arrival who has set pace for "eastern paper crew preferred;" best Coast offer; new premium and permanent proposition; references exchanged. L. A. IRISH, Room 6, Whittier Hotel, 418½ S. Spring. Call before 10 a.m. or after 4 p.m.

WANTED — DICTAPHONE OPERATORS, with or without knowledge of shorthand, wishing positions, can secure employment immediately. Register at our office, 430 S. Broadway, and we will place you without charge. THE DICTAPHONE.

WANTED—REPRESENTATIVES SELLING our goods easily make $200 per month, quite a few average more; clean, legitimate proposition; immediate results. Write for free plan. GARDNER SUPPLY CO., 660 Market st., San Francisco.

WANTED—FIRST-CLASS UPHOLSTERERS. State as to experience, where last employed and whether affiliated with union. Permanent position for good man and best pay. Address L, box 249, TIMES OFFICE.

WANTED—MECHANICAL DRAUGHTSMEN FAMILIAR WITH THE DESIGNING OF CONCENTRATORS, HOISTING PLANTS, PUMPING PLANTS AND GENERAL SURFACE EQUIPMENT FOR MINES. APPLY 314 CENTRAL BLDG., CITY.

WANTED—
PIPE LINE WORK, NORTH.
NEW CAMP STARTS THURSDAY.
50 laborers, $2.50 to $3.00 day.
YOUR FARE PAID.
CALL EARLY TODAY. McDOWALL & CO., 113 E. Second st.

WANTED—LABORERS TO GO NORTH, $2.50 per day, free fare; laborers, city, $2.25; camp teamsters, $2.25; camp blacksmith, $3.50; blacksmith, city shop, $3.50; blacksmith's helper, $2.50 to $3.00. MARKS, 125 East 2nd st.

WANTED—COLLECTOR FOR LARGE INSTALLMENT furniture house. Applicant must have had previous experience and be able to give good city references. Address stating experience and salary expected, P.O. BOX 887, Los Angeles, Cal.

WANTED — SEVERAL RETAIL SHOE salesmen at good wages; only first-class salesmen with previous experience need apply. State record and salary earned.
SOMMER & KAUFMANN,
119 Grant ave., San Francisco.

WANTED—
Can you write sick and accident insurance? The best contract for the insured and the most liberal to agents of any on the market. Call 9 a.m. W. G. CRESSEY, Agency Director, 301 California Bldg.

WANTED — YOUNG MAN WITH SOME knowledge of book-keeping and stenography for an excellent position with large corporation; must be neat and capable; salary $60. MERCANTILE REFERENCE ASSN., Higgins Bldg.

WANTED—AN EXPERIENCED ACCOUNTANT with oil field experience, for excellent position, with large corporation; excellent opportunity; salary $150. MERCANTILE REFERENCE ASSN., Higgins Bldg.

WANTED—TWO GROCERY CLERKS FOR excellent position in country stores; only men with plenty of experience need apply; salary $55. Call early. MERCANTILE REFERENCE ASSN., Higgins Bldg.

WANTED—COLD MEAT MAN; PANTRY man; all round cook; chef, beach; three dishwashers, beach; two yard men; boy for checkroom in club; pot washer; houseman. TOURIST EMP. OFFICE, 145 South Spring street, Room 225.

WANTED — EXPERIENCED YOUNG MAN stenographer, who can assist some on books, out of town position, salary $85; good promotion, with A-1 concern. Apply 301 FAY BLDG.

WANTED—A BOY ABOUT 17 YEARS OF age as ticket taker and usher; must be of good appearance and living at home. Apply not before 10 a.m. at the PICTURE THEATER, 545 S. Main st.

WANTED—4 BOYS FROM 8 TO 15 YEARS of age, for permanent position; high class motion picture work. Call 11 a.m. with parent. FRED OSBORN, 28 Canadian Bldg., 432 S. Main st.

WANTED — BANK BOOK-KEEPERS FOR large banks in this city, only men of experience and ambitious need apply; permanent; salary $75; age 22 to 35. MERCANTILE REFERENCE ASSN., Higgins Bldg.

WANTED — STATIONARY ENGINEERS, fire boilers, and one who is capable of doing some helping in blacksmith work, steady employment and good wages to right man. Apply R, box 91, TIMES OFFICE.

WANTED—A GOOD SOLICITOR FOR wholesale and retail California importing tea and coffee company. 631 W. SEVENTH ST. Good reference.

WANTED—MEN AND BOYS TO WORK AT automobile repairing, driving and electrical wiring. We have large repair shop. See our ad. under "Help Wanted, Learn Trades." NATIONAL SCHOOL OF TRADES.

WANTED—A YOUNG GERMAN, OVER 21, for general delivery; must know the city; married man preferred. Call at 517 E. 49TH ST.

WANTED — DON'T PAY ANYTHING TO learn a trade. See our ad. in "Learn Trades" column. Automobiles, electricity, plumbing, bricklaying. UNITED TRADE SCHOOL, 653 Pacific Electric Bldg.

WANTED—FIRST-CLASS FINISHER FOR furniture store, must be a hustler. State experience, where last employed and salary expected. Address O, box 178, TIMES OFFICE.

WANTED — WE HAVE CHANCE FOR young man to own room and $5 or $10 per month, while attending business college. Call 337 W. EIGHTH ST.

WANTED—RANCH AND FARM HANDS, $35; houseman, hotel, $35 and $40; laborers, $2.00 day. Call early. SWEDISH & GERMAN BUREAU, 101½ S. Broadway.

WANTED — EXPERIENCED YOUNG MAN, commercial book-keeper, for good manufacturing concern, salary $75; good advancement for capable man. Apply 302 FAY BLDG.

WANTED— Help, Male.

WANTED—BRIGHT YOUNG MAN TO ASSIST janitor; fine opportunity for a poor boy to obtain a commercial stenographic and telegraph education, absolutely without cost. We offer a 3-course, including books and stationery in return for services; work may be done between 7:30 and 8:30 in the morning, and the entire day devoted to study. Apply at once. MACKAY BUSINESS COLLEGE, 720 S. Broadway. Main 4736.

WANTED—SUBSTANTIAL FINANCIAL institution wants a man of ability to sell stock and bonds; permanent connection and good income to right party; leads furnished. Address S, box 8, TIMES OFFICE.

WANTED — COOK, NO SUNDAY, CITY, fry cook, A-1 man, chef for beach, $20; cook's helper, beach, $12; cook, city, $12; kitchen, yard, silver and glass men, bus boys, porters, dishwashers, city and beach; plenty work. Call early, and be quickly placed. MARKS OLD RELIABLE AGENCY, 125 East 2nd st.

WANTED—A YOUNG ENERGETIC BOOK-keeper, $75 a month; a bright young stenographer for Arizona, good future, $75 a month; a stenographer for Needles, Cal., $85 a month; a bright beginner, $10 a week. REMINGTON TYPEWRITER CO., 637 S. Olive st.

WANTED — RELIABLE YOUNG MAN TO assist in janitor work in exchange for tuition. HOLLMAN BUSINESS COLLEGE, 1017 S. Figueroa.

WANTED—1 BOOKER, 2 MARKERS, ONE distributor, 1 washer, 1 wringer and two shakers. NEW METHOD LAUNDRY, 401 East Sixth st.

WANTED—3 AUTO MECHANICS WHO ARE thorough, must own your own tools. GEO. HAMQUET, 930 S. Olive st., back end of lot.

WANTED—FIVE SALESMEN FOR HIGH class proposition; safe, backed by actual value; one of the best in Los Angeles. Call at 424 BRADBURY BLDG.

WANTED—YOUNG MEN WITH WHEELS and motorcycles to deliver packages; must be well acquainted with the city; good pay. Apply at 311 WALL ST. (rear.)

WANTED—SHORTHAND TEACHER, MAN preferred, for business college in north. MACKAY BUSINESS COLLEGE, 720 South Broadway.

WANTED — MY STUDENTS IN ASSAYING earning $125 up; intelligent man can do same. Instruction day, nights. Particulars under "Mining." 106 N. SPRING ST.

WANTED — MECHANICAL DRAFTSMAN, familiar with ore reduction plants. 226 DOUGLAS BLDG.

WANTED—SALESMEN WHO ARE CAPABLE of handling a high class proposition; no stocks, see WILLIAMS, 247 Douglas Bldg., 3rd and Spring.

WANTED—STREET RAILWAY CONDUCTOR for fraternal organization work. Must be willing leave Los Angeles, member of Union preferred. In application state age, and where formerly employed. Address C, box 230, TIMES BRANCH OFFICE.

WANTED—YOUNG MAN, STENOGRAPHER, some idea of book-keeping and willing to demonstrate, salary and commission. Apply 10 to 12 a.m. 612 DELTA BLDG., Spring st.

WANTED—10 LIVE AGENTS TO HANDLE best thing ever. Come ready to work, 9:30 a.m., no experience necessary. 20TH CENTURY MFG. CO., 3412 Lorena Place. Take Stephenson ave. car on 7th.

WANTED—2 GOOD LATHERS, ONE HOD carrier. See MR. HINTON, 113 W. Sixth, today.

WANTED — GOOD ENGINEER FOR DYE works; must understand electric iron repairing. ANGELES DYE WORKS, 761-763 E. Ninth.

WANTED — AN ALL AROUND BAKER, wages $20 a week; only first-class man need apply. Phone 631, CORONA HOME BAKERY, Corona, Cal.

WANTED — FIRST-CLASS BUSHELMAN and presser for country; steady position. Call DETMER WOOLEN CO., 325 W. 7th st.

WANTED—2 LATHERS, PAYS $2.50 PER thousand for wood lath; 4½c per yard for metal lath. Call 134 E. SECOND.

WANTED—EXPERIENCED YOUNG MAN stenographer for good wholesale house, city, salary $65. Apply 301 FAY BLDG.

WANTED—CARPENTER TO FIGURE LABOR contract on small building. P. J. LEAVER CO., 817 Higgins Bldg.

WANTED—FIRST-CLASS BUTCHER, ONE used to waiting on good trade; local reference. 1307 S. FIGUEROA ST.

WANTED — FIRST-CLASS BLACKSMITH, steady job to right man. WEBB AUTOMOBILE WORKS, 1817 South Main st.

WANTED—6 CARPENTERS, WAGES $3.50 and $4; laborers, 25c an hour. Apply at 8 o'clock, ready for work, at 948 S. HILL ST.

WANTED — 3 BOYS, MUST BE OVER 18. Apply Stove Dept., PINNEY & BOYLE CO., 12th Palmetto st.

WANTED—ERRAND BOY WITH WHEEL, steady position. Call DETMER WOOLEN CO., 325 W. 7th st.

WANTED — LUMBER TALLY MEN. Steady work for competent men. HAMMOND LUMBER CO., Terminal Island.

WANTED — EXPERIENCED PAPER CUTTER. Call UNION LITHOGRAPH CO., 2030 E. 7th st.

WANTED—EXPERIENCED CANDY CREAM helper. Apply KAHN-BECK CO., 600 Aliso street.

PERSONAL—SPIRITUAL ADVISER, DR. Jefferson, gives everything. If in any trouble or doubt, call 518½ S. HILL ST.

WANTED — COAT MAKER, COME READY for work. 431 S. HILL ST., Room 117.

WANTED — 2 FIRST-CLASS BARBERS, steady, at P. E. Barber Shop, 604 S. MAIN.

WANTED—CYLINDER PRESS FEEDER. R. W. PRIDHAM, 112 N. Center st.

WANTED—A FIRST CLASS CARPENTER finisher, 1140 W. 45TH ST.

WANTED—NIGHT PORTER AT THE COOKSEY BARBER SHOP, 223-25 W. Fourth st.

WANTED—2 GOOD JOBBING CARPENTERS this morning at 645 CENTER PLACE.

WANTED — TWO PLASTERERS, DAY work. See EVARTS, 527 S. Main st.

WANTED — EXPERIENCED METAL POLISHER and buffer. Phone HOME 24836.

WANTED— Help, Male and Female. (Investment Required.)

WANTED—BY MANUFACTURING CORPORATION, young man, Danish, Swedish or Norwegian, or some one speaking the Scandinavian language; must be willing to go to Europe to bring back special machinery, also to receive instruction how to operate it; all expenses paid by company; must be able to give $300 cash security. Address S, box 145, TIMES OFFICE.

WANTED — PARTY FOR DETECTIVE and collection office, $250; lady for employment office, $500; assistant in loan office, $2500; other openings requiring investment. Suite 210 SECURITY BLDG., Fifth and Spring sts.

WANTED — ACTIVE YOUNG MAN WHO can invest $300 in established business where profits will exceed $100 monthly; outside work. Investigate. 617 LISSNER BLDG., 524 S. Spring st.

WANTED — RELIABLE, STEADY MAN who can invest $250 with his services, for ground floor proposition in old established business; will pay $125 per month, experience unnecessary. Call 124 W. SIXTH ST. Room 413.

WANTED—LIVE WIRE TO TRAVEL WITH Wolgast-Rivers championship moving pictures as treasurer; must invest some money. Call 10-11 a.m., 639-40 SAN FERNANDO BLDG.

WANTED—MAN WITH $400 OR $500 WHO can run a gas engine; this is an exceptional proposition. See SLOAN, 148 E. 38th place. South 1523.

WANTED—PARTNER WITH $150 TO $500 to take active part in a light manufacturing establishment. Call for WILLIAMS, 247 Douglas Bldg.

WANTED— Help, Female.

WANTED—LINEN ROOM WOMAN, $30, FD., beach; second cook, cafeteria, $40, fd., beach; cook's helper, $30, fd., country club; 2 a la carte waitresses, $30, fd.; 2 waitresses, country, $25, fd.; chambermaids, 4 hotel waitresses, beach; 4 restaurant waitresses, beach; delicatessen cook. TOURIST EMP. OFFICE, 145 S. Spring st., Room 227.

WANTED — THOROUGHLY COMPETENT experienced babies nurse, gentle, patient disposition, strictly good character and with good references. No others need apply. Address O, box 274, TIMES OFFICE.

WANTED — STENOGRAPHER IN LAW office, give experience, references and salary wanted. Permanent position to right party. Address C, box 220, TIMES BRANCH OFFICE.

WANTED — BOOKKEEPER, ONE THOROUGHLY experienced in mercantile business; none others need apply; steady position to right party. Apply MEYER SIEGEL & CO., 445 S. Broadway. (Ask for Miss Bland.)

WANTED—HAVE NICE HOME FOR 12-YR.-old girl, as companion for child, 8 years old. Address A, box 217, TIMES BRANCH OFFICE.

WANTED—YOUNG LADY STENOGRAPHER and bookkeeper at PACIFIC WHOLESALE MILLINERY CO., 308 Bumiller Bldg., 430 S. Broadway.

WANTED — EXPERIENCED BOOKKEEPER; also bookkeeper and stenographer, must have real estate experience; good pay. City. 531 MASON BLDG.

WANTED— Help, Female.

Note.—Applicants for positions are advised not to inclose original recommendations in answer to ads. Send duplicates only.

WANTED—
Young ladies, 17 to 25 years of age, desiring permanent positions as telephone operators, those having high school educations preferred. Salary $1.00 per day paid while learning, and increased as work becomes efficient. Quiet and secluded work. Rest room and library at disposal of employees. Cafeteria meals furnished at cost.
PACIFIC TELEPHONE & TELEGRAPH CO.
Sixth Floor, Eshman Bldg.
321 W. Seventh st., between Hill and Bdwy.

WANTED—HOTEL COOK, COUNTRY, $70; cook for 7, country, $30, will take woman and child; cook, small family, Pasadena, $40; second maid, Arizona, $35, fare; infants' nurse, city, $30; nurse, 2 children, Pasadena, $40, must have local reference; 3 waitresses, beach, $7 to $8; waitress, nurses' dining room, institution, $25, etc.; another, Santa Paula, $25, etc.; chambermaid, beach, $20, etc.; house-girl for 2, city, $35 to $40; another for 9, Hollywood, $35. Many other places, $15 to $35. Power machine operators, $1.50 day; dishwasher, beach, man preferred, $10.
MRS. PATTEN'S EMP. OFFICE,
202 Copp Bldg.

WANTED—TUCKER'S HOTEL AND RESTAURANT Employment Agency, 211½ W. Second st. Wanted—Girl for general housework, two in family, no washing, $35, fd.; 3 lunch counter waitresses, out of city, fare paid, $25, fd.; 2 chambermaids, $30, fd.; chambermaid, $35 mo. and furnished apt.; 3 dining room girls, out of city, fare paid, $25 mo., fd.; experienced parlor waitress, $8 wk.; experienced linen room woman, $25, fd.; tray waitress, 2 meals, $7 wk. Call TUCKER'S.

WANTED—INSTITUTION COOK, $40; COOK for three, city, $40; cook, four weeks, $40; house girl for two, $40; three in family, $35; house girl, Pico Heights, $30; house girl, Hollywood, $30; house girl, southwest, $35; pastry cook, $80; second maid, Santa Barbara; arm waitress, city, $35; waitresses, institution, $30; girl to assist, beach, $35; housekeeper for three, $35; colored house girls, city and beach, $30. MRS. HAWLEY & CO., 234 S. Broadway.

WANTED — HEAD WAITRESS, HOT springs, hotel, $40 etc.; family cook, city, no washing, $35 etc.; second cook, country, $45 etc.; cook, small hotel, city, $40 etc.; cook, delicatessen, $10 week; 2 waitresses, Arizona, free fare, $35 etc.; waitress, hotel, city, $35 etc.; waitress, beach, $35 etc.; waitress, resort, $7.50; serving girls, $7; 2 meals, no Sunday, $6; chambermaid, beach, $25 etc.; house girl, no washing, $35 etc. HUMMEL BROS. & CO., 116-118 E. Second st.

WANTED—2 BOARDING HOUSE COOKS, $40 to $45; cook, country hotel, $40-$45; two waitresses, Imperial, $30 and fare; mixed work, boarding house, $5; chambermaid, $20; family cook, $35; cook and downstairs, $35; mixed work, small hotel, $30; no objection to child. MRS. MARTIN & MISS SHAW, 121½ S. Broadway.

WANTED—GIRL FOR GENERAL HOUSEWORK, best of home and courteous treatment to one who is willing and competent, two adults and 3-year-old child; 5-room modern cottage; only general knowledge of cooking necessary, but expect girl to do small personal washing; $15 a month. Apply after 9:30 to 1813 W. 17TH ST.

WANTED—A PHONOGRAPH OPERATOR, $60 a month; stenographer and book-keeper, $60; a substitute stenographer, $2.50 to $3 a day; stenographer and bookkeeper, Arizona, $75. Apply REMINGTON TYPEWRITER CO., 637 S. Olive.

WANTED — DICTAPHONE OPERATORS with or without knowledge of shorthand, wishing positions, can secure employment immediately. Register at our office, 430 S. Broadway, and we will place you without charge. THE DICTAPHONE.

WANTED — COMPETENT YOUNG LADY stenographer for wholesale liquor establishment; must be efficient and able to take orders over the phone; state wages wanted, age and experience. Address C, box 200, TIMES BRANCH OFFICE.

WANTED—LADY'S MAID; MUST BE OF pleasant disposition and well educated; must know something of nursing; salary $50 per month and board and lodging. State age and references. Address C, box 236, TIMES BRANCH OFFICE.

WANTED — GIRLS FOR HOUSEWORK, city and country, $30 to $40. Many other openings in various lines. If you are looking for a good position, call MUTUAL BENEFIT SOCIETY, 240 San Fernando Bldg., 4th and Main.

WANTED—
Saleswoman for infants' outer garment department. Must have had past experience in this line. Apply before 10:30 a.m. to Mr. Cremer.
J. R. LANE DRY GOODS CO.

WANTED—20 YOUNG LADIES OF GOOD appearance for high-class moving picture company; permanent positions, city work. Call today, 10:30. FRED OSBORN, 28 Canadian Bldg., 432 S. Main st.

WANTED—YOUNG LADY STENOGRAPHER and good general office assistant; salary $45; also young lady stenographer for attorney's office; salary $12 a week; good promotion. Apply 301 FAY BLDG.

WANTED—JULY 26, STRONG, NEAT, EXPERIENCED woman for general house work, two adults, and child, $40. 4665 PASADENA AVE., Garvanza car, off at Sycamore Grove. Phone 31242.

WANTED—NURSE FOR MONTH-OLD BABY; must be thoroughly experienced and capable of taking entire charge of baby; permanent position; $40 a month. PHONE 31794.

WANTED—YOUNG WOMAN OR GIRL TO assist with housework in family of four adults; wages $35. Call forenoons only. 2057 OXFORD AVE.

WANTED—A GOOD GERMAN GIRL FOR general housework; one who can go home nights; good wages to the right party. 746 E. TENTH.

WANTED—LADIES AND GIRLS DECORATE pillow tops at home in spare time; good pay for neat workers. See ad. under "Instruction Course." Call WOMAN'S NATIONAL ART EXCHANGE, 254 S. Broadway. Room 100.

WANTED—GIRL TO TAKE CARE OF 3-year-old boy; will be at beach for few weeks; references required. TELEPHONE 59612.

WANTED — COOK, SMALL RESORT HOTEL, $40 up; chambermaid, $8; waitresses, $25, $30; housegirls, $35 and $40; many other good places. Call early. SWEDISH AND GERMAN BUREAU, 101½ S. Broadway.

WANTED — EXPERIENCED DRY GOODS saleslady, under 35, for large country store; good salary and advancement for right party. Call today. MERCANTILE REFERENCE ASS'N., Higgins Bldg.

WANTED—STENOGRAPHER; GOOD BEGINNER; also stenographer and bookkeeper; no business experience necessary; $10 with advancement. See MR. KITCHEL, 220 Laughlin Bldg., or call Main 7226.

WANTED—5 GIRLS FROM 8 TO 15 YEARS of age, for permanent positions; high-class motion picture work. Call 11 a.m. with parent. FRED OSBORN, 28 Canadian Bldg., 432 S. Main st.

WANTED—YOUNG WOMAN TO ASSIST IN light office work, in exchange for tuition. HOLLMAN BUSINESS COLLEGE. 1017 S. Figueroa st.

WANTED—WOMEN FOR PEELING AND canning fruit. Steady work. Good wages. Apply CALIFORNIA FRUIT CANNERS' ASSOCIATION, Macy and Anderson sts. Take Brooklyn ave. car at Temple block.

WANTED — LADIES, BEAUTY CULTURE pays big, learn right, FLORENTINE HAIR DRESSING COLLEGE, "World's Largest," 227 Mercantile Place, corner Broadway. See "Instruction Course."

WANTED—IN GARVANZA; A COMPANION helper to assist with the lighter household duties of a home; no children. PHONE 39047.

WANTED—COMPETENT GIRL FOR GENERAL housework; small house; 4 in family; no small children; good wages. 454 S. NORMANDIE.

WANTED—3 MANGLE GIRLS, 2 TO LEARN, and 2 wrist binders. NEW METHOD LAUNDRY, 401 East Sixth st.

WANTED — GOOD DEMONSTRATOR AT once. Apply CORENSEN HAIR CO., 619½ S. Broadway.

WANTED — NEAT APPEARING YOUNG lady. Apply at CORENSEN HAIR CO., 619½ S. Broadway.

WANTED — EXPERIENCED GIRL TO baste edges. Apply A. K. BRAUER & CO., 245 S. Spring st.

WANTED—A GIRL FOR GENERAL HOUSEWORK, $25 a month. Apply 808 E. 32ND ST. Take San Pedro st. car.

WANTED — PLAIN, NEAT APPEARING young girl to make herself generally useful in bakery. 1413 W. PICO ST. Home 23648.

WANTED—A GIRL 16 OR 18 YEARS OLD to assist with house work. Good home. $15 a month. 1071 W. JEFFERSON ST. West 1055.

WANTED — WOMAN FOR GENERAL house work, plain cooking, family of 3; 5-room house. Call this a.m. 1136 ECHO PARK AVE., or phone A4566.

WANTED — RELIABLE, MIDDLE AGED woman for light housework, assist with baby; good home; wages $20. Wilshire 1808. 144 N. KINGSLEY DRIVE.

WANTED — COMPETENT GIRL TO cooking and general housework. Call mornings. 933 BURLINGTON AVE.

WANTED—STARCH IRONERS, EXPERIENCED and inexperienced. Apply 710 West Third st.

WANTED— Help, Female.

WANTED — BRIGHT AND RELIABLE young lady stenographer, real estate experience preferred, to start at $10, with fine chance for advancement. Apply between 11 and 12 o'clock Thursday. 404 PACIFIC ELECTRIC BLDG.

WANTED—COMPETENT WOMAN OR GIRL to take care of small child at night, and to assist in the household of small family. Good wages and good home. Address MRS. WM. FALKENSTEIN, 215 East Broadway, Anaheim, Cal.

WANTED — STENOGRAUHER, EXPERIENCED, for mercantile house in Western Arizona. Answer in own handwriting, giving age, schools, attended, salary desired and references. Address N, box 108, TIMES OFFICE.

WANTED — COMPANION HOUSEKEEPER, light work. Must furnish good references and will be treated as one of the family. Phone WILSHIRE 631.

WANTED—NURSE TO CARE FOR MONTH old infant. Local references required. Phone WILSHIRE 2176 or 53962.

WANTED—GIRL FOR COOK AND GENERAL house work. Local reference required. 2385 FRANCIS AVE.

WANTED—STRONG GIRL FOR GENERAL housework, must be good cook; no washing; 4 in family; German preferred. Phone 51734.

WANTED—GRAMMAR AND HIGH SCHOOL teachers; several vacancies. PACIFIC TEACHERS' AGENCY, 531 Mason Bldg.

WANTED—A STENOGRAPHER AND BILL clerk; must be quick and accurate at figures. L. C. Smith machine. PHONE F3760.

WANTED — GOOD, BRIGHT STENOGRAPHER; $50 to start; good opening, city. 531 MASON BLDG.

WANTED—WOMAN, THOROUGHLY CAPABLE of taking complete charge of art embroidery and needle work department. Apply at once. JACOBY BROS.

WANTED—GIRL TO WORK IN BINDERY; steady work. Apply WESTERN LITHOGRAPH CO., 600 E. Second st.

WANTED — A LADY FANCY PRESSER. Call at 1818 S. Main st. METROPOLITAN DYE WORKS.

WANTED—COMPETENT GIRL FOR GENERAL housework; no washing; wages $35. WILSHIRE 92.

WANTED—HUSTLING SALESLADY OR DEMONSTRATOR for beach. Apply 415 S. LOS ANGELES ST.

WANTED—2 COMPETENT TYPEWRITERS. Give age and salary expected. Address R, box 35, TIMES OFFICE.

WANTED—GIRL TO WRAP BREAD AFTERNOONS, 3 to 4 hours' work. Apply 5414 S. VERMONT.

WANTED — GOOD, COMPETENT ARM waitress. Apply BLUE BELL CAFE, 419 S. Hill.

WANTED — A GOOD STENOGRAPHER with legal experience; $40 start. 509 GERMAIN BLDG.

WANTED—A NEAT GOOD GIRL FOR house work in family of three. Phone EAST 423.

WANTED—COMPETENT STENOGRAPHER to fill position; office of mining engineer. Address O, box 315, TIMES OFFICE.

WANTED — VELOX PRINTER. APPLY EARL V. LEWIS, 328 Coulter Bldg.

WANTED—GOOD FIRE INSURANCE STENOGRAPHER, $50 to start, good opening. 531 MASON BLDG.

WANTED — EXPERIENCED FITTER ON ladies' suits; city reference, steady position. DAVIDSON SUIT SHOP, 538 S. Broadway.

WANTED — STENOGRAPHER, MUST BE thoroughly experienced and have references. Apply to 450 E. THIRD ST., L. A.

WANTED — A-1 BOOK-KEEPER, GOOD firm, salary $65; rapid advancement. 509 GERMAIN BLDG.

WANTED—WHEN YOU WANT GOOD POSITIONS, call SECURITY EMPLOYMENT AGENCY, 453½ S. Broadway.

WANTED—GIRL TO ASSIST WITH HOUSEWORK and children, ideal home; references. WILSHIRE 2488.

WANTED — WAITRESS. APPLY MORNINGS. OAK RESTAURANT, 502 W. Pico.

WANTED—CHOCOLATE DIPPERS. APPLY BISHOP & CO., Seventh and Alameda.

WANTED — GIRL TO ASSIST IN HOUSEWORK and help care for two children. 671 E. 38TH ST.

WANTED — YOUNG MAN, FOREIGNER, desires lady teacher of the English language. Address S, box 4, TIMES OFFICE.

WANTED — TWO EXPERIENCED GIRLS for serving in the cream parlor. Apply "THE POPPY," opposite Casino, Ocean Park.

WANTED — PANTS FINISHER. 324 S. SPRING, Room 521.

WANTED— Help, Male and Female.

WANTED—MUSICIANS; VIOLINIST, PIANIST and lady singer; only first-class musicians need apply; hours 12 till 2 p.m., 6 till 8:30 p.m. Cafe work. Apply SAXONIA HOTEL, 318 W. Fifth st., between 2 and 4 p.m.

WANTED — SITUATION BY MAN AND wife as cook and gardener, wife first-class cook and housekeeper. Swedish man, all-round gardener, lawns, flowers, vegetables. References. Go any distance. Address or call GARDENER, 58 West Dayton st., Pasadena, Cal. Phone Main 4701.

WANTED—BOYS AND GIRLS TO PICK blackberries, 1 cent per box. One block from end of EDENDALE CAR LINE.

WANTED — MAN AND WIFE FOR RANCH near city; German janitor for hotel in city. Call SECURITY EMPLOYMENT AGENCY, 453½ S. Broadway.

WANTED — MEN AND WOMEN WHO ARE looking for a good position, or a chance to earn extra money, call MUTUAL B. & L. SOCIETY, 240-241 San Fernando Bldg., 4th and Main sts.

WANTED— Help Male and Female. (To Learn Trades.)

WANTED—MEN AND BOYS AT NATIONAL DAY AND NIGHT SCHOOL, 2110 W. Seventh, to learn automobile repairing, driving on up-to-date cars. We operate the largest repair shop in Southern California, where students get the benefit of overhauling and repairing all makes of cars. We also teach electrical engineering and surveying by practical methods. After you have wasted time and money with our imitators, you will have to come to our school to learn the trade properly, as many others have done. We furnish positions to graduates. Also places to work for room and board after school hours. Come interview our students. Catalogue free.

WANTED — WHY PAY TO LEARN A trade? We teach you for your services. Only few months required. Automobiles, driving and repairing, electricity, wiring and machinery, plumbing, general and gas fitting, bricklaying, common and pressed brick. One hundred satisfied workmen today. Twenty more wanted this month. Practical work on actual contract jobs. UNITED TRADE SCHOOL, CONTRACTING CO., 653 Pacific Electric Bldg. Shop, 224 Aliso.

WANTED— Help Male and Female. (Instruction Courses.)

WANTED — MAN; THE UNDERSIGNED wants an honest, ambitious man in each city and town where not already sufficiently represented; previous experience unnecessary; we will teach you the business thoroughly by mail and assist you to start in business for yourself as our local representative; splendid opportunity for a man without capital to get into big paying business for himself, and become independent for life. The NATIONAL CO-OPERATIVE REALTY COMPANY, C704 Marden Bldg., Washington, D. C.

WANTED — FREE ILLUSTRATED BOOK tells about over 360,000 protected positions in U. S. service; more than 40,000 vacancies every year; there is a big chance here for you, sure and generous pay, lifetime employment. Easy to get. Just ask for booklet, C131. No obligation. EARL HOPKINS, Washington, D. C.

WANTED—DON'T WORK FOR OTHERS, start mail order business at home; I made $8500 last year; let me tell you how; instructive booklet free. VOORHIES, Desk I, Omaha, Neb.

WANTED — STUDENTS, $5.00 MONTH, shorthand, book-keeping, typewriting, "Gregg," "Pitman," (Day or night.) Broadway 1828. NATIONAL BUSINESS COLLEGE, 601 Chamber of Commerce.

WANTED — STENOGRAPHERS TO JOIN the HOLMAN BUSINESS COLLEGE evening dictation class; two hours solid dictation; one month, $5, 3 months, $12. 1017 S. FIGUEROA ST. Phones: 54021. Broadway 2560.

WANTED—GOVERNMENT WANTS POST-office clerks, carriers, Los Angeles examinations coming. Coaching free. FRANKLIN INSTITUTE, Dept. 128, Rochester, N. Y.

WANTED — BEAUTY CULTURE PAYS BIG —learn right. "FLORENTINE," 227 Mercantile Place, corner Broadway.

WANTED—MAKE MONEY WRITING SHORT stories, or for papers; big pay. Free booklet tells how. UNITED PRESS SYNDICATE, San Francisco.

WANTED — TWO LADIES IMMEDIATELY. CORENSEN HAIR COMPANY, 619½ S. Broadway.

WANTED—LADIES AND GIRLS TO ART stencil pillow tops at home. Call 100 RINDGE BLDG., 254 S. Broadway.

WANTED—PICTURE PLAY WRITERS; BIG pay. We'll teach you. PICTURE PLAY ASSOCIATION, San Francisco.

WANTED— Situations, Male.

WANTED—I AM A FULL FLEDGED MECHANIC and electrician, and capable of taking full charge of a private garage. I am employed at present; capable of earning $100 a month. Address O, box 184, TIMES OFFICE.

WANTED—AM AN A1 BOOK-KEEPER AND can do your work; can operate the typewriter rapidly; city references; reasonable salary to start. Address K, box 372, TIMES OFFICE.

WANTED—THE PACIFIC—
Japanese Employment Bureau.
Largest and most popular office.
House cleaning and gardening department.
417 S. OLIVE ST., L. A.
Phones F1078, Main 1714.

WANTED — JAPANESE CENTRAL EMPLOYMENT Agency; all kinds of Japanese help promptly furnished; house and window cleaning department. Phones Main 2824, F2925. 134½ E. THIRD ST.

WANTED—EXPERT AUTOMOBILE MAN, familiar with transcontinental auto route, desires position either transcontinental trip or city driving. Familiar with all high-grade cars. HOME phone 74476.

WANTED—BY JAPANESE, POSITION AS chauffeur; had many years' experience in city; best recommendations; willing do any kind work. Address C, box 228, TIMES BRANCH OFFICE.

WANTED — BY YOUNG ENGLISHMAN, just arrived, janitor or position of any kind; not afraid of work, good reference. C. HUNT, 241 W. 16th st., Los Angeles.

WANTED—OPERATOR HYDRO ELECTRIC plant, married, 2 years' experience, wishes employment. Address C, box 223, TIMES BRANCH OFFICE.

WANTED — FIRST-CLASS ENGINEER wants position in shop or hotel, can do own repairing, plumbing, etc. Address S, box 17, TIMES OFFICE.

WANTED—BY STEADY, EXPERIENCED man, 32, position as chauffeur, or in repair shop. Address S. T., 150 S. Ave. 24. East 1341.

WANTED—AMALGAMATOR AND CONCENTRATOR man of fifteen years' experience and operation of mill machinery, desires position in gold mining camp; references. CULBERT, 133 E. 35th st. Phone South 3771.

WANTED—POSITION BY YOUNG MAN AS assistant bookkeeper or general office work; bank and wholesale experience, best of references furnished. Address S, box 184, TIMES OFFICE.

WANTED—SITUATION AS CHAUFFEUR, best city references, three years with one employer, willing to look after the garden. Address P, box 393, TIMES OFFICE.

WANTED—CHAUFFEUR DESIRES POSITION, experienced, careful driver, do own repairs, not afraid of work, good references. Address O, box 314, TIMES OFFICE.

WANTED — PUBLICITY EXPERT, JUST arrived, would like few clients desiring legitimate publicity; political publicity a specialty; Publicure with a punch. Address S, box 19, TIMES OFFICE.

WANTED—JAPANESE BOY WANTS GARDEN work and take care automobile, or willing to do laundry work; with experience. Must be in good family. Address HENRY, 334½ E. First st. Phone F6343.

WANTED — PAPER HANGING, LATEST up to date, first-class. M. J. PRATT. Main 7319.

WANTED — BY GOOD, EXPERIENCED Japanese gardener, position to take care of gardens, by day, month or contract. GEORGE. Phone A3060.

WANTED — POSITION BY CAKE BAKER, German; good on French pastry, loaf cakes, ice-cream, etc.; references. Address C, box 246, TIMES BRANCH OFFICE.

WANTED—RELIABLE YOUNG MAN, AGE 19; wants position at seaside or mountain resort; best of references. Address C, box 359, TIMES BRANCH OFFICE.

WANTED — COOK, FIRST-CLASS ALL-around cook; also good on pastry (German) wishes position, city or country. Address S, box 119, TIMES OFFICE.

WANTED—FIRST-CLASS CHAUFFEUR DESIRES position with private family, familiar with all makes of cars, can furnish A-1 references. Address N, box 173, TIMES OFFICE.

WANTED—WHEN IN NEED OF HELP OF any kind, call MUTUAL BENEFIT SOCIETY. No charges. A1508 or Main 1893. 240-241 San Fernando Bldg.

WANTED—SINGLE YOUNG MAN WANTS work on ranch with board, with nice family; fruit ranch preferred, understand general farm work, good habits. Phone F1111. Ask for Jordan.

WANTED—POSITION BY GOOD EXPERIENCED German dyer, French dry cleaner and wet cleaner. Address S, box 32, TIMES OFFICE.

WANTED — SITUATION, EXPERIENCED carpenter; can estimate and draw plans. Phone F2652.

WANTED—MARRIED MAN, DO GARDENING, house cleaning; will take care lawn for room. 1937 MAGNOLIA. Joe Genes. 21484.

WANTED — CHAUFFEUR WANTS POSITION, careful driver, and do own repairing. Address S, box 149, TIMES OFFICE.

WANTED—POSITION AS EXPERT BOOK-keeper or office man, can give bond. PHONE SOUTH 6330.

WANTED—PAINTING, TINTING AND PAPER hanging, prices reasonable, work guaranteed. 1163 E. VERNON AVE. South 6637.

WANTED—JAPANESE COOK WANTS SITUATION, competent housekeeper and excellent cook. ITO'S EMPLOYMENT OFFICE, 340 S. Hill st. 64337. Main 8043.

WANTED — ARCHITECTS; YOUNG MAN, I.C.S. student, wishes position in architect's office. C. ARP, 120 N. Indiana st. Phone Boyle 1829.

WANTED — POSITION WITH FIRST-class real estate concern, handling acreage; will invest in same. Address S, box 147, TIMES OFFICE.

WANTED — POSITION IN FIRE INSURANCE office; will buy an interest in same. Address S, box 398, TIMES OFFICE.

WANTED — POSITION BY CHINESE young man as family cook. Address C, box 213, TIMES BRANCH OFFICE.

WANTED—EXPERT JAPANESE KODOK worker wants situation, city or beach. SHIMA, 710 S. Olive st.

WANTED—CARPENTER WORK BY DAY or contract from owner or agents. Address S, box 286, TIMES OFFICE.

WANTED—NEED ANY JAPANESE HELP? Call or write.
SUMI'S JAPANESE EMP. CO.,
105 San Pedro st. Main 2694, A4121.

WANTED — PRACTICAL GARDENER, work by day or job. Call HOME PHONE 73630.

WANTED—PAINTING, TINTING AND PAPER hanging; will treat you right. HOME 25162. BROADWAY 2278.

WANTED — POSITION AS BOOK-KEEPER. References. Willing to do other work. Age 27. W. C. FEIL, Ironton, Ohio.

WANTED—PAINTING, TINTING, PAPER-hanging; work satisfactory and reasonable price. Phone SOUTH 4453.

WANTED—CHINESE WISHES A POSITION as schoolboy. LEE, 311 Marchessault st.

WANTED—STEADY POSITION AS COLLECTOR. F6278. E. L. HOLT.

WANTED— Situations, Female.

WANTED—BY FIRST-CLASS HOUSEKEEPER and buyer, position in hotel, apartment house or restaurant, in or out of city; best of reference; can take full charge. Address R, box 368, TIMES OFFICE.

WANTED — MOTHER AND DAUGHTER, colored, recently from East, would like to do entire work of family; no children; good cook, laundress, waitress and seamstress; reliable. SOUTH 5015.

WANTED—POSITION AS HOUSEKEEPER or companion for elderly couple, very economical, competent to take full charge of home, or to go beach for a few months; small salary. MRS. NEWMAN, 1494 West 27th st.

WANTED—CAN YOU USE A GOOD STENOGRAPHER and book-keeper, not afraid of hard work, moderate salary to start, references O.K. Address K, box 377, TIMES OFFICE.

WANTED—WHEN IN NEED OF HELP OF any kind call MUTUAL BENEFIT SOCIETY. No charges. A1508 or Main 1893. 240-241 San Fernando Bldg.

WANTED — WAITRESS DESIRES POSITION in small restaurant or boarding house, no Sunday work. Address S, box 133, TIMES OFFICE.

WANTED—EXPERIENCE AND CAPABLE woman desires situation as cook or general work in family, wages $35. Address S, box 13. TIMES OFFICE.

WANTED — GENERAL HOUSEWORK BY competent cook, $40 month. PHONES: 12639. MAIN 1095.

WANTED—FIRST-CLASS AMERICAN FAMILY cook; will do some housework; references; wages $40 or $45. PHONE WEST 4954.

WANTED — HOUSEWORK BY CAPABLE Norwegian woman at Ocean Park or Venice. Address 712 N. BUNKER HILL, city.

WANTED — BY MIDDLE AGED WOMAN, housekeeping work for couple or day work. Address 115 WEST 25TH ST. Mrs. C.

WANTED—CORSET FITTING, CHANCE TO learn, by experienced sewing woman. Address R, box 372, TIMES OFFICE.

WANTED—WOMAN, WASHING, IRONING and cleaning, by the day. Call MRS. GENES. 21484.

WANTED — BY MIDDLE AGED WOMAN, position for general housework; no washing. ... 949 S. HILL ST.

WANTED — HOUSE CLEANING, WINDOW washing and hardwood floors polished. SOUTH 5006.

WANTED— Situations, Female.

WANTED—WASHING, IRONING, CLEANING by competent woman. Phone mornings 12639. MAIN 1095.

WANTED—SPANISH GIRL WANTS GOOD place to help in housework; small wages. 41387. EAST 1348.

WANTED — WHEN YOU WANT GOOD help call SECURITY EMPLOYMENT AGENCY. A1881. Bdwy. 1733.

WANTED — YOUNG ENGLISH SCIENTIST wishes position. Science family, care for baby and assist household duties. Address C, box 272, TIMES BRANCH OFFICE.

WANTED — SITUATION, FIRST CLASS chambermaid, good seamstress, speak French, German; or infant's nurse; references. G. 1026 S. FIGUEROA ST.

WANTED — POSITION BY FIRST-CLASS girl for cooking and general housework, in small family, wages $40. Address C, box 204, TIMES BRANCH OFFICE.

WANTED—BY EXPERIENCED WOMAN, TO take care of house, 3 or 2 months, while owners are away; references exchanged. R. F.D. NO. 3, BOX 1569, Long Beach, Cal.

WANTED—POSITION BY REFINED MIDDLE aged lady, as housekeeper in family of adults. Address C, box 261, TIMES BRANCH OFFICE.

WANTED — TO ASSIST IN HALF DAY work. Phone BROADWAY 1884, Room 23.

WANTED— Situations, Male and Female.

WANTED — A GERMAN COUPLE WITHOUT children, man strong and healthy, one year experience as under officer in army; woman understands housework; wishes any kind of work. Address S, box 31, TIMES OFFICE.

WANTED—POSITION BY MAN AND WIFE, German, middle-aged, no children, all-round, competent as janitor or domestic work; institution preferred; references. Address P, box 378, TIMES OFFICE.

WANTED — SITUATION, MARRIED COUPLE, German, as cook, pastry cook and baker, hotel or family; references. Address C, box 257, TIMES BRANCH OFFICE.

WANTED—BY JAPANESE COUPLE, POSITION, man as cook, wife wait on table and housework. 220 N. San Pedro. B. KAWAGOI.

WANTED—BY JAPANESE COUPLE, POSITION, woman as nurse or light work indoors, man as gardener and take care out. 1417 W. PICO ST. Home 556696.

WANTED— Work by the Day.

WANTED—FUJI JAPANESE EMPLOYMENT Agency wants all kinds of orders for help by the day. PHONES 11573, MAIN 8318.

WANTED—DAY'S WORK BY A GOOD, RELIABLE colored woman. PHONE BROADWAY 2207.

WANTED — BY COLORED WOMAN, WORK by the day. PHONE WEST 1971.

WANTED— Agents, Solicitors.

WANTED—AGENTS, SOLICITORS. Reliable realty and building company want man or woman of ability to sell gold bonds, on easy monthly payments. Bonds are guaranteed, certified and registered. Splendid opportunity. Liberal commission. Address O, box 174, TIMES OFFICE.

WANTED—"EXPERIENCED NEWSPAPER subscription man;" new arrival who has set pace for "eastern paper crew preferred;" best Coast offer; new premium and permanent proposition; references exchanged. L. A. IRISH, Room 6, Whittier Hotel, 418½ S. Spring. Call before 10 a.m. or after 4 p.m.

WANTED — THE BIG 1200-ACRE NURSERY at Orenco, Oregon, has open territory for a few upright, dependable salesmen. Permanent position and splendid opportunities. OREGON NURSERY COMPANW, Orenco, Oregon.

WANTED—
Agents to handle British Columbia farm lands on easy payments. Liberal commission.
NATIONAL FINANCE CO., Limited,
Vancouver, B. C.

WANTED—BE YOUR OWN BOSS, TO SELL the patent reclining chair; good commission; sells on sight; must see to appreciate; hustlers can earn good salary. Call at 1301 GIRARD ST.

WANTED—RELIABLE SOLICITORS FOR household necessity; will pay large returns to real workers; also other inducements. Call 210 STORY BLDG.

WANTED—SALESMEN TO AID US SUPPLY the demand for fruit and ornamental trees and shrubs. Cash weekly. Address CAPITAL CITY NURSERY COMPANY, Salem, Oregon.

WANTED— Partners.

WANTED — PARTNER FOR HALF INTEREST in my hotel, one of the finest Class A buildings in the city, in splendid location. Stands investigation. $7500 required, money secured. Fortune will be made in next five years. Lease alone is worth double amount required. References must be furnished. See O. S. WILSON, 727 Story Bldg., 6th and Broadway.

WANTED—A PARTY WITH FROM $10,000 to $25,000, as partner in a well established business; one that will pay 50 to 100 per cent. Will bear strictest investigation if party is A-1, business manager can get control. Do not answer unless you mean business. Have no time for triflers or curiosity seekers. Address C, box 237, TIMES BRANCH OFFICE.

WANTED—PARTNER IN BEST THING OF the year, $100 is all you need. See me at once.
A. B. RANDALL,
Care of Twenty Century Mfg. Co.,
3412 Lorena Place.

WANTED—PARTNER TO LOCATE VALUABLE property adjoining developed mine. Ore in sight and $10,000 work done. Can be secured for $1000. On railroad, in best mineral section of Mexico. Address S, box 29, TIMES OFFICE.

WANTED—PARTNER TO LOCATE FAMOUS Spanish mine in Mexico; unnecessary to go, as I have notes and data for location. Not in disturbed district. Address S, box 14, TIMES OFFICE.

WANTED—PARTNER IN BUILDING BUSINESS; must have at least $10,000 cash or part cash, and clear lots; I will furnish material; investigation will prove I can make good. Address O, box 310, TIMES OFFICE.

WANTED—PARTNER TO TAKE AN INTEREST in one of the best small established businesses, paying 75c per hour; investment of $150 required. Address or call 4403 PRICE ST., East Hollywood. 59603.

$600 TAKES RETIRING PARTNER'S INTEREST in established business where profits are $250 to $300 monthly. See BEGG, 417 Lissner Bldg., 534 S. Spring st.

WANTED — PARTNER TO TAKE FULL management of cash grocery, doing paying business; no fixtures to buy; $700 and references required. WEST 1952.

WANTED — PARTY TO INVEST $500 IN proven business at Venice, paying $75 a week, with reliable man, who will invest equal amount. References required. Address O, box 131, TIMES OFFICE.

WANTED — PARTNER, MUST BE ABLE to hold his end of a live wire. Read and write Spanish, and willing to invest $150. Address C, box 294, TIMES BRANCH OFFICE.

WANTED — GENTLEMAN WHO UNDERSTANDS raising hogs, wants lady partner who has money to invest in a hog ranch. This is a money making proposition. Address R, box 73, TIMES OFFICE.

WANTED—PARTNER; GOOD PROPOSITION for manufacturing. Investigate our plant at 675 S. REO, near Seventh st.

WANTED— Rooms.

WANTED—YOUNG MAN DESIRES ROOM in Westlake district, preferably with private family. Address S, box 115, TIMES OFFICE.

WANTED—2 OR 3 FURNISHED OR UNFURNISHED rooms, with sleeping porch; permanent couple; state price and particulars. Address S, box 287, TIMES OFFICE.

WANTED— Rooms and Board.

WANTED — YOUNG MAN, JUST FROM EAST, WISHES ROOM AND BOARD IN CULTURED PRIVATE HOME. KINDLY STATE FULLEST PARTICULARS, HOW MANY IN FAMILY, ETC. CONGENIALITY AND PLEASANT SURROUNDINGS MORE IMPORTANT THAN COST. ADDRESS S, BOX 21, TIMES OFFICE.

WANTED— Houses.

WANTED—
From Owners Only.

Have a client for 5 or 6-room bungalow in locality east of Hoover and south of Sunset Blvd. Will not pay over $3000. Must be accessible with auto. List at once.
BALDWIN STARR,
with
O. F. SCHERER, 301 California Bldg.
2nd and Broadway.

WANTED—HOUSES. WE HAVE CALLS every day for all kinds of property. Home buyers are reached through the CALIFORNIA HOME ADVERTISING BUREAU, 435-441 Consolidated Realty Bldg. F4093; Main 8108.

WANTED— To Rent.

WANTED—IF YOU HAVE FIRST CLASS, furnished or unfurnished houses, apartments, or store buildings to let, list them with us. Over 25 years' experience in rental business. Phone A7718. C. M. NORTHUP & SON, 544 Title Insurance Bldg.

Classified Liners.

WANTED— To Rent.

WANTED — 2 OR 3 NICE ROOMS FOR housekeeping, with sleeping porch, by three ladies where boy age 5 will be taken care of during day. Walking distance preferred. Address S, box 134, TIMES OFFICE.

WANTED—CANNOT SUPPLY HEAVY DEmand for $20 and $25 furnished bungalows and flats; will list free and hustle. PORTER-KEEFE CO., F3100. 630 S. Spring. Main 394.

WANTED — UNFURNISHED HOUSE IN Hollywood, 3 to 4 bedrooms, must have large living-room, state lowest rental and location; no children. Address S, box 34, TIMES OFFICE.

WANTED — TWO LADIES (SISTERS,) would care for home while owners are away, in return for use of same, satisfactory reference given. Address S, box 392, TIMES OFFICE.

WANTED—TO RENT NEW BUNGALOW, south of First, west of Figueroa, want three chambers, sleeping porch and year's lease if suited. J. C. GREEN, Main 3345. 802 Title Insurance Bldg. A4875.

WANTED—TO RENT IMMEDIATELY; A 3-room modern housekeeping apartment, close in; rent $15 to $17 per month. Adults. F5563. BROADWAY 504.

WANTED—FAMILY ADULTS, HAVING EXcellent bank references, wish to rent, one year, modern, nearly new, furnished or unfurnished house, north of 16th. Don't ask tourist rates. A1036.

WANTED — TO LIST EVERY HOUSE, flat, and bungalow for rent in the southwest, furnished or unfurnished. No charge for listing. R. G. DOW, 3408 S. Hoover st. West 1810. 24103.

WANTED—TO RENT A 4 OR 5-ROOM bungalow or cottage on the 48th st. car line; strictly modern, by couple without dogs or children; permanent. Address S, box 117, TIMES OFFICE.

WANTED—TO RENT OR PURCHASE 4 or 5-room cottage near Daly and N. Broadway. Address with full particulars, C. box 347, TIMES BRANCH OFFICE.

WANTED — WELL-FURNISHED HOUSE OR bungalow, 5 or 6 rooms, good location, for gentleman and wife; no children; references desired and given. Address R, box 48, TIMES OFFICE.

WANTED — BY MAN AND WIFE, 3 OR 4 unfurnished housekeeping rooms, with bath, in private family; western part of the city, close in; rent not to exceed $20 per month; references given. Address S, box 115, TIMES OFFICE.

WANTED — 6 OR 7 ROOMS, FURNISHED; modern conveniences; vicinity of Hollenbeck Park preferred. Call 10 a.m. or after 6 p.m. 41234. 441 S. CUMMINGS ST.

WANTED — 6-ROOM FURNISHED BUNgalow or cottage, southwest part of town; will lease or buy contents if reasonable. Address R, box 383, TIMES OFFICE.

WANTED—FURNISHED HOUSE OR FLAT of 6 or 7 rooms; close in; rent must be reasonable. Best references. PHONE 5347.

WANTED — 7 TO 10-ROOM HOUSE, UNfurnished, walking distance. West or south. F5362.

WANTED— To Purchase, Real Estate.

WANTED — LOTS AT VENICE, OCEAN Park or Santa Monica, will give cash and clear house and one acre of land at Inglewood, near car line, $1700; also automobile, 7-passenger, nearly new, $2750; lots must be good value and good location. PATTON & LONGLEY CO., A3318. 320 S. Hill st. Main 6278.

WANTED—GOOD ORANGE, LEMON AND walnut grove; also alfalfa and general ranches, for good city property. Owners will pay cash difference. See Mr. Cain or Mr. Irwin. CALIFORNIA REAL ESTATE & BLDG. CO., Formerly the Lawrence B. Burck Co., 631 South Spring St. Main 6661. Home 10685.

WANTED—EXPERIENCED AND RELIABle parties who handle only irrigated subdivisions, want the handling of such a tract from Los Angeles; will make this one tract exclusive, handling nothing else until sold. San Joaquin Valley lands preferred. Address S, box 385, TIMES OFFICE.

WANTED— WANTED—ACREAGE. WANTED—ACREAGE. Wanted—100 to 160 acres of close-in acreage for subdivision; give full particulars. Am quick on the trigger and want to shoot. MUST BE RIGHT ON CAR LINE. Address N, box 305, TIMES OFFICE.

WANTED—TO PURCHASE, BUSINESS OR semi-business property, reasonably close in, to $10,000; prefer a corner, must show some income. Have client with cash and two nice bungalows. MANNING REALTY COMPANY, 100 Coulter Block. 218 S. Broadway.

WANTED—EAST FRONT LOT, $1000 TO $1500; between First and Adams, west of Vermont; must be bargain; also three lots or acres for cash and eastern business property, full particulars. BUILDER, 1607 W. Vernon ave.

WANTED — I HAVE A CLIENT WHO wants a 4 or 5-room modern house, near 5c car line, desirable neighborhood, will pay $1500 to $2500, $100 down, $20 per month. H. J. RUBERG, 210 Mason Bldg.

WANTED—TO BUY THE BEST 5-ROOM modern cottage in the southwest that I can get for no payment down and $20 per month; want something this month or sooner. Address C, box 282, TIMES BRANCH OFFICE.

WANTED—TO PURCHASE FOR CASH— 1—Lots in southwest for building. 2—Lots in Glendale for building. 3—Los Angeles land for subdivision. MATTHEWS & MATTHEWS, 129 Douglas Bldg., cor. Third and Spring.

WANTED—4 TO 6 LOTS, ABOUT $1000 each, location suitable for 2-story houses; can pay $150 down, balance owner to take back second trust deed, so can build immediately. Address S, box 124, TIMES OFFICE.

WANTED—I HAVE A CASH BUYER FOR lot in southwest, must be a bargain, not over $900. C. E. ANDERSON, 607 Consolidated Realty Bldg., Sixth and Hill. Main 3991. A5929.

WANTED — 4 OR 5-ROOM HOUSE ON large lot, near car line, need not necessarily be in Los Angeles, from $1500 to $3500; will pay $500 cash. Address S, box 396, TIMES OFFICE.

WANTED—A BUNGALOW FURNISHED OR unfurnished, on rental plan; let me have best terms. Address B, box 215, TIMES BRANCH OFFICE.

WANTED — 6 OR 7-ROOM BUNGALOW; will give as first payment new 1912 auto, equity in lot Hollywood and cash. Call 972 W. 45TH ST.

WANTED—ACREAGE, BUNGALOW WITH 4 bedrooms, or vacant lots for good income Westlake home, value $13,000. Address B, box 297, TIMES BRANCH OFFICE.

WANTED — ACREAGE OR IMPROVED ranch for cash and $7000 second trust deed, due one year. J. L. BUCKMAN, 815 Security Bldg. A3595. Broadway 3595.

WANTED—TO BUY FOR CASH, BUILDing lot close in, southwest section; state best price first letter, or no attention paid. Address S, box 395, TIMES OFFICE.

WANTED—FOR CASH, NO TRADE, 6-room bungalow, southwest, close in, state best cash price in first letter, no agents. Address S, box 23, TIMES OFFICE.

WANTED — ONE OR TWO ACRES IN Cudahy ranch, prefer some buildings, give lot number, price. Address S, box 121, TIMES OFFICE.

WANTED—I HAVE ALL CASH TO $25,000 for any good buy, Sixth to Pico, Grand to Hoover sts. Give exact location. Address B, box 298, TIMES BRANCH OFFICE.

WANTED—4 BEDROOM HOUSE, WESTlake section, to $8000, all cash, from owner. Address B, box 296, TIMES BRANCH OFFICE.

WANTED — TO PURCHASE THE BEST house $100 down and $20 a month will buy. Address R, box 107, TIMES OFFICE.

WANTED — LOT IN SOUTHWEST, MUST be a bargain; will buy cash. Address S, box 7, TIMES OFFICE. Owner.

WANTED—IF YOU WISH TO SELL OR exchange your property quickly see S. W. BUELL, 209 Laughlin Bldg.

WANTED—I HAVE CASH FOR GENUINE bargains in city or county; also good exchanges. D. J. WILSON, Main 4141. 806 Union Oil Bldg.

WANTED — BY EASTERN CAPITALIST, about 20,000 acres of unimproved land, suitable for citrus fruit, in California. Address, with description of land, E. T. RILEY, 435½ S. Flower.

WANTED — LOT, SOUTHWEST, IN EXchange for Flanders "20" auto; will assume your mortgage. Call at Room 931 UNION OIL BLDG. Main 2643, F2205.

WANTED — SMALL MOUNTAIN RANCH, water and trees preferred; must be accessible. Address R, box 387, TIMES OFFICE.

WANTED—LOT, MUST BE BARGAIN, NOT over $650, north or northwest. A4517. 412 EXCHANGE BLDG.

WANTED — GOOD FLAT BUILDING, OR apartment house to move on lot near 12th and Union. Owner, 4726 SOUTH PARK AVE. Phone 29329.

WANTED—5 TO 10 ACRES GOOD LEMON grove in frostless foothill section. W. A. S., HOTEL MINNEWASKA, Los Angeles.

WANTED—THE BEST IMPROVED ACREage that $3000 cash will buy; must be close in. 153 W. 60TH ST.

WANTED— To Purchase, Real Estate.

WANTED — GOOD CITY, SUBURBAN AND beach properties in exchange for ranches and cash. See Mr. Cain or Mr. Irwin, CALIFORNIA REAL ESTATE & BLDG. CO., Formerly the Lawrence B. Burck Co., 631 S. Spring st. Main 6661. Home 10685.

WANTED — I WANT APARTMENT-HOUSE, secured lease, close in or Westlake location; will pay for same with $15,000 cash, trust deeds and mortgages $30,000, downtown property nominaly improved, subdivision acreage Wilshire, also vacant lots; total value, $110,000; incumbrance slight; will take large proposition and assume, or two or three small ones. Address S, box 137, TIMES OFFICE.

WANTED—IMPROVED RANCH, SOUTHern California, describe inclosing dime. Box 493, LARNED, Kan.

WANTED—APARTMENT SITE FOR CASH, close-in, not over $15,000. Address B, box 290, TIMES BRANCH OFFICE.

WANTED— To Purchase, Miscellaneous.

WANTED—JUST ARRIVED FROM THE East and would like to purchase the furniture of a private home; must be in mahogany, oak or birdseye maple; this is for cash; would like it as soon as possible. No dealers, in Los Angeles or Pasadena. Address Easterner, box 46, TIMES OFFICE.

WANTED — LADIES' AND MEN'S CLOTHing, evening wear, full dress, Tuxedos, trunks. Deal with a reliable house which pays highest prices. 531 W. SEVENTH ST. Main 3597, F3936.

WANTED — TOP PRICES PAID FOR LADIES' AND MEN'S GOOD USED CLOTHING. EVENING DRESSES BOUGHT. 805 S. SPRING. MAIN 4024. F2899.

WANTED — DIAMONDS, EMERALDS, pearls and jewelry. Any amount. Pay highest cash prices. HARRY REID, 705 Grant Bldg. Phone 11926.

WANTED—HIGHEST PRICE PAID FOR second-hand clothing, tools. CHEAP JOHN, 716 E. 8TH ST., L. A. Main 3780.

WANTED—BIGGEST PRICES PAID FOR ladies' and gents' second-hand clothing, shoes and hats. 101 W. 8TH. F4261.

WANTED—SHOTGUN, MUST BE IN GOOD condition; prefer 16 gauge; pump. Tel. BOYLE 1861, or MAIN 1871.

WANTED — DIAMONDS, OLD GOLD, ANtiques, bought for cash. H. B. CROUCH CO., 217 W. Sixth st.

WANTED—DIAMONDS, PEARLS, JEWELry; pay 1-3 more than others. FRITCH-LAUGHLIN CO., 710 Grant Bldg. A2633.

WANTED — THE OLD RELIABLE WILL buy your cast-off clothing, etc. Call 114 E. FIRST ST. Phone Broadway 289.

WANTED—TO PURCHASE OR LEASE WAter well drilling rig. OIL AND METALS BROKERAGE CO., 620-21 I. W. Hellman Bldg.

WANTED — CASH PAID FOR FEATHER beds. 758 SAN PEDRO ST. Main 1166.

WANTED—CIGAR STORE FIXTURES, ALL improvements. 2490 W. PICO ST. Store.

WANTED — CASH PAID FOR FEATHER beds. 3427 S. MAIN. Phone South 6304, 24913.

WANTED— Miscellaneous.

WANTED—YOU TO KNOW THAT NINEty-three recipes for jams, marmalades and pickles are in The Times New Cook Book. Now on sale. Price 25c, postage 5c extra.

WANTED—YOU TO KNOW THAT TWO thousand recipes contributed by some of the best cooks in California are contained in The Times New Cook Book. Now on sale. Price 25c; postage 5c extra.

WANTED — NOTICE TO STREET CONTRACTORS. Wanted—Bids for grading, graveling and oiling 60th st., between Figueroa and Hoover sts. MATTHEWS & MATTHEWS, 129 Douglas Bldg.

WANTED—ADVERTISERS, WE ARE GOing across the continent on a camping trip, and want advertising to do on the way. Address R, box 373, TIMES OFFICE.

WANTED — TO BUY OR SELL FOR CASH, old-fashioned jewelry, silverware, laces, antiques; also stamp collections. 614 W. 6TH, near Grand.

WANTED— Furniture.

WANTED—WE PAY THE VERY HIGHEST cash price for all kinds of furniture, household goods, merchandise, etc.; any quantity; we also sell on commission and advance cash on consignments. A trial will convince you, and we are always at your service; we have the largest, best equipped and oldest auction house in the State. REED & HAMMOND, auctioneers, 747-749 S. Spring st. Tel. Broadway 2860. Home F3545.

WANTED—I WOULD LIKE TO PURchase the furniture of a private resident for CASH in mahogany, oak or birdseye maple; would like some oriental Turkish rugs, from 8 to 14 rooms, in South Pasadena or Los Angeles, Glendale or Alhambra, in haste. From owners direct. No dealers. Address OO, box 319, TIMES OFFICE.

WANTED—WE BUY FURNITURE, HOUSE and office furniture, merchandise, carpets, stoves, ice boxes, odd pieces or complete outfits. Prompt attention to Los Angeles or suburban calls. Also buy electric fans, guns, sporting goods, light machinery, etc. We want good FURNITURE and have the SPOTLESS CASH. L. C. SKEELS, 911 S. Main. F3018, M. 3042.

WANTED—WE PAY MORE CASH FOR furniture, household goods, merchandise, etc., than any firm in the city; any quantity. Also sell on commission. Cash advanced on consignments. Largest and oldest established auction house in California. RHOADES & RHOADES, Auctioneers, 1501-3-5 S. Main st. Phones, 25679, Main 1259.

WANTED—PAYING THE HIGHEST PRICES FOR FURNITURE, CARPETS, RUGS, DRESSERS, CHAIRS, BEDDING, HOUSEHOLD GOODS, OFFICE FURNITURE, DESKS, CABINETS, SHOWCASES, SAFES. 808 BOYD ST. PHONES MAIN 8849, F5054.

WANTED—WE PAY THE HIGHEST PRICE for personal property of every description. Call on us for a cash offer before you sell. SUGARMAN AUCTION & COMMISSION CO. Main 3114 or F4810.

WANTED — PARTY DESIRES TO PURchase furniture of 5 or more rooms. 22288. 1456 S. UNION AVE.

TO LET— Furnished Rooms.

TO LET — NICELY FURNISHED ROOMS, hot and cold running water, hotel service, strictly modern, $4 a week. NEW HOTEL BROADWAY, 307 N. Broadway.

TO LET—FURNISHED ROOMS, WITH OR without light housekeeping; best accommodations; lowest prices. 1627 S. FLOWER. Phone West 2768.

TO LET—FURNISHED ROOMS, IN STRICTly private family, every convenience, large rooms, comfortably furnished; good neighborhood; corner house, garage. 1002 S. UNION AVE. 51168.

TO LET—TWO FRONT ROOMS, FURnished, for light housekeeping. Private entrance. Adults. $18. 1420 S. LOS ANGELES STREET.

TO LET—3 ROOMS AND SLEEPING PORCH, up to date, furnished for housekeeping, in private family. 938 W. 18TH ST. West 2959. Adults.

TO LET — HANDSOMELY FURNISHED housekeeping rooms; very attractive home. 1800 W. 14TH ST., corner of Union ave.

TO LET — 2 VERY DESIRABLE FRONT rooms and kitchen, Westlake district. 812 [illegible] AVE. Phone 55494.

TO LET—HADDON HALL HOTEL, 330½ SOUTH SPRING STREET. 50c, 75c, $1 per day. $2 to $4 per week.

TO LET — BEAUTIFULLY FURNISHED rooms for light housekeeping, with use of garage; reasonable rent. 1935 ESTRELLA AVENUE.

TO LET — EXCEPTIONALLY AIRY, SPAcious rooms, attractive home of musical family, corner house; board optional. 1822 W. 12TH. Bonnie Brae. Wilshire 2983.

TO LET—IN HOME, PLAIN HOUSEKEEPing room and buffet kitchen, $10; also single bedroom, $8; verandas and grounds. Call afternoons. 425 S. GRAND AVE.

TO LET—IN WESTLAKE DISTRICT, PLEASant outside room; private home; walking distance; gentlemen preferred. 54551.

TO LET—NICELY FURNISHED ROOM IN private family, with or without board. 1616 TOBERMAN ST. Phone 23312.

TO LET—TWO CONNECTING, FURNISHED rooms for housekeeping; nice locality; $12 a month. 505 E. 15TH, near Maple ave.

TO LET — NICELY FURNISHED OFFICE, with use of Home phone. 210 FERGUSON BLDG.

TO LET—2 LARGE CONNECTING FRONT rooms, furnished or unfurnished, housekeeping or young men. 1033 INGRAHAM.

TO LET—1116½ ORANGE ST.; NICE, LARGE furnished room; everything new; summer rates. PHONE BDWY. 162.

TO LET—NICE COOL FRONT ROOM WITH all privileges, bath, large closet; any Seventh st. car, 2 blocks from Westlake district. Will give summer rates to 1 or 2 gentlemen. 668 BONNIE BRAE. Phone 556498.

TO LET—$12, TWO FURNISHED HOUSEkeeping rooms, private residence, close-in, cheapest for the money. 841 SUNSET BLVD. Broadway 472.

TO LET — 1 OR 2 FURNISHED ROOMS, summer rates, no housekeeping; restaurant within half block; best car service. 820 W. 23RD, near Grand ave.

TO LET— Furnished Rooms.

TO LET— HOTEL SHERMAN, Main entrance, 314 W. Fourth st., near Broadway. The center of the shopping district.

ATTRACTIONS—An exceptionally light, new and modern house of 150 rooms, unsurpassed in furnishings, bedding, cleanliness and service. Hot water and free telephones in every room.

POPULAR SUMMER RATES—$4 to $7 a week; $1 a day. Parlor suites and bath suites at attractive prices.

PATRONAGE—Besides its extensive following of permanent guests, nearly ten thousand suburbans and tourists annually register at The Sherman. Phone MAIN 7087.

TO LET— HOTEL VAL DE MAR. S.E. CORNER SIXTH AND HOPE STS. NEWLY FURNISHED. Bright, sunny rooms, hot and cold running water, steam heat, with or without private bath. The location is the best and prices reasonable; single rooms $4 per week and up. With private bath, $6 per week and up. MAIN 2062, F4236.

TO LET—COMFORT AND ENJOYMENT; Why suffer this summer in hot court rooms when we offer large, cool outside rooms at $3 to $5 per week, including hot and cold water, phones, lobby, parlor, billiard-room and good times? ABBOTSFORD INN, 801 S. Hope.

TO LET—2 LARGE, NICELY FURNISHED light housekeeping front rooms, closets, large windows, $14; 2 smaller ones, $11.50; gas, electricity, bath, porch, lawn; cool and quiet modern residence; adults. 1653 W. 23D ST. W. Adams car to Normandie, one block north. West 1357.

TO LET— HOTEL MORGAN. Eighth and Hope Sts. To let, close in, modern in every detail; rates 75c and up per day. Special by week or month.

TO LET— MORNINGSIDE APARTMENT HOTEL, 301 S. Boyle ave. Elegant 3-room suites, private bath, toilet, phone, hot water, etc.; only $3.50 week. Phone Boyle 103.

TO LET—FURNISHED ROOMS WITH ALL modern conveniences, at very reasonable rent; central location. 307 N. BROADWAY, New Hotel Broadway.

TO LET—AT 1374 S. FIGUEROA ST., NEAR Pico, large newly furnished rooms, single and housekeeping suites; house thoroughly renovated and refurnished; under new management. Rates reasonable. Garage

TO LET—VERY DESIRABLE NEWLY FURnished front room, porch, large dressing-room, with private family, $10; breakfast if wanted. 1141 ECHO PARK AVE. Phone Main 9044.

TO LET — WELL FURNISHED, LIGHT and airy room, south and west exposures. Hot water for bath when wanted. $14 per month. Ring middle south flat bell. 223 S. [illegible] AVE.

TO LET—IN STRICTLY PRIVATE FAMILY, large cool front rooms, large private baths with shower, phone, piano, all home comforts, select residence district. 240 WEST 27TH ST.

TO LET — PERMANENT PERSON MAY have large, comfortably furnished room with closet, same floor as bath. Opposite St. James Park. WEST 5860.

TO LET—NICELY FURNISHED ROOMS IN private family, on West Adams, for gentlemen only. Phone WEST 6275.

TO LET — LARGE COMFORTABLE ROOM, nicely furnished, with privilege of bath; very reasonable. 928 WEST 35TH PLACE.

TO LET—$10, ROOMS FOR HOUSEKEEPing 3-room suite; running water; $15. 611 TEMPLE ST.

TO LET—THE SEWARD, 412 TEMPLE ST. Large, airy, furnished rooms, $2 per week up. Near Courthouse.

TO LET—TWO FURNISHED ROOMS FOR light housekeeping, modern. 140 E. 27TH ST.

TO LET—ELEGANTLY FURNISHED HOT and cold water, private phones, close in, low rate. THE HUSTON, 827 W. Seventh st.

TO LET — 2 CONNECTING ROOMS FOR housekeeping, all conveniences, $12 and $14 monthly. 122½ E. 15TH ST., close in.

TO LET—COOL PLEASANT FRONT ROOMS, $4 to $8 per month; light housekeeping rooms, $7. 1810 W. TEMPLE ST.

TO LET—FURNISHED ROOMS FOR HOUSEkeeping near Hamburger's, 823 S. HILL.

TO LET—3 FURNISHED ROOMS, $12, AT 815 EUCLID AVE. Phone Boyle 1263.

TO LET — $2 WEEK EACH, FURNISHED housekeeping rooms. 548 EAST PICO ST.

TO LET — 2-ROOM FURNISHED HOUSEkeeping suits at 828 S. FLOWER ST.

TO LET— Unfurnished Flats.

TO LET—CLOSE IN 4-ROOM FLAT, $20 California st.; gas range, porcelain bath, etc.; rent $12. HUBBELL INVESTMENT CO., Phone A3734. 502 BULLARD BLK.

TO LET—WESTLAKE DISTRICT. Finest 5-room upper bungalow flat in the city. Oak floors, disappearing beds, etc. 946 PARK VIEW ST., corner 10th. W. 9th street car.

TO LET — 1520 GEORGIA ST., NICE 5-ROOM upper flat, $20. No. 1528, 4-room apartment flat, $15; water paid and janitor service. F2819. J. E. MARTIN, 302 Stimson Bldg.

TO LET—WESTLAKE DISTRICT. COOL—BREEZY—DELIGHTFUL FLAT. New, 8-room upper flat, large living-room, sun parlor, servants' quarters. 516 CARONDELET.

TO LET—TWO THREE-ROOM FLATS, TWO wall beds in each, and all modern fixtures, $15, water free. 186 and 192 E. 50TH ST. See owner, at 180 E. 50TH ST. Phone 7728.

TO LET—CLOSE IN, UNFURNISHED FOUR-room flat; bath, gas, electricity; very convenient; no children. Inquire at 328½ CLAY ST.

TO LET—PLEASANT, MODERN, SUNNY 4-room flat; close in; $15. 1220½ SENTOUS, near Figueroa and Pico. Adults. Phone 23539.

TO LET — VERY ATTRACTIVE, NEW modern flat, 4 large airy rooms, fine neighborhood, 2129 CAMBRIDGE, near Harvard. Phone 71350.

TO LET—THE MOST ATTRACTIVE FLAT in the city on beautiful Westmoreland ave., within half block of two car lines. Garage accommodation. 934 WESTMORELAND AVE.

TO LET—PICO HEIGHTS, LOWER SOUTHwest corner flat, 12th and Dewey, 5 rooms, modern, good list, flats and cottages. RANSDELL. 2664 W. Pico. West 3883.

TO LET—4-ROOM MODERN UPPER FLAT, 16th and Normandie, very desirable; $15, water paid; nothing like it in city for the money. PHONE A1750.

TO LET—ONE 6-ROOM UPPER FLAT, IN fine location; price $30, unfurnished. See HAMMETT, 610 San Fernando Bldg.

TO LET — MODERN UPPER 6-ROOM AND bath cottage flat, clean and sunny, close-in, Westlake district. 1648 INGRAHAM ST. Phone 51460.

TO LET—HOUSES, FLATS AND APARTments, furnished and unfurnished. E. BECKER, 219 Central Bldg.

TO LET—$16 MONTHLY; 5-ROOM MODERN flat; perfect condition and close-in. Key at 1017 W. FIRST.

TO LET—5-ROOM FLAT, WALKING DIStance. Inquire 121½ N. HOPE ST.

TO LET— Furnished Flats.

TO LET—THREE ROOMS AND BATH, newly furnished flat, beamed ceilings, wall bed, light and airy, $35; flat will rent to couple for $25; ten minutes' walk Third and Broadway. 141 S. BEAUDRY AVE.

TO LET—NEAR POLYTECHNIC AND ST. Vincent, 3-room front suites, connecting with bath and large front porch, 2 best car lines in city. Washington and University. 1828½ S. FIGUEROA.

TO LET — 5-ROOM FURNISHED FLAT; Boyle Heights; close to car and school; 3 furnished rooms, at same address. Phone BROADWAY 9961 or A5027.

TO LET — 3 FURNISHED ROOMS WITH bath, laundry tray, private entrance; no children; clean and nice; two months $35. Call or phone evenings after 6:30. 1020½ W. 23D. Phone 23949.

TO LET—COME AND SEE THIS PLEASANT 5-room second-story flat; private residence; furnished neatly and complete for housekeeping; rent reasonable. 325 W. 30TH ST. South 6159.

TO LET—TWO 3-ROOM BUNGALOW FLATS, bath, kitchen and sleeping porch, completely furnished; rent reasonable if taken at once. 1022 S. BONNIE BRAE.

TO LET—FURNISHED, ELEGANT FURnished flat in the Westlake section. Piano, mahogany furniture. Will be rented cheap for two months or so. Telephone 55120.

TO LET — NEW FURNISHED FLAT, sleeping porch and garage. Call 1412 COURTLAND. Phone 21053.

TO LET — IN WESTLAKE SECTION, 4-room lower cottage flat, completely furnished, splendid location, strictly first-class; adults. 722 VALENCIA.

TO LET—SNAP; $20; 5-ROOM, NICELY FURnished flat. 4007 SOUTH PARK AVE. Broadway 600.

TO LET — 2-ROOM FURNISHED FLAT, front, near Ninth and Figueroa. 927 LINCOLN ST.

TO LET— Furnished Flats.

TO LET—FURNISHED, MODERN, 4-ROOM flat. Rent reasonable for two months. Walking distance. 1317 SANTEE ST.

TO LET — 3 NICE ROOMS WITH BATH, clean, cool, private, all conveniences. Call 312 EDGEWARE ROAD.

TO LET — CLOSE IN, 3-ROOM MODERN flat; disappearing bed. 1409 GIRARD ST.

TO LET—6-ROOM UPPER FLAT SUITABLE for subletting. Apply 1306 S. FLOWER.

TO LET—A NEWLY FURNISHED 6-ROOM flat. 411 W. ADAMS ST. F5055.

TO LET—5-ROOM FURNISHED LOWER south flat, adults only. 939 VALENCIA.

TO LET— Apartments, Furnished.

TO LET—WESTLAKE APARTMENTS. 427 South Alvarado st. Highest class, exclusive, double apartments, luxuriously furnished, every modern convenience. Extraordinary low summer rates, $30 to $50. One-half block from beautiful Westlake Park. Loop cars to Maryland st. Phone 53068. Wilshire 1436.

TO LET— All full except one large cool elegant suite, overlooking whole city to ocean. There's a reason. THE LAURIE, 1233 Elden ave. W. 5317; 55312.

TO LET— LINDEN APARTMENTS. Large, clean, light and airy, well furnished, 2 and 3-room apartments. Private baths, telephones, summer rates. Close in. Suitable for grown family. 1210 W. 8TH ST. Phone 51877.

TO LET—$12, $15, $17 MONTHLY; LARGE, airy, 2 and 3-room furnished apartments, spotlessly clean; immense grounds; paved street. GENEVA, HELVETIA, RAMONA APARTMENTS, 204, 212 and 218 N. Fremont ave. "First and Sixth Loop car."

TO LET—THE WILSONIA APARTMENTS, 808 Albany st. Home 55418. New. Cool. Sunny. A quiet home. Elegantly furnished, large dressing rooms. Within walking distance to business district. Special summer rates.

TO LET—$15 MONTHLY; ELEGANTLY furnished, cool apartments; spotlessly clean. PRIVATE BATHS—PRIVATE BATHS. Only 10 minutes' walk. SEATTLE APARTMENTS, 812 W. Fourth st., Between Flower and Figueroa sts.

TO LET— VALDEZ APARTMENTS. Coolest, quietest, 2 and 3 rooms, every convenience, between car lines. All outside rooms, reasonable. Westlake. 812 S. CORONADO. 53406.

TO LET—THE TEDFORD, 1217 W. TENTH st. Apartments that are different; new, first-class, quiet, cool 6 to 10 windows each; very large rooms and dressing-rooms; special rates. Walk or W. Ninth car to Sunbury.

TO LET — 3 OR 4-ROOM FURNISHED apartment; regular kitchen; private entrance; very pleasant, also other rooms, large yard; to refined people. $20 W. 11TH ST. Main 6528.

TO LET— MORNINGSIDE APARTMENTS. 301 S. Boyle ave. Elegant 2 and 3-room apartments, private bath, toilet, phone, hot water; every convenience; only $4 week up. Phone Boyle 103.

TO LET— THE EDWARDS APARTMENTS. 1427 Griffith avenue; nicely furnished three-room housekeeping apartments, with PRIVATE BATH, ONLY $20 (worth $40.) Two vacancies. Come today. Home PHONE 22192.

TO LET — RENSHAW APARTMENTS, 712 California st., 3-room, well-furnished apartments; all outside rooms; near postoffice; walking distance; reasonable rates.

TO LET—BYRAM APARTMENTS, 1037 Byram st., 2 and 3 rooms, modern, hot water, see this, private baths, $15 to $25; 3 blocks west of Figueroa, W. 11th car. 53479. Walking distance.

TO LET—THE FLORIDA, 1019 FLORIDA st., two and three-room apartments, completely furnished, summer rates, one block west of Figueroa, between Eighth and Ninth. PHONE 52409.

TO LET — COLONIAL APARTMENTS, nicely furnished, 4-room apartment, private bath, only $30; also 2 and 3-room apartments, $16 to $35. Hot water included, walking distance to Broadway. 411 N. GRAND AVE.

TO LET—DORIA APARTMENTS, 1604 West Pico, corner Union. Phone 23930. $15, large front housekeeping room, connecting bath, beautifully furnished in mission, everything brand new.

TO LET—DORIA APARTMENTS, 1604 West Pico, corner Union. Phone 23930. $20, $25, choice large front two-room apartment, connecting bath; newly furnished; coolest house in city.

TO LET— CEDRIC APARTMENTS. 1306 Westlake ave. Large, light apartments, beautifully furnished; handy to beach cars; private phones; garage. West 6113 25581.

TO LET—ST. PAUL APARTMENTS, WESTLAKE DISTRICT, 811 S. Union. First-class, homelike modern apartments, private phone, bath, large veranda; summer rates.

TO LET—THE BANKS, 225 W. ADAMS, strictly modern 2 and 3-room apartments, large veranda; beautiful W. Adams district, opposite Hotel Darby. South 6308, 21250.

TO LET — HANDSOMELY FURNISHED, two, three and four apartments, close-in, quiet and first-class, hotel service; special rates on application. FRONTENAC APARTMENTS, 212-222 S. Grand ave.

TO LET — HOTEL LORRAINE, 310 CLAY st., newly furnished rooms, steam heat, hot and cold water. In the heart of business district. Quiet. 65480.

TO LET — GOLDEN APARTMENTS—HAVE you seen them? Beautiful suites. Private phone. $30 monthly and so cool. 1130 W. SEVENTH ST.

TO LET—$35 MONTHLY, HIGHEST CLASS front 3-room apartment; private phone and bath; cool, sightly location. PARK APARTMENTS, 1134 W. Seventh st.

TO LET—$25 AND $30 MONTHLY, RICHLY furnished, cool apartment; private bath and phone, extensive grounds. PARK APARTMENTS, 1134 W. Seventh st.

TO LET—PITTSBURGH APARTMENTS—$11 monthly; cosy 2-room suites, completely furnished, housekeeping; absolutely modern, spotlessly clean. 836 CROCKER ST.

TO LET—SEE THE MONROE APARTments, 1225 W. 6th st. Just opened. Walking distance. Everything modern; light, airy rooms; low summer rates. PHONE 55500.

TO LET— Westlake district, tastefully furnished apartment, 2 large rooms, bath, kitchen and garage; quiet and exclusive. 730 BEACON.

TO LET — LOUVRE APTS., 605 E. WASHington st.; 2 and 3-room apartments, private baths; hot water, private phone, garage, roof garden; new and modern. SOUTH 1204.

TO LET — SPECIAL BARGAIN; $27.50 monthly; private bath, phone; acres of private grounds. GOLDEN APARTMENTS, 1130 W. Seventh st.

TO LET—BIXEL APARTMENTS, 616 BIXel st., completely furnished, modern; elevator; walking distance; 2 and 3 rooms, $20 up. Take Sixth-st. Loop car.

TO LET—"LIVE RIGHT," LIVE ECONOMically. Enjoy the beauties of nature. $25 and $30 monthly, at PARK APARTMENTS, 1134 W. Seventh st.

TO LET—CROW APTS. 115 S. BUNKER HILL AVE. Nicely furnished two-room apartments. Private baths. $14 to $30. F2408.

TO LET — TOWNSEND APARTMENTS, 226 N. Olive st., 2, 3-room apartments, private baths. Also single room, reasonable.

TO LET — THE ANNABEL APARTMENTS, 516 E. 18th st. Large rooms, private baths. $18 and up. Maple ave. car.

TO LET — ST. CATHRYN APARTMENTS, 726 S. Bixel; elegant apartments. Special summer rates. Walking distance.

TO LET — RICHARDS APARTMENTS, 1027 Valencia st. Elegant apartments with bath and kitchen; low summer rates. PHONE 54909.

TO LET—RAPHAEL APTS., 1022 S. HILL. Broadway 3580. Strictly first-class 2 and 3-room apts.; walking distance; summer rates.

TO LET — VERY CLOSE-IN; IN REAR; light, airy, 2 or 3-room apartment; private bath. Call 551 S. HOPE.

TO LET—ST. GEORGE APARTMENTS, 711 WESTLAKE. FURNISHED, NEW AND strictly up to date, half block from lake.

TO LET -- HALE APARTMENTS, NEATLY furnished, 2-room apartments, steam heat, private bath. WILSHIRE 104.

TO LET—DOUGLAS APARTMENTS, 624 W. Tenth st. Two and three-room apartments, furnished for housekeeping. $18 to $30.

TO LET—PARODIA APARTMENTS. 944 W. Sixth. 2 and 3 room, with private bath. $18 and up.

TO LET — ROOM WITH BOARD FOR A semi-invalid, in private family, with fine accommodations; references. Address S, box 9, TIMES OFFICE.

TO LET — DREXEL APARTMENTS, 1516 S. Hope. Clean, cool, 2-room suites; modern; summer rates; week or month. 25039, Broadway 3277.

TO LET—$10 AND $11 MONTHLY, ELEgantly furnished housekeeping apartments; spotlessly clean; cool and breezy. BOSTON APARTMENTS, 1001 E. 9th st.

TO LET — MAYFARE APARTMENTS, 40 ST. JAMES PARK, very attractive, reasonable rates; each apartment a home.

TO LET — ELEGANT 3-ROOM FRONT apartment; large cool porches, low rent, walking distance. PHONE 52343.

TO LET— Apartments, Furnished.

TO LET — 1000 MODERN HOUSEKEEPING apartments, furnished complete; cool, specially ventilated; homelike; convenient arrangements; large grounds, flowers, birds. We can locate you where you will be suited. Rates $10 to $100 monthly. Walking distance.

VACANCIES TODAY IN FOLLOWING HOUSES:

GOLDEN, 1130 W. 7th ....$35 to $75
PARK, 1134 W. 7th, 3 rooms $35
MARENGO, 944 Francisco, 3 rooms $25
OAKLAND, 1126 Mignonette, 3 rooms $18
SEATTLE, 812, W. 4th, 2 rooms $15
ROOSEVELT, 334 S. Figueroa, 3 rooms $16
GENEVA, 204 N. Fremont, 3 rooms $14
RAMONA, 218 N. Fremont, 3 rooms $15
PORTLAND, 911 Diamond st., 2 rooms $12
MICHIGAN, 1133 W. First, 2 rooms $11
PITTSBURGH, 836 Crocker st. $11

Owned and operated by T. WIESENDANGER, 403 W. Sixth st. Phones: A2043, Main 2043. See MR. CLOSE, Rental Department, for up-to-date list.

TO LET—HUNTLEY APARTMENTS. Two, three, four and five-room housekeeping apartments, 1207 W. Third st. Take Crown Hill car line; new concrete building new furniture, cool porches, large lobby and amusement rooms, two cement tennis courts free garage. Ten minutes Third and Broadway. Special summer rates. Phones: MAIN 230. HOME 10108.

TO LET—LA SALLE APTS., 1349 W. 8TH ST. In the heart of the fashionable Westlake district. Walking distance from business center. New and handsomely furnished two and three-room apts. Building just complete. Handsome lobby and lounging room. Extra large airy kitchens, private baths and steam heated. Moderate rates. First and Sixth st. Loop car.

TO LET— THE MOUNTVIEW, "Coolest House in City." Fifth and Hope sts. Lies high, getting cool air; comfortable, homelike house, only 3 minutes' walk to Broadway. Our location the best and general arrangement of house excellent; fine furnishings and best of service. Vacant, two very pleasant small apartments at $3.25 and $3.50 per week. Home Phone F8633; Sunset Broadway 9979.

TO LET— CUMBERLAND HOTEL AND APARTMENTS, 343 South Olive st. On the hill at the top of Angels' Flight; finest location in the city; good service; modern in every respect; clean and quiet; rooms with and without private bath; 2, 3 and 4-room apartments; prices very low. 10349; MAIN 77.

TO LET—THE LOOMIS APARTMENTS. 625 Loomis st. Strictly modern; 165 rms., arranged in 2 and 3-room housekeeping apartments; $20 up for 2-room and $30 up for 3-room apts.; each apartment has both telephones; fine laundry; plenty hot water; electric elevator all night; walking distance; only 1 block west of Figueroa st.; Take 1st and 6th st. loop cars west to Loomis st.

TO LET — PANAMA APARTMENTS, 2ND and Flower sts., one block from Third st. tunnel and Flower, 2 and 3-room housekeeping apartments, $25 and up, single rooms, with hot and cold water, $15 up. All outside rooms, elevator, amusement parlors, roof garden, best of services, high-class in every way. MRS. D. O. FORT, Proprietor. Home 60044. Broadway 2213.

TO LET—GOLDEN APARTMENTS, 1130 W. Seventh st. Phones: 60049, Broadway 3004. Richly furnished apartments at reduced prices. Immense lobbies, music room, roof garden, billiard parlor, elevator, garage. Immense private park. Walking distance. $35 to $75 monthly.

TO LET — 6-ROOM APARTMENT, 3 BEDrooms and bath, all nicely furnished, including piano. Owner pays water, gas and electric light. $35 per month. Ask about other property for rent. C. M. NORTHUP & SON, 544 Title Insurance Bldg.

TO LET—SCARBOROUGH APARTMENTS. JUST OPENED. FIRST-CLASS IN EVERY WAY. 519 SOUTH FLOWER. 5 MINUTES' WALK FROM BROADWAY.

TO LET— THE STRATFORD. Strictly high class apartment hotel, W. Sixth and Burlington, 6 minutes' walk from center of city, two blocks from Westlake Park; large veranda, lawn and flowers; tennis courts; 2, 3 and 4-room apartments, completely furnished.

TO LET—KENNETH APARTMENTS, 326 S. Grand ave. We have a couple of dandy little 3-room apartments, with private bath, which will be vacant today. Our location is the best, being high, light and airy; walking distance, 3 minutes from Broadway. If you wish a homelike place, call quick. Price very reasonable.

TO LET— STRATHALLAN APTS., 825 WEST 9TH ST. Two and three-room handsomely furnished apartments, rates $35 up. Walking distance. MAIN 7800. 55325.

TO LET — $50 MONTHLY, A COOL BUNgalow apartment, in beautiful private park, sightly location, walking distance; exquisitely furnished. Haviland china; steam heat. Key with MANAGER, GOLDEN APTS., 1130 W. Seventh st.

TO LET— HEATHER APARTMENTS. Large, beautiful 2 and 3 rooms; special rates; Westlake. Phones: WILSHIRE 2053, HOME 52168.

TO LET—ROOSEVELT APARTMENTS— $16, $18, $20 monthly. Furnished for housekeeping. Spotlessly clean, large, airy rooms. A 10-minute walk from Third and Broadway. 334 S. FIGUEROA ST.

TO LET — WESTBROOK APARTMENTS Highest point and most sightly location in the city; beautiful roof garden and exquisite view. Alvarado and Ocean View. 10 minutes downtown on Loop car (6th st.) Service perfect. Rates extremely reasonable. Worth your while to visit them.

TO LET— THE MIRAFLORES APARTMENTS. 1420 S. Flower (near 16th.) 2 and 3-room apartments; just opened; service unexcelled; summer rates. MAIN 8520. 24221.

TO LET—$11 MONTHLY; SPOTLESSLY clean, cool apartments, special beds, hair mattresses; spacious grounds, aviary, flowers. PORTLAND APARTMENTS, 911 Diamond st. Walking distance, one block north of First and Figueroa.

TO LET—$22.50 MONTHLY, RICHLY FURnished 3-room apartment with private bath; highest class, cool. MARENGO APARTMENTS, 944 Francisco st., W. Ninth st. car.

TO LET— Edgerly Apartments, 1029 South Hope. Strictly first-class. Special summer rates. F3614. Main 1183.

TO LET— THE NEW SCHUH APARTMENTS, 1663 Winfield st. Phones Wilshire 583; 556306. Just opened. Special summer rates. Strictly first-class. W. 11th st. car to Burlington.

TO LET — FURNISHED 4-ROOM APARTments; all built-in conveniences. Call 60468.

TO LET— Apartments—Unfurnished.

TO LET — NEW BUNGALOW APARTment, 2 beds, built-in features, hardwood floors, fireplace, bathroom, screen porch, laundry tray, cellar. 1604 WEST 17TH, one block west Magnolia ave.

TO LET — SOUTH PARK APARTMENTS, just opened, new and modern, 2 and 3 rooms, wall and disappearing beds, rent $10 to $17, with lights and phone. 5334 SOUTH PARK.

TO LET— Rooms and Board.

TO LET — HANDSOMELY FURNISHED rooms, Westlake, walking distance; sleeping porches. 783 HARTFORD AVE. 52246.

TO LET—ROOMS AND BOARD, PRIVATE family; modern conveniences; rates reasonable. 1226 S. ALVARADO. West 524, 52132.

TO LET—YOUNG WOMAN'S BOARDING house, modern; Christian home for working girls. Board and room, reasonable. 514 S. GRAND AVE.

TO LET — LARGE CORNER ROOM, WITH board, in private home; an exceptionally pleasant home for two persons; at reasonable rates. Call at 1802 TOBERMAN ST.

TO LET — AT WESTLAKE, NEWLY FURnished rooms; private baths, open grates; home cooking; summer rates. 698 RAMPART ST., cor. Seventh. 55275.

TO LET — LARGE FRONT ROOM FOR couple; room with sleeping porch, home cooking; walking distance. 53076. 1252 INGRAHAM ST.

TO LET — WILL GIVE ROOM AND BOARD board in private home for $25 a month. For particulars PHONE 72589.

TO LET—TWO DOUBLE ROOMS, EXCELlent table board in a handsome private home. 1204 ORANGE ST.

TO LET—2 LARGE FRONT ROOMS WITH board, excellent cooking. Call on 2119 S. GRAND AVE.

TO LET— Rooms and Board.

TO LET — ROOMS AND BOARD, MOUNTmorres, situated in the Santa Monica Hills, overlooking ocean; elevation 700 feet; above sea fogs. Cottages adjoining main house. Furnace heat, hot and cold running water. Own dairy, etc. Tennis court, auto barn, sleeping porches. Near car line to Los Angeles and beaches; cars met by appointment. No tuberculosis. References. Phone Santa Monica 538W. Address CAPTAIN MORRES, Mountmorres, Westgate, Cal.

TO LET—AT THORNYCROFT FARM. REST RESORT, 20 minutes from Los Angeles, 700 feet elevation; fine canvas bungalows, in orange groves; raise all our own turkeys, chickens, squabs, rabbits, vegetables, fruit, Jersey milk and cream, tub and shower baths. Get off 9th st. station, Glendale. No tuberculosis. Phone Sunset GLENDALE 70J. HOME 822. City office Union Oil Bldg., Rooms 203-204. Main 6707; F3738.

TO LET—HAVE ROOM FOR ONE OR TWO persons, who desire comforts of a home in private family, large airy rooms, sleeping porch, high location, cool breeze, close to Sycamore Grove, best of home cooking reasonable rates, 20 minutes to town, 2 car lines. Large grounds, garage. PHONE 31117.

TO LET—TO REFINED, WELL-BRED PEOple, high-class rooms and board in elegantly furnished home; excellent cooking; exclusive neighborhood; beautiful grounds; private bath, sleeping porches, garage; splendid car service. Reasonable rates. 1944 S. FIGUEROA.

TO LET — BELLEVUE TERRACE, SIXTH and Figueroa sts. Downtown; beautiful grounds; splendid table; offers room and board $30 a month and up for one, $50 a month and up for two in a room. Rooms only $10 month and up. Phones F6393; Main 446.

TO LET—PARTIES DESIRING ROOM AND board will be greatly assisted seeing our list of carefully selected homes; no charges. LEROY A. BRITTON & CO., F3775. 509 Merchants' Trust Bldg.

TO LET—IN BEAUTIFUL HOME, BOARD and room; table board to parties rooming outside. 749 HARTFORD. Wilshire 34; 54045.

TO LET — ROOM AND BOARD IN SMALL private family. 5920 HOLMES AVE. S. 2291.

TO LET — THE ALAMA, ROOMS WITH board. 693 WESTLAKE.

TO LET— Rooms and Board for Children.

TO LET—WANTED RESPONSIBLE PEOPLE going to the beach, who would care to take a girl 13 years old with them, can make arrangements of financial help to them by calling at 412 COLUMBIA TRUST BLDG., today.

TO LET— Unfurnished Houses.

TO LET—A FREE LIST OPEN TO YOUR selection of desirable homes, furnished and unfurnished. We have inspected personally most of our houses and pronounce them good. They offer you a chance in any part of the city at prices that cannot fail to please. Call and look over our list. It will cost you nothing and courteous service is at your disposal. W. O. HUSE COMPANY, A5278. 338 S. Hill. Main 4516.

TO LET — 413 PARK VIEW AVE., ½ block north of Westlake Park; handsome 7-room house; every modern improvement, furnace, sleeping porch, garage, etc. Choicest location in Westlake district. WILL E. CHAPIN, Room 630, 430 Broadway, after 2 p.m. Phone A4154.

TO LET—MODERN 9-ROOM HOUSE, FIVE BEDROOMS, HARDWOOD FLOORS, BUFFET, SHED, FURNACE, FIRST-CLASS CONDITION, NICE GROUNDS. WILL RENT THIS MONTH AND GIVE LEASE AT $50; WATER EXTRA. KEY AT OFFICE. WRIGHT-CALLENDER-ANDREWS CO., 403 S. HILL ST.

TO LET— FIVE-ROOM MODERN BUNGALOW, $30; WATER PAID. REDPATH'S COURT. HUNTINGTON PARK, CAL. RENTAL DEPARTMENT, F. H. REDPATH CO., OWNERS, "BUILDERS OF BEAUTIFUL HOMES." SOUTH 297. 4308 MONETA AVE. 28339.

TO LET— 7-room house, modern, located close in, moderate rent. 1720 BURLINGTON. Home Phone 10963 or Main 496.

TO LET — 9-ROOM HOUSE SUITABLE FOR one or two families, newly tinted and painted, large lot, gas, bath, windmill and tank, lots of good water, $24 per month. Take Colegrove or Franklin ave. car to 1106 MADISON AVE. 5c fare.

TO LET—1507 HARVARD BLVD. TWO-story 7-room house, east front, 50x135, nice lawn and flowers, hardwood floors throughout; house in best of condition. $45. See owner, 1417 S. FLOWER ST. Phone 23869.

TO LT — ANGELENO HEIGHTS, UNFURnished, 7 rooms, 608 Edgeware Road; all modern conveniences, lawn, awnings, sunny; very close-in; rent $26; water paid. TEL. 54425.

TO LET—OR FOR SALE—SWISS CHALET bungalow in Westlake district, 7 rooms, modern, convenient to Bimini Hot Springs car. PHONE 54348.

TO LET — SANTA BARBARA COURT. Rooms and bath, sleeping accommodations for four, $25 to $40 per month. A. R. JAQUITH, 1075 W. Santa Barbara ave. Phone 77104.

TO LET—7 ROOMS AND BATH, 1½-STORY modern, hardwood floors all rooms, gas heater, lawn and flowers, $35. Possession July 20. 446 W. VERNON. Vermont 828.

TO LET—7-ROOM HOUSE; LOT 80x150, ON corner; high, tight fence around rear; barn 16x40; can keep horses, cows, chickens. Inquire 1103 E. 14TH ST.

TO LET—6-ROOM MODERN HOUSE, BEAUtiful location, 20 minutes from town; $25 monthly. 1228 WEST 36TH PLACE. Phone 77324.

TO LET — 2-STORY HOUSE, 6 ROOMS, bath, all modern conveniences, at 1222 S. Union ave.; $30, water paid. Call at house, or phone OWNER, West 1977.

TO LET — WALKING DISTANCE; 5-ROOM new cottage; clean neighborhood; Pico or 16th-st. cars; adults; $20. 1410 OAK ST.

TO LET—AN 8-ROOM MODERN HOUSE AT 612 Kensington road, corner of Marion. This is a beautiful home place and must be seen to be appreciated. D. A. VAN VRANKEN, 411 H. W. Hellman Bldg.

TO LET—6-ROOM COTTAGE; GAS, ELECtricity, nice back yard and shed; Washington or University car; 15 minutes to business center. Key 1943 BONSALLO AVE. Phone 23293.

TO LET—$22; 5-ROOM MODERN COTTAGE on paved street near Polytechnic High School, 1804 S. Hope st. See MR. RUDROW, at California Hospital.

TO LET — FURNISHED, PART OF FINE residence, in good locality; very reasonable to right party; 2 front rooms and bath. PHONE 52739.

TO LET — COTTAGES, $8, $12; ALSO FURnished cottage, $17; 3 months, $45. 1571 E. ADAMS.

TO LET—NICE 5-ROOM BUNGALOW, 419 E. 46TH ST. Rent $20 per month, water paid.

TO LET — 6-ROOM HOUSE, FIRST-CLASS condition; adults. 1017 INGRAHAM ST. Phone 10547, or call at 1015 Ingraham st.

TO LET — 7-ROOM HOUSE, NEAR OCCIdental College; ideal location. 149 E. AVENUE 58.

TO LET—NICE 4-ROOM HOUSE, BEAUTIful location, Normandie and Leighton; all modern improvements. Fine for young couple. Phone E. J. CROWLEY, West 4180.

TO LET — MODERN 6-ROOM COTTAGE, near Figueroa st. Lawn and flowers, good car service. See Owner, 526 W. 49TH PL.

TO LET—5-ROOM COTTAGE IN EUCLID Heights. $18. 978 DACOTAH ST. Phone Boyle 2321.

TO LET—5 ROOMS AND BATH, ON W. 35TH Place; rent $14; large lot. Apply 331 W. SECOND ST.

TO LET—6-ROOM MODERN HOUSE, FINE location; half block from W. Washington and Oak. BROADWAY 4237. 23978.

TO LET—$12.50. "A SNAP." COSY 4-ROOM place, walking distance, nice neighborhood. Take East Fourth st. car. 410 S. GLESS ST.

TO LET — 5-ROOM COTTAGE, LARGE, sunny rooms, bath, gas, electricity, close in. Rent $15. Water paid. Rear 1671 GIRARD.

TO LET—6-ROOM BUNGALOW, HARDWOOD finish, cheap. 334 W. 56TH ST.

TO LET — SIX-ROOM COTTAGE, 807 E. 32nd st. Owner, Tel. VERMONT 411.

TO LET — HOUSE 5 ROOMS, NEWLY PApered, water paid. 312 E. 62ND ST.

TO LET— Furnished Houses.

TO LET — 6-ROOM BUNGALOW, FURnished, southwest. Adults only. $35. Phone VERMONT 968.

TO LET — BEAUTIFUL MODERN 5-ROOM furnished bungalow, $35; ½ block from car. 164 S. WINONA BLVD., Hollywood. Home 59832.

TO LET — A FURNISHED 3-ROOM COTtage, everything upto-date, 1226 MAPLE AVE.

TO LET—4-ROOM BUNGALOW, COMPLETEly furnished, 1404 Oxford, near Pico. Apply 2817 DORCHESTER ST., mornings. West 3458.

TO LET—MY 6-ROOM, UP-TO-DATE BUNgalow, completely furnished. 153 W. 56TH STREET.

TO LET—FURNISHED, 4-ROOM HOUSE and 1 acre land in city, southwest. Suitable for nursery or chickens. 902 W. 62ND.

TO LET — $17; FURNISHED COTTAGE; 3 months, $45; unfurnished cottages, $8, $12. 1571 E. ADAMS.

TO LET — 6-ROOM FURNISHED BUNGALOW, southwest part of town, $30. PHONE F1796, MAIN 6150.

TO LET— Furnished Houses.

TO LET — DO YOU WANT NEW [illegible] low 6 rooms and sleeping porch, [illegible] clean? Stickley furniture. 12 minutes from city. Rent whole house to adults or part of house for housekeeping to lady, or board with tenant for rent. Or will sell furniture to tenant and board for pay of same. [illegible] Hollywood car, (5-cent fare.) Only those with best of references considered. [illegible] TORENA.

TO LET— 3025 Foster Street. Five-room bungalow, completely furnished, piano, everything modern, well arranged, [illegible] location; University and West Jefferson car lines. Am going away and will lease for six months or a year; adults only. This house has never been rented before; $45 per month. Phone SOUTH 8305.

TO LET—COMPLETELY FURNISHED [illegible] modern 5-room bungalow, including [illegible] fruit trees, flowers, lawn, barn, south of town, close to car line; everything in fine shape. $25; water paid. PHONE [illegible].

WANTED—HAVE CLIENTS FOR GOOD income property, hotels, rooming and apartment houses; also some wanting to buy and exchange bungalows, ranches and business property. Want bargains and good locations. See HAMMETT & BEALL, 610 San Fernando Bldg.

TO LET — A MODERN, EXCELLENTLY furnished 8-room home; fine neighborhood, large yard, beautiful flowers, garage; in fact a real home; will lease for a year or longer to responsible party at $75 per month. [illegible] 1743 OXFORD AVE.

TO LET — $40; ELEGANTLY FURNISHED modern 6-room bungalow in choice neighborhood; nice lawn and flowers; all conveniences, close to Manual Arts High School, churches and four blocks from grammar school. [illegible] 41ST PLACE. Phone Vermont 133, 12 to 2 p.m.

TO LET—NEW FURNISHED HOUSE, [illegible] rooms, hall, bath, hardwood floors, close to car. Everything beautiful, $30 and water paid. 233 W. 57TH ST.

TO LET—REASONABLE, 1306 GIRARD [illegible] nicely furnished cottage, modern conveniences, 7 rooms and sleeping porch, fine home, close in, good location. Phone BROADWAY 5529.

TO LET—$30; 671 W. 38TH ST., NEAR University, furnished 6-room house with piano, water paid; large, shady yard. OWNER at house after 10.

TO LET — NEWLY FURNISHED 5-ROOM bungalow; modern and nice; rent [illegible]; reference required; no children. C. O. [illegible], 4025 Pasadena ave. Phone 31434.

TO LET—$11, 1 LARGE ROOM BUNGALOW, bath, furnished for light housekeeping, [illegible] delightful view in city. Phone [illegible]. W. PICO, corner Union.

TO LET — 12-ROOM MODERN HOUSE, southwest, between two car lines, very close in; price $100 per month. Z. F. [illegible], 319 Higgins Bldg. Phone F2469.

TO LET—SANTA BARBARA COURT, FURnished bungalows, 3 rooms and bath, sleeping accommodations for four. A. R. JAQUITH, 1075 W. Santa Barbara ave. Phone 77104.

TO LET — 3 AND 4-ROOM HOUSEKEEPing suites, also a furnished 7-room house, fine location, good neighborhood. Rent reasonable. Call at 1619 THIRD AVE.

TO LET — BEAUTIFULLY FURNISHED house, nine rooms, lawn, flowers, garage, everything complete. 1955 LA SALLE AVE. Phone 73166.

TO LET—IT'S TOO HOT TO LOOK FOR houses. We have what you want. PORTER-KEEFE CO., F3100. 630 S. Spring. Main 394.

TO LET — 5-ROOM FURNISHED BUNGAlow, conveniences, modern; price very reasonable to permanent tenants. 1370 W. [illegible] DRIVE.

TO LET—$35; STRICTLY MODERN, FURnished 5-room bungalow; sleeping porch and breakfast-room; built-in features. [illegible] FORD.

TO LET — 1315 W. JEFFERSON, NICELY furnished 5-room cottage; new rugs, [illegible] Phone VERMONT 794.

TO LET—TO ADULTS, IN A BEAUTIFUL home, southwest, 3 or 4 nicely furnished upper rooms; references; garage if desired. PHONE 77135.

TO LET — NICELY FURNISHED 7-ROOM modern bungalow with piano, southwest, adults, $40 month. GEO. W. WILSON, [illegible] Union Oil Bldg.

TO LET — FURNISHED HOME FOR ONE year, 5 rooms and sleeping porch, [illegible] southwest part of city, one block from W. Adams. PHONE 72451.

TO LET — FURNISHED COTTAGE [illegible] tween Main and Moneta, 148 W. [illegible] PLACE. South 5544.

TO LET — FURNISHED 3-ROOM BUNGAlow; modern conveniences. 624 W. 38TH [illegible] 24846.

TO LET—A 3-ROOM FURNISHED COTTAGE, piano and phone; two adults. [illegible] AVE. 54164.

TO LET—5-ROOM COTTAGE, COMPLETELY furnished; walking distance; [illegible] a month. 1416 W. 11TH ST. 52117.

TO LET — BUNGALOW 6 ROOMS, NEWLY furnished with piano. [illegible] Phone owner. A4588; Main [illegible].

TO LET—$10; SMALL, COMFORTABLY FURnished cottage; no objection to children. [illegible] E. 53ND ST.

TO LET — FURNISHED HOUSE OF [illegible] rooms near St. James Park. Lawn and [illegible] for. Rent reasonable. Call [illegible].

TO LET—$10 MONTHLY, 3 ROOMS, BATH, gas, electricity. 163 N. CLARENCE. [illegible] street car.

TO LET—226 S. RAMPART BLVD. [illegible] 53553. References. No children.

TO LET—$22.50; FURNISHED 5-ROOM COTtage; walking distance. 1319 W. FIRST.

TO LET—OR LEASE— Stores, Offices, Business Sites.

TO LET — ELEGANT SINGLE AND SUITES of modern offices, $12.50 to $35; also a few furnished offices CITIZENS' NATIONAL BANK BUILDING. Fireproof; newly decorated. C. WESLEY ROBERTS COMPANY, 503 Citizens' National Bank Bldg. A4834. Main [illegible].

TO LET — 2 FINE LARGE STORES, [illegible] 23x100; plate glass front, private [illegible] side, large yard with 4-room cottage in rear, hot and cold water, splendid location for market. Rent only $75. Apply 1114 W. [illegible] ST., Apt. 8.

TO LET—WAREHOUSE WITH RAILROAD switch. 12,400 sq. ft. floor space. [illegible] ern brick building just built. Will lease for long terms. $125 per month. Handy to [illegible] road depots. Phones BROADWAY [illegible].

TO LET—GOOD SIZE OFFICE ROOM AT 520 Grant Bldg., rug on floor and use of both phones. Cheap to right party. [illegible] LEIGHTON, 518 Grant Bldg. F1083, [illegible] 6983.

TO LET—760-764-766 SOUTH SAN PEDRO street. New brick building, [illegible] THE McCARTHY COMPANY, owners, [illegible] Broadway. Main 1203; A5941.

TO LET—WAREHOUSE SPACE, [illegible] with spur track; also office accommodations. Inquire on premises, 750 KELLER ST. or at 629 Union Oil Bldg. F6850, Main [illegible].

TO LET—SEVERAL WELL-LOCATED MODern store rooms to lease, reasonable, [illegible] new apartment houses. Address S, box [illegible] TIMES OFFICE.

TO LET — DESK SPACE IN [illegible] offices; second floor, Union Oil Bldg. [illegible] reasonable. Apply room 331 UNION OIL BLDG.

TO LET — DESK SPACE IN WELL LOcated office. 232 SECURITY BLDG. [illegible] 4578.

TO LET — DESK, $5 MONTHLY, [illegible] nographer, telephone; cool and quiet, [illegible] daily papers. 532 CHAMBER OF COMMERCE BLDG.

TO LET — 2 NEW STORES, CORNER OF 54th and South Park ave. Rent cheap. Apply 5334 SOUTH PARK.

TO LET—TWO NICE CORNER STORES, [illegible] ing built, ready September 1st; good [illegible] for business. SEE HAMMETT, 610 San Fernando Bldg.

TO LET—PART OF NICELY FURNISHED office, both phones, stenographer, [illegible] complete; rent reasonable; agreeable [illegible] only. 1105 STORY BLDG.

TO LET—IN MANUFACTURING [illegible] stores, large basement. 1704 DOWNEY AVE. Wm. Holgate.

TO LET—LARGE 40-FT. HALL ON [illegible] way. 213 S. BROADWAY, room [illegible] Broadway 2560. Home 54021.

TO LET—LEASE, SPRING, BETWEEN Seventh and Eighth, second floor, [illegible] show room, 20x45, work room [illegible].

TO LET—DESK ROOM OR PART OF [illegible] fice, reasonable. 323 UNION OIL BLDG. Home 21581.

TO LET—FURNISHED OFFICE, [illegible] phones. Rent $12. Call at 703 CALIFORNIA BLDG.

TO LET—WELL LIGHTED OFFICE [illegible] and phones, $25 per month, at 309 [illegible] BLDG.

TO LET—½ STORE OR LESS [illegible] sired, at 324 S. HILL. Call and see [illegible] McCarter at store.

TO LET—CHEAP, HALF OF BEAUTIFUL office, splendid location; [illegible] 219 UNION OIL BLDG.

TO LET—CORNER STORE WITH [illegible] apartment, good location, [illegible] fountain. 601 E. WASHINGTON [illegible].

TO LET—DESK ROOM, VERY [illegible] able, well located; [illegible] Address C, box 231, TIMES BRANCH [illegible] FICE.

TO LET—DESK SPACE, [illegible] and use of stenographer, [illegible] Citizens Bank Bldg., Third and [illegible].

Classified Liners.

TO LET—OR LEASE— Stores, Offices, Business Sites.

TO LET—A1 LOCATION FOR DOCTOR AND DENTIST. Rapidly growing neighborhood, excellent business corner, on car line. Drug store, hardware, dry goods, 2 groceries, meat market, barber, tailor. Call at MERCER'S DRUG STORE, University 39th car—39th and Western ave. L. E. WILSON, Owner, Phone Vermont 1353. 1461 W. 47th st.

TO LET—BUTCHER SHOP, $15 MONTHLY; also living room; dandy location; next to live grocer, Yaegers box, blocks, counters, there for sale cheap to good party. See Owner, 1603 E. VERNON AVE. Take Hooper car.

TO LET—A GARAGE ON WEST ADAMS street, room for 2 cars. Phone WEST 6275.

TO LET — $15 MONTHLY, FINE STORES. See MR. CLOSE, 403 W. 6TH ST.

TO LET— Beach Property.

TO LET—IT'S ALWAYS COOL AT BAY City. If it is a quiet, restful and refined place you want, go see "The Little Lobster," and take it easy these warm days. Lies between picturesque Alamitos and Anaheim Bays, just south of Long Beach. Small furnished bungalow, with two double wall beds and sanitary couch; blue-flame oil stove, fireless cooker, shower bath, inside toilet, electricity. Everything cozy and complete; lawn, flowers, etc.; ¼ block from fine bathing beach. $40 one month, $70 two months. Key WALTER PFAFFENBERGER, Times Office. Phone Boyle 87. Cars every 45 minutes.

TO LET—BALBOA ISLAND COTTAGE, ON water front; very artistic, prettily furnished, electricity and bath; sleeping accommodations for 12; 4 disappearing beds; all built-in effects; [illegible] for rest of July, $50 for August; will make lower rate to any one who will lease into September. Address 329 EXCHANGE BLDG. Phone 12897.

TO LET—VENICE, OCEAN PARK, RENTS reduced; see us for the best listings. Snaps in property. Call WILSON REALTY CO., 1305 Trolleyway, Venice. Main 509J; Home 4807.

TO LET—$40; 5 LARGE BEAUTIFULLY furnished rooms and bath, ocean front, at Venice. C. McCLINTOCK, Neptune Theater Bldg., Venice.

TO LET—A GOOD 5-ROOM FURNISHED house at Santa Monica, close in, $30. Phone owner, 28904. Los Angeles.

TO LET—MODERN 8-ROOM 2-STORY FURnished house, one block from ocean, Hermosa Beach, $35 per month. 510 GROSSE BLDG., A1589, Bdwy. 2061.

TO LET—SHAKESPEARE BEACH, 4 THREE-room flats, furnished. W. L. ARMANTAGE, 29 Bryson.

TO LET—BAY CITY, 2 AND 3-ROOM FURnished bungalows on ocean front, $8 to $13 per week. Apply to JOHN DEVENNEY, Bay City. Phone Main 2929 Long Beach Exchange.

TO LET—MY 10-ROOM RESIDENCE, NEAR the ocean and Country Club at Venice; completely furnished; 6 bedrooms, sleeping porch and garage. Call at 1304 INNES PLACE, cor. Westminster ave., Venice.

TO LET—AT OCEAN PARK, 7-ROOM FURnished house, piano, telephone. Rent $80 month, September, $60. Apply owner, 144 STRAND ST., Santa Monica. (25)

TO LET—AT VENICE, BEAUTIFULLY FURnished 6-room cottage; piano, phone and all conveniences. 28 DOROTHY AVE.

TO LET—ROOM AND BOARD, OCEAN Park. Large room with two beds. Reasonable. Apply 28 DUDLEY AVE.

TO LET— Farming Lands.

TO LET—10 ACRES NEAR SAN GABRIEL blvd.; no house; cheap to practical farmer. See OWNER immediately, mornings or evenings. 3718 Wall st.

TO LET— Storage.

TO LET — HOUSEHOLD GOODS PACKED, MOVED IN "THE BIG RED VANS," SHIPPED, STORED IN CLEAN WAREHOUSE. PRIVATE ROOMS. COAL AND WOOD. BOTH PHONES. SHATTUCK & NIMMO, 109 E. SIXTH ST.

TO LET—THE L. A. VAN, TRUCK AND Storage Co.'s private rooms, for storing and the largest vans for moving household goods, pianos, etc. Warehouse 814 LINDEN ST., near Ninth st. and Central ave. Phones: F6473. Main 173. R. H. DUSTON, Prop.

TO LET— Poultry Ranches.

TO LET—PLACE FOR 500 TO 1000 CHICKens, good house, barn, much fruit, on car line. Will lease $20 per month. Bargain. CREAGER, Main 5294.

TO LET — 4 ROOMS AND BATH, PORCHes, two beds, range, $18. 1134 IROLO ST. Pico Heights car.

FOR SALE— Houses.

FOR SALE—PICO HEIGHTS; $3250; PRICE reduced $500; 5-room modern cottage; fine location; owner leaving town; terms; sure bargain. RAMSDELL, 2664 Pico st. West 3883.

FOR SALE—TAKE AUTO AS FIRST PAYment. 9-room 2-story modern house, desirable residence section; lot 50x150; all improvements; take auto up to $1500 as first payment; price $7500. Terms to suit. W. H. TAFT CO., 834 Wright & Callender Bldg. A4797. Bdwy. 3351.

FOR SALE — 4-ROOM HOUSE, ON FINE lot, lawn, trees and situated at Highland Park; small payment down, balance to suit; $2000. This won't last long. THE GOLDEN WEST HOME BUILDERS, See Andrews, 305 Union Oil Bldg. Phones, Main 5399; A5548.

FOR SALE—A BEAUTIFUL 8-ROOM BUNgalow and two acres of ground, near Brentwood Park and the San Vicente blvd.; trees, driveways, flowers and shrubbery; it is west of the Soldiers' Home in a magnificent location, $5000 takes it. A4477. J. E. COLLUMB, 515 Union Oil Bldg.

FOR SALE—SUBSCRIBER OWNS FEW excellent 6-room bungalows, choicest construction, fine restricted location, southwest; every convenience. Want cash offer for equity. About $3200 required. Address S, box 122, TIMES OFFICE.

FOR SALE— Another home ready in our Orange Grove tract, high ground, fine view, close-in; all improvements. E. H. MATHIS, 406 South Spring.

FOR SALE—FIVE-ROOM MODERN BUNgalow, $2250, $50 cash, $22.50 per month. Has fine lawn, fruit trees, on improved street with gas, electricity, five-cent car fare, etc. See owner, 321 FERGUSON BLDG. A2007, Main [illegible].

FOR SALE—OR EXCHANGE— Two eight-room bungalows, sleeping porches; strictly modern every way; 50 by 200 ft. Lot orange trees, garage, lawn. Taken under foreclosure; bargain and good terms to right party. EASTMAN, 207 Trust & Savings Bldg.

FOR SALE—WILL SACRIFICE MY $600 equity in a 5-room cottage, near Moneta ave., valued at $2500, for $125 if taken this week. No commission. Call at 317 W. 58TH ST.

FOR SALE—MUST HAVE MONEY, WILL sacrifice beautiful Swiss chalet, most artistic Swiss gardens in the city; waterfall, no reasonable offer refused; no trade; a bargain; quick action. Address S, box 181, TIMES OFFICE.

FOR SALE — MODERN 7-ROOM HOUSE, 4 bedrooms, excellent location. Sell cheap. Easy terms. Can see house any time. 238 W. 49th, near Moneta ave. OWNER, 28914 HOME.

FOR SALE — I HAVE THE FINEST ASsortment of bungalows for sale. Also 8, 10, 11 and 12-room houses of all kinds. I am prepared to suit the most fastidious purchaser. Look my list over. Z. F. BARTON, 319 Higgins Bldg.

FOR SALE — MY EQUITY IN 5-ROOM modern house at sacrifice. Expecting to be called away, must sell at once. 149 S. SAVANNAH ST. Boyle 2577.

FOR SALE — 7-ROOM BUNGALOW, MODern, east front, on Harvard Blvd., 1 block south of Adams st., $1000 less than bank valuation. No agent. West 4137. 2713 HARVARD BLVD.

FOR SALE—COLORED MEN, ATTENTION, Go and see 5-room house and lot, 50x150, at 1461 Henry st., block from Eastlake Park; $1400, $400 cash; biggest lot and snap on the street. Call F6098. Particulars.

FOR SALE—5-ROOM MODERN COTTAGE, southwest, near 49th and Figueroa. Price cheap, easy terms. See BLANEY, 430 W. 6th. Phones, Main 2983.

FOR SALE—OWN YOUR OWN HOME. WE will sell you new bungalows just like rent; come to us and we will show you. H. L. MILLER & CO., 203-4 Union Oil Bldg., 7th and Spring.

FOR SALE — NEW MODERN 6-ROOM BUNgalow, arranged for two families, rented, good income, paying 10 per cent., on $2000. Corner property and $3250 will buy it. A3043, Main [illegible] MR. FRYE.

FOR SALE — BARGAIN, NEW MODERN 5-room and a half bungalow near Manual Arts School. See OWNER at 1308 WEST 42ND ST.

FOR SALE—BY OWNER, ON EASY TERMS; 6-room modern residence, close to Central ave. car line; large lot, covered with fruit and flowers. This is an ideal home. [illegible] 209 E. 49TH ST., and examine property. [illegible]

Classified Liners.

TO LET—OR LEASE—
Stores, Offices, Business Sites.

TO LET—A1 LOCATION FOR DOCTOR AND DENTIST. Rapidly growing neighborhood, excellent business corner, on car line. Drug store, hardware, dry goods, 2 groceries, meat market, barber, tailor. Call at MERCER'S DRUG STORE, University 39th car—39th and Western ave. L. E. WILSON, Owner, Phone Vermont 1582. 1451 W. 47th st.

TO LET—BUTCHER SHOP, $15 MONTHLY; also living room; dandy location; next to big grocer, Yaegers box, blocks, counters, etc., for sale cheap to good party. See Owner, 1832 E. VERNON AVE. Take Hooper car.

TO LET—A GARAGE ON WEST ADAMS street, room for 2 cars. Phone WEST 6275.

TO LET — $25 MONTHLY, FINE STORES. See MR. CLOSE, 408 W. 8TH ST.

TO LET—
Beach Property.

TO LET—IT'S ALWAYS COOL AT BAY City. If it is a quiet, restful and refined place you want, go see "The Little Lobster," and take it easy these warm days. Lies between picturesque Alamitos and Anaheim Bays, just south of Long Beach. Small furnished bungalow, with two double wall beds and sanitary couch; blue-flame oil stove, fireless cooker, shower bath, inside toilet, electricity. Everything cozy and complete; lawn, flowers, etc.; ½ block from fine bathing beach. $40 one month, $70 two months. Key at WALTER PFAFFENBERGER, Times Office. Phone Boyle 17. Cars every 45 minutes.

TO LET—BALBOA ISLAND COTTAGE, ON water front; very artistic, prettily furnished, electricity and bath; sleeping accommodations for 12; 4 disappearing beds; all built-in effects; $50 for rest of July, $80 for August; will make lower rate to any one who will lease into September. Address 329 EXCHANGE BLDG. Phone 1387.

TO LET—VENICE, OCEAN PARK, RENTS reduced; see us for the best listings. Venice property. Call WILSON REALTY CO., 209 Trolleyway, Venice. Main 509J; Home 4597.

TO LET—$60; 5 LARGE BEAUTIFULLY furnished rooms and bath, ocean front, at Venice. C. McCLINTOCK, Neptune Theater Bldg., Venice.

TO LET—A GOOD 5-ROOM FURNISHED house at Santa Monica, close in, $30. Phone Home 13304, Los Angeles.

TO LET—MODERN 8-ROOM 2-STORY FURnished house, one block from ocean, Hermosa Beach, $65 per month. 510 GROSSE BLDG. A183. Bdwy. 2051.

TO LET—SHAKESPEARE BEACH, 4 THREE-room flats, furnished. W. L. ARMANTAGE, 99 Bryson.

TO LET—BAY CITY, 3 AND 5-ROOM FURnished bungalows on ocean front, $8 to $12 per week. Apply to JOHN DEVENNEY, Bay City. Phone Main 2839 Long Beach Exchange.

TO LET—MY 12-ROOM RESIDENCE, NEAR the ocean and Country Club at Venice; completely furnished; 6 bedrooms, sleeping porch and garage. Call at 1304 INNES PLACE, cor. Westminster ave., Venice.

TO LET—AT OCEAN PARK, 7-ROOM FURnished house, piano, telephone. Rent $60 month, September, $50. Apply owner, 144 STRAND ST., Santa Monica. (23)

TO LET—AT VENICE, BEAUTIFULLY FURnished 4-room cottage; piano, phone and all conveniences. 23 DOROTHY AVE.

TO LET—ROOM AND BOARD, OCEAN Park. Large room with two beds. Reasonable. Apply 23 DUDLEY AVE.

TO LET—
Farming Lands.

TO LET—20 ACRES NEAR SAN GABRIEL $84; no house; cheap to practical farmer. See OWNER immediately, mornings or evenings. 378 Wall st.

TO LET—
Storage.

TO LET — HOUSEHOLD GOODS PACKED, MOVED IN "THE BIG RED VANS," SHIPPED, STORED IN CLEAN WAREHOUSE. PRIVATE ROOMS. COAL AND WOOD. BOTH PHONES. SHATTUCK & NIMMO, 99 E. SIXTH ST.

TO LET—THE L. A. VAN, TRUCK AND Storage Co.'s private rooms, for storing and the largest vans for moving household goods, pianos, etc. Warehouse 814 LINDEN St., near Ninth st. and Central ave. Phones: F6011. Main 173. R. H. DUSTON, Prop.

TO LET—
Poultry Ranches.

TO LET—PLACE FOR 500 TO 1000 CHICKens, good house, barn, much fruit, on car line. Will lease $10 per month. Bargain. Phone Main 8294.

TO LET — 4 ROOMS AND BATH, PORCH-es, two beds, range, $12. 1134 IROLO ST. Take Heights car.

FOR SALE—
Houses.

FOR SALE—PICO HEIGHTS; $2150; PRICE reduced $300; 5-room modern cottage; fine location; owner leaving town; terms; sure bargain. RAMSDELL, 2644 Pico st. West 3033.

FOR SALE—TAKE AUTO AS FIRST PAYment. 8-room 2-story modern house, desirable residence section; lot 50x150; all improvements; take auto up to $1500 as first-payment; price $7500. Terms to suit. W. H. TAFT CO., 504 Wright & Callender Bldg. Bdwy. 3351.

FOR SALE — 6-ROOM HOUSE, ON FINE lot, lawn, trees and situated at Highland Park; small payment down, balance to suit; $2500. This won't last long. THE GOLDEN WEST HOME BUILDERS, See Andrews, 305 Union Oil Bldg. Phones, Main 5999; A3540.

FOR SALE—A BEAUTIFUL 6-ROOM BUNgalow and two acres of ground, near Sawtelle Park and the San Vicente blvd.; beautiful driveway, flowers and shrubbery; it is west of the Soldiers' Home in a magnificent location, $6000 takes it. J. E. COLLUMS, 335 Union Oil Bldg.

FOR SALE—SUBSCRIBER OWNS FEW modern 5-room bungalows, choicest contracts, fine restricted location, southwest; every convenience. Want cash offer for equity. About $2500 required. Address S, box 12, TIMES OFFICE.

FOR SALE—Another house ready in our Orange Grove Tract, high ground, fine view, close-in; all improvements. E. E. MATHIS, 416 South Spring.

FOR SALE—FIVE-ROOM MODERN BUNgalow, $2250, $50 cash, $22.50 per month. Has fine lawn, fruit trees, on improved street with gas, electricity, five-cent car fare, etc. See owner, 201 FERGUSON BLDG. A2007, Main 7335.

FOR SALE—OR EXCHANGE—Two eight-room bungalows, sleeping porches; strictly modern every way; 50 by 200 ft. lots; fruit trees, garage, lawn. Taken under foreclosure; bargain and good terms to right party. EASTMAN, 207 Trust & Savings Bldg.

FOR SALE—WILL SACRIFICE MY $600 equity in a 5-room cottage, near Moneta ave., valued at $2300, for $125 if taken this week. No commission. Call at 817 W. 12TH ST.

FOR SALE—MUST HAVE MONEY, WILL sacrifice beautiful Swiss chalet, most artistic flower gardens in the city; waterfall, any reasonable offer refused; no trade; a bargain; quick action. Address S, box 151, TIMES OFFICE.

FOR SALE — MODERN 7-ROOM HOUSE, 4 bedrooms, excellent location. Sell cheap. Small payment. Can see house any time. 236 W. 49th st., near Moneta ave. OWNER, 26914.

FOR SALE — I HAVE THE FINEST Assortment of bungalows for sale. Also 5, 6, 7, 8 and 10-room houses of all kinds. I am prepared to suit the most fastidious buyer. Look my list over. Z. F. BARNES, 513 Higgins Bldg.

FOR SALE — MY EQUITY IN 5-ROOM bungalow house at sacrifice. Expecting to be called away, must sell at once. 149 S. SAVANNAH ST. Boyle 3877.

FOR SALE — 5-ROOM BUNGALOW, MODern, east front, on Harvard Blvd., 1 block south of Adams st., $1000 less than bank valuation. No agent. West 4131. 2713 HARVARD BLVD.

FOR SALE—COLORED MEN, ATTENTION. Buy my new 5-room house and lot, 50x150, at 1330 Henry st., block from Eastlake Park; $500 cash; biggest lot and snap on east side. Call F6095. Particulars.

FOR SALE—5-ROOM MODERN COTTAGE, nice location, near 48th and Figueroa. Price $2500, easy terms. See BLANEY, 430 W. 6th. Main 303.

FOR SALE—OWN YOUR OWN HOME. WE build and sell new bungalows just like rent; if you have a lot and we will show you. H. L. MILLER & CO., 303-4 Union Oil Bldg., 7th and Spring.

FOR SALE—NEW MODERN 6-ROOM BUNgalow, arranged for two families, rented, good interest, paying 10 per cent., on $3000. Corner lot; $300 will buy it. A2043, Main 2043. 408 W. SIXTH.

FOR SALE — BARGAIN, NEW MODERN 5-room and 2 half bungalow near Manual Arts High. See OWNER at 1306 WEST 41ST.

FOR SALE—BY OWNER, ON EASY TERMS; 5-room modern residence, close to Central; lawn, car line; large lot, covered with fruit trees. This is an ideal home. 1320 E. 28TH ST., and examine property.

FOR SALE—
Houses.

FOR SALE—

$3960—$250 CASH,

$30 MONTHLY,
(Including interest, insurance and taxes.)

NEW SWISS BUNGALOW, SIX ROOMS
Large Lot.

CLEAR VIEW OF MT. LOWE OBSERVATORY, MT. WILSON, GRIFFITH PARK AND ELYSIAN PARK.

Strictly modern, extra heavy lumber used throughout; best quality gypsum wall plaster; lightest grade staining, painting and enameling; large front and side cement porch, steps and walks; extra large closets with windows, artistic den; wood work finished in dull craftsman style, hand-rubbed; built-in desk, bookcases and wall seats; handsome pressed brick mantel, ash chute leading from fireplace to outside of house; elegant electric lighting fixtures; built-in buffet, French windows and door in dining-room; French kitchen with storage and cold cupboards, bins, bread board, disappearing built-in ironing board, and instantaneous heater with double copper coils; screen porch and laundry trays; large bathroom with latest sanitary fixtures; Pullman bedroom windows; gas for heating piped to every room; lawn and wide parkway with trees planted; fancy lattice fence in rear; within one-half block of tennis court and children's playground, which purchaser is entitled to use; flat water rate of $1.25 per month; excellent car service; 5c fare.

Property in this locality selling fast and rapidly increasing in value.

Another of our "specials" that will go quickly.

SMITH,

BARGAIN BROKER,

423 Douglas Bldg.

A3900. Main 2900.

FOR SALE—

—$3375.00.—
$500.
WILSHIRE SACRIFICE.

Beautiful little bungalow must be sold at once. Just imagine a new, modern bungalow located in the Wilshire district, with lawn, flowers, garage, and every modern convenience, for $3375. It is without a doubt the biggest snap I have ever seen; terms reasonable. Remember this is in the Wilshire section and will be grabbed at once.

THE HEART OF THE WILSHIRE, $5000.
Bargain seekers, read this. Why pay $7000 for a bungalow when you can get one the same value for $5000? This little beauty is modern in every way, hardwood throughout; is in one of the swellest sections of the Wilshire district, where you cannot find any kind of house under $7000. Remember this is one of our best bargains at $5000.

BEAUTIFUL 2-STORY RESIDENCE.
Near new subdivision, where lots alone are worth $5000; consists of 9 large rooms, large east front lot; price $6500; easy terms.
For all the above, see
MR. LOOMIS, with
THE J. M. FERGUSON REALTY CO.,
327 Story Bldg.
F1941, Broadway 2374. Auto service.

FOR SALE—

SIX-ROOM BUNGALOW.

VERMONT AVENUE.

This syndicate originally owned 468 lots between 52nd and 58th streets. We have remaining

5 LOTS ON VERMONT AVENUE.

These lots are good business lots. If you have us build you a home on one of these lots now, and hold it for a few years, you will make money. You will make money by the increase in the price of the lot.
Why does the lot increase in value?
For several reasons.
For one reason, a residence lot that eventually becomes a business lot will more than double in value.
Come in and see us and we will build you a house to suit on easy terms, on any of these lots on a small payment down.
The lots are located on Vermont avenue between 54th and 58th streets. Paved streets, sewer, gas and electricity.

BURCK'S GOLDEN TRACT COMPANY.
5th Floor Realty Board Bldg.,
631 S. Spring st.
Main 6661 —Phones— Home 10665

FOR SALE—

Would you quit paying rent if I could show you a perfectly beautiful little bungalow in the southwest, if you could buy for

$100 DOWN and $25 PER MONTH?

If you will permit me to show you the house, I can convince you that this cozy little place is not only a delightful home, but a good investment.
It costs you nothing to look into this proposition. I am proud of the place, and it is a pleasure to show it.
My machine is waiting to take you out.

W. L. DESNOYERS,
1003 W. P. Story Bldg.
Phones: F3175, or Broadway 4875.

FOR SALE—ELEGANT 2-STORY HOME with all the bungalow features, 3 bedrooms and 2 sleeping porches, on second floor, handsome reception hall, living-room, dining-room and den, dainty breakfast room and perfectly arranged cabinet kitchen. Built-in bookcases and window seats, china closet, artistic lantel and lighting fixtures, oak floors, in fact every feature that would appeal to people of refinement and good taste has been incorporated in this beautiful home. It is 4 blocks west of Manual Arts High School, close to churches, (only 1 block from the recently dedicated St. Cecelia's Catholic) and 4 blocks north the Normandie Grammar School. If you are in the market for a bargain in a home investigate this and save commission by dealing with the owner. Address 1327 W. 41ST PLACE.

FOR SALE—
On a Highland Park lot, 40x125, terraced about four feet above the street level, for about 75 feet from the front and then rising in the rear to an elevated level shelf upon which there is one of the largest, finest and most picturesquely beautiful live oak tree in Los Angeles, under whose spreading branches is just the place for making a beautiful and romantic summer resting place, we are building a 5-room bungalow of artistic design and effect and which adjoins and overlooks the new Arroyo Seco Park being acquired by the city. Price only $2000; $160 to $250 cash and $20 monthly. Apply to MATTHEWS & MATTHEWS, 6160 Pasadena avenue.

FOR SALE—
FOR SALE — NEW BUNGALOW, 2121 9TH avenue, highest ground on West Adams Heights. Big 50-foot east-front lot, also faces street in rear, modern 5-room bungalow, big porch, has bright and sunny rooms, between Washington and Adams boulevards. Terms only $300 cash, $35 per month, including interest. Price $4500. Back door open. TYLOR & CO., Owners, 600 Hibernian Bldg.

FOR SALE — $50 DOWN, BALANCE LIKE rent, fine 5-room Swiss chalet, on good street, near Vermont ave. Best car service. Just off paved street. Gas, light, water, all built-in effects, hardwood floors, cabinet kitchen, best of plumbing, fine electric fixtures. Everything complete, for $2750. Pay $50 and move in and have a home of your own. See E. J. GREENE CO., 5401 S. Vermont ave. West 356.

FOR SALE—I AM A WIDOW WITH A SICK daughter and am falling behind in my monthly installments and interest and to save foreclosure will for a quick sale sacrifice $500 on my new picturesque and romantically beautiful 5-room Highland Park bungalow on fine corner lot. Price reduced to $3000, $100 to $250 cash and $25 to $30 month takes it. Apply 6160 PASADENA AVE.

FOR SALE—$50 DOWN, $30 PER MONTH.
$3600.
Brand new bungalow, 6 rooms, all modern, fine location, good school and car service, Vermont Square. For genuine bargains see OSWALD & DECKER, corner 48th and Western ave. Phone West 3022. We will come and get you.

FOR SALE — NEAR OCCIDENTAL COLlege. We took in from a builder some magnificent new modern picturesque bungalows near new college and have sold them all but 2; on these we will sacrifice $250 each. Price $2500, $100 cash and $25 month. MATTHEWS & MATTHEWS, 6160 Pasadena ave.

FOR SALE—OR EXCHANGE—HANDSOME new 6-room bungalow, beautiful finish, novel plan, all latest conveniences. Price $3800, $250 down, balance like rent. Will take Hollywood lot in part payment. Address owner, 1645 DETROIT ST., Hollywood. Phone Holly 1270.

FOR SALE—THIS SOUNDS TOO GOOD TO be true. Have you got $700 in cash? I have a modern 6-room bungalow, elegantly furnished, on 5c fare, 20 minutes out; over $1500 cheaper than you can duplicate it for anywhere in Los Angeles; price $1900; must sell at once. See DRIGGS, 510 S. Hill st.

FOR SALE—4 AND 5-ROOM HOUSE LOT, 77x200, both rented bringing $38 per month. Free of incumbrance. Price $3600. Apply 1614 N. ALVARADO ST.

FOR SALE—
Houses.

FOR SALE—

VERMONT AVENUE

BUSINESS FRONTAGE.

Do you realize the increase in values? Paved street, car line and sewer.

REMEMBER VERMONT AVENUE LOTS.

Future increase in price alone worth consideration. We have 5 very pretty lots 50x130 each, on Vermont avenue, in the vicinity of 54th st., on which

WE WILL BUILD 5-ROOM BUNGALOWS.

House and lot to cost you approximately.

$3960.

You make us a small payment down, balance monthly.

These houses will be thoroughly up-to-date in every way, and plan to suit you.
Remember that this frontage will increase within 5 years to where the lot alone will be worth, conservatively speaking, $4000.
Years ago people bought houses on Broadway and Spring; look today and see what they are worth.
Of course business frontage is not an ideal homesite, yet at the same time it is the kind of property that makes one rich. If you don't mind living within a short distance of the street-car line and a business thoroughfare, and can afford to wait a few years for increase of property, then this is the place to buy.
The price of the lots has not been increased and we are offering them today at the same figure we did three or four years ago when the tract in which these lots are located was originally put on the market.
The syndicate owning these lots simply want to throw them on interest.
Mr. Stranger, or the man who has lived in Los Angeles for a long time, will do well to consider this property. For further particulars see

CALIFORNIA REAL ESTATE & BUILDING COMPANY,
Formerly known as
The Lawrence B. Burck Company,
5th Floor Realty Board Bldg.,
631 S. Spring st.
Main 6661 —Phones— Home 10665

FOR SALE—
COUNTRY HOME,
Between the Mountains and the Sea.
We have to offer you, one of the finest country homes imaginable.
It is not one that will cost you a small fortune, but is a modern 6-room bungalow in perfect condition, built and always occupied by the present owner.
The lot is 75x175 ft., highly improved, fruit and flowers in abundance, and even better than that. There is an adjoining lot of about equal size, which is devoted to chicken raising.
The bungalow stands 50 feet from the sidewalk, gently terraced. Nothing prettier in the country.
Located on one of Southern California's famous boulevards, and very convenient to car. School, stores and postoffice near.
Good view of the ocean, and the right distance from mountains. Immediate surroundings very attractive. Excellent soil.
Price $6250; terms.
Mr Enderlin, with
THOS. C. BUNDY & CO.,
405 South Hill street.
60005. Main 4303.

FOR SALE—

$3800 EACH.

TERMS.

TWO MODERN 6 AND 7-ROOM BUNGALOWS, 4260 LA SALLE AVE. AND 4267 HOBART BLVD. LOTS 42x135 TO 12-FOOT ALLEYS. CELLARS, OUTHOUSES, LAWNS. HAVE EVERY MODERN BUILT-IN CONVENIENCE, HARDWOOD FLOORS, ELEGANT LIGHT FIXTURES, A ... HOT WATER HEATER. JUST OPEN THE FAUCET ANYWHERE, DAY OR NIGHT, HOT WATER FLOWS. RAPIDLY GROWING RESTRICTED DISTRICT. SEE OWNER, 4260 LA SALLE AVE. TAKE UNIVERSITY DALTON CAR, OFF 42ND PLACE, GO TWO BLOCKS WEST.

FOR SALE — $8500. FINEST WILSHIRE district, on 60-foot lot. Beautiful 2-story bungalow, containing nine rooms and sleeping porch; unusually attractive cobblestone front and chimney, and very wide cement porch across front and side; massive stone mantel in living room, hardwood floors in all rooms; entire first floor and stairway finished and paneled in beautiful quarter-sawed oak; exceptionally beautiful oak buffet; den, containing disappearing bed and other built-in features, open to veranda through French doors and connects living room and breakfast room; house beautifully papered and decorated throughout; breakfast room, buffet kitchen, pantry, all finished in white enamel; second floor contains four large bedrooms and sleeping porch, hall, bath and dressing room, one bedroom has white tile mantel and opens through French doors to balcony; furnace piped to all rooms. The house embodies many attractive features not usually found and the price is exceptionally low. Will make terms to suit. W. L. CRAIG, Owner, 216-18 Laughlin Bldg.

FOR SALE—
MAKE AN OFFER!
On this beautiful seven-room bungalow on Gramercy Drive, lot 60x150. Must be sold within a week. Location is the very best and house exceptionally attractive. Price cut to $5500. Make an offer. Some one must get it!

NATIONAL HOME & TOWN BUILDERS,
350 South Hill street.

FOR SALE—4062 BUDLONG AVE., 7 ROOMS, with all the latest built-in features; center hall, den in curly birch, furnace, gas range; 50-foot lot. The price on this house has just been reduced $300. Do you know that July is the best month to buy a house? A. R. JAQUITH, Santa Barbara and Budlong. 26361 and Vermont 1053.

FOR SALE — BARGAIN, UNDER FORE-closure. We are foreclosing trust deed on new, modern and artistic bungalow in Highland Park, on lot 40x120, adjoining the new Arroyo Seco Park, and can sell the place at a sacrifice of $500 if taken at once. Only $2500 now, $100 cash and $25 month. Apply MATTHEWS & MATTHEWS, 6100 Pasadena avenue.

FOR SALE — MY HUSBAND IS SICK AND has been obliged to leave the city. So must sell my beautiful 9-room house, practically new, up-to-date in every particula, east front lot 50x150, on 5th ave. near Pico. Will sell this house $1500 less than actual cost. Call WEST 2216 or 72381.

FOR SALE — COTTAGE, VERNON AVE., on cross-town car line. Bungalow in rear. Price $4200, $300 worth furniture thrown in for $50. $900 cash and monthly payments with trust deed takes property this week. Address 3112 S. VERMONT AVE. Phone West 43 mornings.

FOR SALE — PHONE WILSHIRE 39 AND make arrangements to be shown through a strictly modern, new, 11-room Wilshire home, to be sold at once. Will take $6000 cash to handle, balance can stand. Owner leaving city. This bargain way below the value of the place but buyer will be given benefit of no commission to agents.

FOR SALE—
On account of leaving the city,
I positively will sacrifice
My 7-room almost new bungalow,
On West 43rd near Figueroa street,
On reasonable terms, at $3850
Or less than bank appraisement.
See my exclusive agent.
I. WILL C. PRATHER, 327 Story Bldg.

FOR SALE—A BARGAIN.
I am going to sell my new, modern, 6-room bungalow, at less than it is worth. This is more than a house and lot, it is a home, with lawn, trees, flowers, fence, garage, etc. All ready to step into. In the northwest part of city. See OWNER, 403 Douglas Bldg. Phone A1075.

FOR SALE—
We make a specialty of 5 and 6-room houses; $100 cash and small monthly payments. Phones: Main 1479, F3925. REISS REALTY CO., 315 S. Hill.

FOR SALE — BEAUTIFUL 4-ROOM APARTment bungalow, beam ceilings, polished floors, 3 bedrooms, fine electric fixtures, choice location near Sunset Blvd. Garage, fence, etc. Lot 50x136 feet. Price $2650. T. WIESENDANGER, 408 W. Sixth st. A2043; Main 2043.

FOR SALE—OWNER HAS SEVERAL 50x150 lots, high ground, restricted tract. Will build 5 or 6-room bungalow to suit your own ideas for $50 down and $35 per month. Address P, box 240, TIMES BRANCH OFFICE.

FOR SALE—A MODERN 5-ROOM BUNGAlow, located in southwest part of the city; fine for Catholic people; only 2 blocks from a Catholic Church and Sisters' school; easy terms. For particulars phone SOUTH 6788.

FOR SALE — COSY SEVEN-ROOM COTtage, with glass inclosed sun porch, 1815 New England st., near Washington. For particulars and price telephone owner, HOME 23828.

FOR SALE—SACRIFICE, $5000 HOUSE, $3500, 7 rooms, modern, 2-story, 3 bedrooms, 4 closets, 2 sleeping porches, garage, large lot; good locality. 2419 W. 27TH DRIVE. University, 29th st. car to Normandie.

FOR SALE—ONE OF THE MOST BEAUTIful and artistic bungalows, Wilshire district; strictly modern. New, seven rooms, furnace— Summer house, garage, room above. OWNER, 56585.

FOR SALE—MODERN, 5-ROOM BUNGAlow, 2825 S. OLIVE ST. See owner at same address. $4500. Part cash. A fine buy.

FOR SALE—ANY REASONABLE OFFER will buy my strictly 5-room bungalow, either cash or very easy terms. 814 SAN PEDRO ST. F2022.

FOR SALE—
Houses.

FOR SALE—
BIGGEST BARGAIN IN THE CITY.
$6000 UNDER VALUE.
This is not a fairy tale, but the Gospel Truth. We can show you, if you want to be shown. Are you looking for a fine home, if so you must see this Great Big Bargain.
House is located in a very choice district surrounded by beautiful homes, within 2 blocks of 2 car lines.
Spanish style of architecture.
Contains 10 large rooms.
Beautiful and large buffet in dining-room.
All rooms are beautifully papered and with exclusive patterns.
Lighting fixtures designed especially for this home. Are very rare resign and exclusive. Three bathrooms, two large sanitary bathrooms, one with shower. Large cement cellar, with heater and furnace. Fine large garage, for 3 machines, finished room for chauffeur. Large lot, east front, size 74x178. For immediate sale, our price is
$22,500.
If you want a beautiful home, you will not be able to duplicate this in the entire city for less than $6000 more.
Our client wants money, and will sacrifice this beautiful home to get it. Never been occupied. Some one will get this Great Bargain. Hurry.
Exclusive Agent,
A1569; A1117. Main 3110.
G. M. GIFFEN & SONS,
208 Story Bldg. Member L.A.R.B.

FOR SALE—

BIG BARGAIN!

ONLY $3500.
FOR A 7-ROOM, 1½-STORY HOUSE,
808 WEST 50TH ST.
$300 CASH, $30 A MONTH.
INCLUDING INTEREST.

YOU SHOULD ALSO SEE THOSE AT

732 WEST 42ND PLACE.
1121 WEST 54TH ST.
COR. STOLL AND N. HOBART ST.
210 STAFFORD AVE., HUNTINGTON PARK.

AND OTHERS IN DIFFERENT PARTS OF THE CITY. SOME AS LOW AS $200 CASH, $22 A MONTH, INCLUDING INTEREST.

ONE 5-ROOM HOUSE, ONLY $1800.
$50 CASH, $15 A MONTH.
INCLUDING INTEREST,
AT 1722 WEST 56TH ST.

IF YOU WANT A REAL HOME SEE US LAST.

F. H. REDPATH COMPANY, OWNERS,
"BUILDERS OF BEAUTIFUL HOMES."
SO. 297. 4303 MONETA AVE. 25339.

FOR SALE—

60-FT. CORNER.
SIX-ROOM BUNGALOW.

I have for sale one of the most up-to-date six-room houses in the southwest. It is on a 60-ft. corner lot, near 3 car lines. It has gas, sewer, electricity and fine street work.
This lot cost me three years ago $1650. I built a house on it that cost me $3000. This was all cold cash. I afterwards went to the bank and borrowed $1750 on the property; that shows you that the bank considered the property worth $4000. My price is

$3950.
Terms to suit you.

I don't need the money—I am not hard up, but I don't want the house. I want to throw it on interest. If you want something real good and a real bargain, see me at once.

WEIGHTMAN SMITH,
5th Floor Realty Board Bldg.,
631 S. Spring st.
Main 6661 —Phones— Home 10665

FOR SALE—
STEPHENSON AVENUE
IS BOOMING.
We have just completed four swell modern bungalows with hardwood floors, gas heaters, electric fixtures, stone drainboard and all the other features of an up-to-date home. Prices $2650 and $2750; terms $150 cash and $25 per month. The prices of lots here have advanced 25 per cent. since we bought and unless these houses are sold this week we will advance the prices $200 each. Street work all done, cement walks and porches, and fancy stone and brick fronts. Come in today if you are looking for a bargain.
BRALY-JANSS CO.,
320 Pacific Electric Bldg., Cor. 6th and Main.
Main 1371. F6101.

FOR SALE—
WASHINGTON-WEST ADAMS HEIGHTS SNAP.
Midway between two of the best car lines in the city; on the best street in the district, and an east front lot 50x150, and beautifully improved with front and back lawn and profusion of flowers.
Two full story 8-room Swiss chalet, four sleeping rooms. Strictly modern and only few months built. Fine furnace, etc., etc.
We can deliver this fine home for well under $7000. Not all cash.
This is a choice buy and will not last long. Call Mr. Enderlin, with
THOS. C. BUNDY & CO.,
405 South Hill street.
60005. Main 4303.

FOR SALE—
HOUSES, COTTAGES, BUNGALOWS.
Complete description of many beautiful homes for sale at prices and terms to suit the buyer.
You can save time and the agent's commission by calling at the office of the CALIFORNIA HOME ADVERTISING BUREAU, 435-441 Consolidated Realty Bldg., Sixth and Hill. F4003, Main 8108.

FOR SALE—BY OWNER, NEW 8-ROOM UP-to-date house, west side of city, high ground, unexcelled for location, car service and mountain view. Just the kind of property to buy for a home or investment. I bought this house on mortgage sale. If you want a bargain you can do business with me. Enough said until you see the house. L. W. LEIGHTON, 518 Grant Bldg. F1033; Main 6982.

FOR SALE—
DO YOU KNOW VALUES?
If so, this property will look good to you. Lot alone worth $5000. Eight-room house, not the latest, but good house, would cost $4500 to build. Lot 50x150, north of Pico, in fine residential district. Come in and we will show you A BARGAIN. $8000 cash.
NATIONAL HOME & TOWN BUILDERS,
350 South Hill street.

FOR SALE—MY BEAUTIFUL HOME IN N.W., close in of 9 rooms. Very modern and up to the minute. This place is on lot 70x205 to alley with bearing fruit trees, roses, flowers, beautiful lawn. Garage, supply house, etc. Value $11,000. Clear. If you are in the market and want a fine house, 10 minutes from Broadway, and mean business, I will take much less. Owner, address S, box 289, TIMES OFFICE.

FOR SALE — 9-ROOM HOUSE, MODERN; ALL FINELY FINISHED INSIDE; ALL ROOMS, HALLS AND CLOSETS NEWLY PAPERED, PAINTED AND VARNISHED; OAK FLOORS, FURNACE; ALL THE COMFORTS OF A HOME AND GOOD AS NEW; FRONT AND BACK LAWN, CEMENT DRIVEWAY; ½ BLOCK FROM 4 CAR LINES. BUY NOW AND SAVE $1200. AT YOUR OWN TERMS; SOUTHWEST. PHONE OWNER, 26490.

FOR SALE—$7500. ARE YOU LOOKING FOR a beautiful home in fine locality? If so investigate this. No. 1422 Courtland st., north of Sixteenth and east of Hoover sts., close in. Modern in every particular. 8 large rooms, lawn and flowers in profusion, worth $10,000. F. O. CASS, Room 432 Byrne Bldg., corner Third and Broadway. Phone A2400.

FOR SALE—BARGAIN IN A MODERN 8-room house, garage, fine lawn and shrubbery. Situated on one of the choicest corners in the Wilshire district. Size 61x145, one block from car line. Will sell furnished if desired. See
BRUCE SMITH,
224 Wilcox Bldg. Phone A4444.

FOR SALE — 40TH PLACE, NEAR VERmont; 6 rooms for $4200. The price on this house has just been reduced from $5000, and is better than a bargain. 5 minutes' walk from the new Manual Arts High School, and one block from three car lines. A. R. JAQUITH, Santa Barbara and Budlong. 26361 and West 5783.

FOR SALE—$150 DOWN, $25 PER MONTH will build you an absolutely modern bungalow, high ground, restricted tract; beautiful location; you select the lot, we will draw plans to suit and build according to your ideas. See MR. PERCIVAL, 214 American Bank Bldg., northeast corner Second and Spring. Broadway 2092. A8469.

FOR SALE—YOU CAN BUY MY HANDSOME $5000 bungalow, $500 under bank appraisement if you have $2500 cash, balance 3 years, 7 per cent., close in S.W. Fine neighbors and best car service. THOS. BENTON, 256 S. Broadway. No agents.

FOR SALE—NEW, MODERN AND ARTIStic 6-room bungalow, beam ceilings, polished oak floors, built-in effects, very fine electric fixtures, beautiful location. Large lot, with several orange trees, lawn, flowers and palms, etc. Price $3000. T. WIESENDANGER, 408 W. Sixth st. A2043; Main 2043.

FOR SALE—IF YOU ACT QUICK, I WILL sell you my $4000 equity in a nice close-in S.W. home for $3000 cash, balance 5 years, 6 per cent. Best car service. Fine neighborhood. No agents. BEN THOMPSON, 256 S. Broadway.

FOR SALE — BEAUTIFUL 8-ROOM HOUSE on S. Orange Grove, Pasadena; 4 bedrooms, 3 bathrooms, gas furnace, automatic heater, built-in refrigerator, garage. Cheapest buy on this famous street. Owner going North. Address R, box 53, TIMES OFFICE.

FOR SALE—
Houses

FOR SALE—

MAHOGANY BUNGALOWS.

WHY PAY FOR PINE,

WHEN YOU CAN GET MAHOGANY

FOR THE SAME PRICE?
Five and six-room, in the southwest. Price $3700; $150 down and the rest like rent. Two car lines, twenty-five minutes from heart of city. Living room and dining room woodwork, buffet, mantels, bookcases, all finished in solid mahogany—the wood that wears forever and always looks like the case of a grand piano.

NO AGENTS.

A. G. GIBBS.

GUY M. RUSH COMPANY.

901 Story Bldg.
Home 60055. Bdwy. 24.

FOR SALE—

WEST ADAMS RESIDENCE.

$6850.

Ten rooms, attic, basement and furnace, cement driveway and garage; imported tapestry paper and leatherette panels in dining-room and den; hardwood floors throughout; elaborate antique fixtures.
One of the most exclusive residence districts in Los Angeles. This property is worth at least $7500. See it and judge its value for yourself. Automobile will call for you. Phone A2900 or MAIN 2900, MR. SMITH.

FOR SALE—

GENUINE WILSHIRE SNAP.

10-room, 2-story bungalow of unusual type. 16x26 living room, finished in mahogany, cathedral ceiling; inglenook with mantel of Trent tile; large dining room, fumed oak; den with all built-in features and fireplace. All principal rooms hand decorated in water and oil, hammered brass fixtures. Servants' quarters, cozy breakfast room and four bedrooms, in white enamel. Furnace, garage, lawn. On beautiful ST. ANDREWS PLACE. For sale at a rare bargain by the owner and builder. Never been occupied.
258 GRAMERCY PLACE. Phone 56548.

FOR SALE—
THE BEST BUNGALOW BUY IN THE SOUTHWEST.
Located in the pretty bungalow district, between West Adams and Jefferson. Splendidly built 6-room modern house and medium sized lot. Owner built it six months ago for himself, but is moving on ranch and will sacrifice this nice home for $3000. Mortgage of $2275, which shows the exceptional bargain. Might take light 5-passenger car and some cash for equity. See
STANLEY H. SHERWOOD,
1003 Hibernian Bldg.,
Fourth and Spring.

FOR SALE—
SIERRA PARK BUNGALOW.
We have one swell modern bungalow left at Sierra Park. It is a snap at $3500, and we can sell it at $300 cash and $30 per month, including interest. Come in and let us show you this place, if you are looking for a classy home in a good district.
BRALY-JANSS CO.,
320 Pacific Electric Bldg.
6th and Main. 3rd floor. F6101, Main 1371.

FOR SALE—
$2750 BUNGALOW.
5 large rooms, bath and screen porch, cobblestone front; large corner lot; worth $3000. For this week priced at $2750. Terms as low as $25 per month if wanted. See me before this is gone. It's a snap.
L. U. GAPEN,
Boyle 2191. 41753.
Any Stephenson ave. car to corner Indiana and Stephenson.

FOR SALE—
—$5750—
NORTH WILSHIRE DISTRICT.
Close to Car Line.
Very artistic 1½-story bungalow, just finished.
Living room and dining room finished in genuine fumed oak, seven rooms altogether, three bedrooms; garage.
Imported paper and Tiffany fixtures.
Must be seen to be appreciated.
See Mr. Howe, with
KOSTER & PARKER,
234 H. W. Hellman Bldg. A3462 or M. 4440.

FOR SALE—IF YOU ARE LOOKING FOR an eight-room house, fine location, come right out and see this one. I have built three from this plan, each one a little finer; the last one sold in a week after finished; this one just completed, and for location, arrangement, furnished, decorations, and price it hasn't an equal in the southwest. Come out today sure. It is worth seeing. Call at 1307 W. 42ND ST. Phone Vermont 1449.

FOR SALE—
On South Park avenue and 63rd street.
Close to car lines, all modern conveniences.
Four rooms, new, has wall bed, buffet, bookcase.
This house will be finished in 3 or 4 days, and will not remain unsold a week. Come in and see me at once.
Price $2500; $100 cash and $20 per month.
Stop paying rent.
W. P. REYNOLDS,
Mason Operahouse, 127 S. Broadway.

FOR SALE—WILSHIRE DISTRICT, HANDsome new 9-room, 2-story Swiss chalet at 335 N. Oxford, $5900; 6-room bungalow at 212 N. Cahuenga, $3750, easy payments. Commissions to agents. Take Western ave. car to Barrow st. W. VEEDER, Owner, 212 N. Cahuenga. Phone Holly 429.

FOR SALE — HOMELIKE HOME, NICE neighborhood, 12 minutes from First and Broadway; high ground, frostless, large lot, with apricots, oranges, plum, fig, lemon, loquat trees, garden, ferns, flowers, lots of roses. House of 5 rooms, bath, toilet, for $1950; your own terms. Act quick.
I. WILL C. PRATHER, 327 Story Bldg.

FOR SALE—I HAVE ONE OF THE FINEST new 5-room bungalows on 75th st., a delightful location in one of the growing sections. This must be sold at once and I will make a sacrifice price of $2700; very easy terms. No agents. Address owner, C, box 250, TIMES BRANCH OFFICE.

FOR SALE—WANTING GENUINE HOME? Bargain, too? I've best finished 5-room, 6-room, new bungalows, West 54th. Yellow car line; paved street; restricted location, near schools, markets, etc. $3000 up. YOUR price if third cash. MORRIS, 327 Story Bldg. F3748.

FOR SALE — MODERN 6-ROOM BUNGAlow, new, hardwood floors, large lot, garage, located in Mariposa, on a corner; $5000; terms.
F. L. HADLOCK, JR.,
Main 5274. 325 Story Bldg.

FOR SALE—WESTLAKE DISTRICT, $11,000; flats, paying 10 per cent. Valencia at Ninth, four 5-room flats, to value $7500.
ALSO.
West 11th near Figueroa, $200 per foot; fine for apartment, 50-foot front; old house rents for $40; very close-in and a real snap. See S. W. BUELL, 309 Laughlin Bldg.

FOR SALE—WILSHIRE RESIDENCE, $6000, to close estate; Ardmore near Eighth st., lot 60x135, value $3000; 8-room 2-story, furnace, hardwood floors all over, house cost $5500. Call us up at once for this bargain.
A2063. H. S. COOK & CO.,
Main 3556. 716 Trust and Savings Bldg.

FOR SALE—OR EXCHANGE—MY MODERN 6-room cottage with lawn and flowers, best of car service, at a bargain. See me the owner at once on premises at 536 WEST 49TH PLACE near Figueroa.

FOR SALE—
Five-room cottage on 40th near Central, in good condition; price $2350 for quick sale.
HAS. GLOVER, 405 South Hill street, Room 217. Main 2790, F2790.

FOR SALE—HOUSES IN ALL PARTS OF city and beach properties. You will be surprised at the low prices and easy terms given. THE GOLDEN WEST HOME BUILDERS, See Andrews, 305 Union Oil Bldg. Phones, Main 5999; A3540.

FOR SALE — 8-ROOM 2-STORY MODERN home, just completed; den, breakfast room, two cement porches, garage, nice lawn, North Wilshire; $6000; terms. A BARGAIN FOR QUICK ACTION.
F. L. HADLOCK, JR.,
Main 5274. 325 Story Bldg.

FOR SALE—THREE ELEGANT FIVE-ROOM plastered bungalows, $1700; $30 per month, including interest, southwest, Moneta avenue. P. J. LEAVER, owner, 817 Higgins Bldg. Main 2748, A1487. Office open Sunday from 10 to 4 p.m.

FOR SALE—$250 DOWN, BROOKLYN Heights; $2060, $2150 each; modern, new, 5-room plastered houses. C. F. HARTJE, 2800 Brooklyn ave. Brooklyn car to Forest ave. PHONE 41487.

FOR SALE—WILL SACRIFICE 2 BEAUTIful bungalow homes. Before buying examine 4900 Budlong ave., and 1312 W. 41st st. For particulars, call Owners, F5888.

FOR SALE—FIVE-ROOM MODERN BUNgalow, $2250, $50 cash, $22.50 per month. Has fine lawn, fruit trees, on improved street with gas, electricity, 5-cent car fare. See owner, 201 FERGUSON BLDG.

FOR SALE—
Houses.

FOR SALE—
$250 SACRIFICE EACH,
on two of our GUARANTEED BUNGALOWS. These are 6 and 7-room, are new, and are strictly modern and in a choice, close-in location.
We have never advertised them for less than the above figure before. We are actually making you a present of the amount named above and you will say so, when you see the property.
Both are on large lots to alley, in restricted district, block from car and only 25 minutes from center.
Finished in golden oak finish, beautifully papered and hand decorated walls, all rooms hardwood, tile bath, cement cellar and furnace arrangement, the finest kitchen ever, and breakfast room that will produce smiles. Lawns seeded and lot fenced. Call Mr. Enderlin, with
THOS. C. BUNDY & CO., owners,
405 S. Hill st.
60005—Main 4303.

FOR SALE—MODERN 5-ROOM HOUSE, ON South Pecan street, east front; gas, electricity, sewer and street improvements in and paid for; large lot. This is a good house and can be bought for $150 down, $25 per month, including interest. Price $2450.
G. H. ANDREWS,
305 Union Oil Bldg.
Phones, A3540; Main 5999.

CONTRACTORS—
And Builders.

WE BUILD DIRECT FROM OUR OWN lumber at first cost.
2 rooms, $75 to $100; 4 rooms, $300.
5 and 6 rooms, modern, $900 to $1200.
See our plans, $800 to $2000.
We lower all bids, city or country.
Complete free drafting department.
P. J. LEAVER & CO., Contractors, 817 to 821 Higgins Bldg., corner Second and Main.
A1487. Main 2748.

BEST PLANNED AND BUILT BUNGALOWS
Your choice of 100 classic designs.
Plans free if we build for you.
If lot is clear we will loan for building.
Prices lower than any competitor.
MATTHEWS & MATTHEWS,
529 Douglas Bldg., corner Third and Spring.

WANTED — BUILDER TO ERECT HOUSE on lot partially paid for and accept moderate cash payment; balance in first mortgage and trust deed with large monthly payments. Address S, box 18, TIMES OFFICE.

H. B. SMITLEY,
Contractor and Builder,
Phone 8620 Main. 437 Ruth st.
Plans and specifications furnished where we do the work. Send your address by card or phone and we will call. We do repairing.

WANTED—CONTRACT FOR PAPERHANGing, painting, tinting and repairing; best work at right price. W. A. GOODWIN, 2964 La Salle. West 537, A2157.

GET AN ARCHITECT TO DESIGN YOUR house and have it right. E. C. ANDRUS, 305 Byrne Bldg., Third and Broadway.

FOR SALE—
City Lots and Lands.

FOR SALE—

FOR A QUICK PROFIT, THINK OF AN

EAST FRONT LOT

With All Improvements Included

Midway Between

"WEST ADAMS"
and
"Washington Boulevard"

For

$590—ONLY—$590.

ON THESE EASY TERMS:

ONLY $30 CASH—$10 MONTHLY.

NO Interest.
NO Taxes.
For The First 2 Years.

POSITIVELY
THE CHEAPEST HIGH GRADE LOTS EVER OFFERED ANY PLACE!

GO OUT TODAY!

Take "West Adams THROUGH CAR"

and ride "CLEAR" TO END OF LINE—END OF NEW EXTENSION. GO DIRECT to our own office RIGHT THERE. REMEMBER that the "Agents" on the cars HAVE NO CONNECTION with us. You will meet none of our own salesmen until you reach our own office. DON'T FORGET THAT!

VICTOR G. KLEINBERGER,

F. H. EDWARDS.

SUBDIVIDERS.

Exclusive Selling Agents.

MAIN OFFICE:
200 H. W. Hellman Bldg.,
Corner 4th and Spring.

FOR SALE—

5-Acre Sacrifice.
SOUTHWEST.

3000 feet from yellow car; fine soil and lots of water. Will take $4250 and give easy terms for quick sale.
Full Commission to Agents.
GUY M. RUSH COMPANY,
901 Story Bldg.
Home 60055. Broadway 24.

FOR SALE—
Hollywood Park, bungalow lots $50, $75, $100, $150, acre and half acre villa sites, $450 and up; on the electric car line, in the foothills, overlooking Hollywood, Los Angeles and Catalina. Easy terms.
A2715. PATTON & LONGLEY CO.,
Main 6278. 330 S. Hill st.

FOR SALE—
If you want to make money
buy this $3250 lot
on Occidental Blvd.,
for only $2500. Get busy.
A2928. ELVIN J. CURRY,
Main 3282. 612-14 Fay Bldg.

FOR SALE—EAST FRONT LOT, 21 MINutes west of Hill and 4th; fine surroundings; right between Venice Short Line and Washington Blvd.; quick sale wanted. Will take $35 down and $10 a month for this beauty, 50x150; thousands of people pass this spot every day. All cars except flyers stop. Price too low, but will take $675 on these terms. Address N, box 310, TIMES OFFICE.

FOR SALE—
Apartment site, W. Ninth st., $3600 for a short time; 50x138; snap.
C. J. MOREY,
With SWANK & LETTON,
F2624. 339 S. Hill st. Main 3624.

FOR SALE — APARTMENT HOUSE OR flat bargain, $3560, 25th st. near Hoover, 50x150; old house; owner has got to go to St. Louis. Must sell. Mortgage of $2500 now on property.
H. S. COOK CO.,
A2663, Main 3556. 716 Trust & Sav. Bldg.

FOR SALE—AT A BARGAIN, ONE HUNdred feet facing on Huntington Drive, one of the best home sites between here and Pasadena; best offer gets this this week. Easy terms.
G. H. ANDREWS,
305 Union Oil Bldg.
Phones: A3540, Main 4999.

FOR SALE—SLEEPING PORCHES, PURE air and mountain water bring perfect health; our property in Highland Park section cannot be excelled; lots $600, easy terms; we furnish lot and build; 6 rooms, $2350, or 5 rooms, $2150, for $22.50 per month.
Main 7335. 201 Ferguson Bldg. A2007.

FOR SALE—50x131; $1250, $250 CASH, balance 6 per cent., East Hollywood, close to 2 car lines; a snap.
A1620. A. BOEKER,
Broadway 2950. 419 Security Bldg.

FOR SALE—OR EXCHANGE—FOUR HOLlywood lots on Sunset blvd., very choice location; will consider exchange for 8 or 9-room house. Address S, box 33, TIMES OFFICE.

FOR SALE—FINE LOT FOR RESIDENCE or flats. Magnolia ave., between 27th and Adams. Price $2200 for quick deal. Terms. Address 3112 S. VERMONT AVE. Phone West 43, mornings.

FOR SALE—VERY FINE SOUTH PASAdena lot, 50x285. Restricted location; surrounded by residences. Away below actual values. Positive sacrifice. MORRIS, 327 Story Bldg. F3748.

FOR SALE — CHEAPEST LOTS IN THE Westlake district, near Sixth and Union, $35 per foot. W. W. COPP, 416 Copp Bldg., 218 S. Broadway.

FOR SALE—GOOD LOT, CHEAP, IN EAST Los Angeles, $600. R. J. BUSCH, Second and Broadway.

LOST—WEDNESDAY, NECK CHAIN WITH pendant, at Ocean Park, bath-house, found by small girl in white suit. Return and be rewarded. MAE ZIMMERMAN, 2706 E. Fourth st.

FOR SALE—
$1850—Lots in Wilton Heights tract, the highest lots but the lowest price in the Wilshire district.
The McCARTHY COMPANY,
Main 1202. 201 N. Broadway. A5941.

FOR SALE—
City Lots and Lands.

FOR SALE—

COME AND SEE

what

EAGLE ROCK

CITY TRACT

has for you. You will find no "grab-bag" or blindfold game—there will be no element of chance in the offering you may receive. Everything is openly and plainly an opportunity to secure a first-class homesite at an exceedingly low price.

COME AND SEE

what $400, invested at the rate of $20 down and $10 monthly, will do in providing a homesite for your family. There will be no interest and no taxes.
EAGLE ROCK CITY TRACT lots are worth more than we are asking for them. By buying now you are in a position to sell later at a considerable profit. By buying now you have the advantage all early settlers: Low price, choice of location, view, size, etc.

COME AND SEE

the improvements—wide paved streets, cement walks and curbs, gas, water, electricity and phones are available.
Eagle Rock is the site of Occidental College, soon to be completed. This will make it an education center and add much to the value of the rtact. The Valley of Eagle Rock is winding and picturesque; the homes are artistic and attractive.
This is a most healthful region as it is high above fogs and dampness. The mountains on the north and east protect it from any winds.

COME AND SEE

for yourself. EAGLE ROCK CITY TRACT has too many admirable points for us to enumerate them all here. Take the trip today and satisfy all your doubts on the subject of a location for your home.
Take Eagle Rock Valley yellow car going north on Spring st. After an interesting ride get off at Royal Drive—two blocks before you reach the end of the line. Tract Office right there with attentive salesmen on hand every afternoon and all day Sundays.

VICTOR G. KLEINBERGER,

F. H. EDWARDS,

SUBDIVIDERS.

Main 2069.
200 H. W. Hellman Bldg.

FOR SALE—

OWENSMOUTH

Electric railway causes rush for lots. Business blocks are being erected as if by magic. Owensmouth is making enormous strides. Two months ago a barley field—and now a busy hive. Buildings going up and hundreds of men working in the neighboring sugar beet fields.

Gangs of men are rushing the building of the electric road from Van Nuys to Owensmouth. Its completion means the commencement of a great era of prosperity for the new town. Crowds will flock in. Values are bound to jump with the great demand for business and residential property. Invest ahead of the electric road.

Business and residential lots, $300 and $900.

Owensmouth is being built JUST WHERE IT IS NEEDED. Prosperity and profits lie ahead. Come out today.

Autos leave office for Owensmouth daily at 9 a.m. and 2 p.m. Or take Van Nuys-Lankershim car at P. E. Hill-street depot to Eighth street and Shreman Way. Owensmouth auto stage meets every car.

JANSS INVESTMENT COMPANY,
Selling Agents for
Los Angeles Suburban Homes Co.,
Principals.

611-613 SOUTH HILL STREET.

Home 10945; Broadway 2468.

FOR SALE—

ATHENS-ON-THE-HILL

is beyond question, one of the most desirable homesites within 20 minutes of Los Angeles.

It is in the southwestern part of the city where values are increasing hourly and where immense activities are under way.

As an investment it is superior—as a place for homes it is unsurpassed. Thousands of dollars have been spent on the improvements and beautifying features. The wide streets are paved and named attractively after Greek heroes and places. All modern conveniences are incorporated.

The surroundings are first-class and the view is grand. Arcadia Park is a part of the tract and will be one of the show places of Los Angeles.

A LARGE LOT—50x131 FEET.

FOR ONLY $660.

Call at our office and let us give you further details.

Cars start from Main and Sixth-street station. Two yellow cars also run to the top of the hill.

WATKINS & BELTON,

Members Los Angeles Realty Board,

402 Pacific Electric Bldg.,

Corner Sixth and Main streets.

Home A3207. Broadway 4886.

FOR SALE—
EVERY LOT SUPERB
IN ARLINGTON SQUARE.
$650 and up will buy the choicest residence sites now on terms $10 down and $10 a month.
Large discount if you will build at once.
Select now while choice is possible, though all are most desirable. Best home lots in the southwest; everything considered. Largest lots for the money in that choice locality. Gas, electricity, water, streets graded and oiled; cement curbs and walks, cultivated parkings.
Four car lines, 5c fare,
and 8-minute service.
Large bungalow sites, 160 feet deep, with every surrounding conducive to comfort and beauty.
Prices tending upward, buy now.
Cars or autos from Broadway office all day and every day.
Tract office on yellow car lines, corner Arlington and Santa Barbara aves.
EMIL FIRTH,
348 S. Broadway (near Fourth.)
"You're Safe at Firth's."
Main 2543. Home 60197.

FOR SALE—

THIS DANDY LOT.

AT SIERRA PARK.

$700—$35 CASH AND $10 A MONTH.

Unequaled for home or investment. East front. Extra large, 51x150, only 20 minutes from downtown and close to the splendid Huntington Drive. Gas, electricity, water, cement walks and curbs and graded streets. Do not delay. This will go quick. Take "El Molino and Local" car to Sierra Park. Agent there from 1 p.m. to 4 p.m., or call at office, JANSS INVESTMENT COMPANY, 611-613 S. Hill st. Home 10945, Broadway 2468.

FOR SALE—

Lots $600 and Up.
$25 Cash and $10 per Month.

Close in, well located lots with all street work, cement walks, gas, electricity and water. 20 minutes' ride on the Stephenson ave. car line. Good servic, 5-cent fare. Close to schools, stores, etc. Many good homes being built. Don't buy elsewhere until you have seen these lots.
BRALY JANSS CO.,
320 Pacific Electric Bldg., Cor. 6th and Main.
F6101; Main 1371.

Classified Liners.

FOR SALE— City Lots and Lands.

FOR SALE—

THOUSANDS RALLY!

We read in the daily papers. Of course they rally. Their slogan is

—A HOMESITE FOR ALL—

And their convention is held every day in the year at the family dining table or in the sitting room. Sometimes a committee of the elders adjourns to the front porch for quieter consideration of the burning question, but always and ever, a vigorous fight is being made to gain possession of the coveted plot of ground.

The campaign never closes. When one family gains the desired end, several more carry on the fight. All are candidates—all are electors.

They know that a home saves money for the family pocketbook, while, in this locality, where land values are daily and hourly rising, it is always a safe and sound investment.

The family man can hardly invest his money more securely nor leave it so calmly as when he buys a homesite.

We have the most desirable homesite in Los Angeles waiting for you right now.

MITCHEL'S

EXPOSITION PARK SQUARE

Has wide paved streets, beautiful parkings, ornamental shade trees and shrubbery. A great deal of money and many hours of study have been devoted to the arrangement and beautifying features. All modern conveniences are fully incorporated: gas, water, electricity, telephones.

A twenty-minute ride taken by any member of the committee or by the whole family will show most conclusively all the advantages this tract provides. Just across the street is a beautiful park—Exposition Park—on which thousands of dollars are being expended, and where many enjoyable outings can be had. On another side of the tract are two large institutions of learning—The University of Southern California, and the Manual Arts High School. No expense or energy will be wasted in procuring an education, and the social advantages of such a community will be hard to equal.

SEVEN DIFFERENT CAR LINES—3½-MINUTE SERVICE—5c FARE.

This street car service is unexcelled—almost unbelievable. No member of the committee or of the whole family could fail to vote for such a measure. Every member of the family will be benefited by it from the daily traveler, morning and evening, to the matinee member who hurries home to look after household details.

The region in which MITCHEL'S EXPOSITION PARK SQUARE is located is the most popular in Los Angeles. The greatest activity in buying and building has been in this direction—the southwestern—

And you will do well to get in line and march with the majority.

We have some choice lots for $1500 on satisfactory terms. Come prepared to pick out your future homesite without any further delay or adjournment.

Let us take you out—or see Tract Agent, corner Santa Barbara and Vermont aves.

L. H. MITCHEL & SON, Owners.
Hoyt L. Mitchel. L. H. Mitchel.
302-4-6 Title Insurance Bldg.
A1966. Main 858.

FOR SALE—

Big 60-foot Lot, Within 142 Feet Of "West Adams Street" And Car Line, For ONLY $800—$40 Cash—$10 Per Month. NO Interest, NO Taxes, For The First 2 Years. This Is The BIGGEST BUY In The District. In Other Tracts On Lower Ground, Farther From Car Line, You'll PAY THIS PRICE—WITH Interest—For 40-foot lots. 5-foot Cement Walks, 10-foot Parkings and All Other Improvements INCLUDED In This LOW PRICE For This BIG LOT. GO OUT TODAY and BUY IT—You'll DOUBLE YOU MONEY. Take "West Adams THROUGH CAR" "CLEAR" To END OF LINE—Our Office RIGHT THERE.

VICTOR G. KLEINBERGER,
F. H. EDWARDS,
Subdividers.
MAIN OFFICE—300 H. W. Hellman Bldg.

FOR SALE — UNDER THE MARKET; A beautiful bunch of 5 lots, located on Ninth ave., near W. Adams st.; the inside lots can be had at $1550 each and the corner at $1750. If you will investigate you will find this a bargain. J. H. GURMAN, 504 Mason Bldg.

FOR SALE—OR EXCHANGE—2 ELEGANT lots located at beautiful Florencita Park, costly homes surround them, and it's a corner. 814 SAN PEDRO ST. F2022.

FOR SALE—FOUR EL SEGUNDO BUSINESS lots, at original price, plus interest to date. GEO. J. BIRKEL, 446-448 S. Broadway.

FOR SALE—$1800; CORNER LOT ON MONETA ave., 50x140, to alley. Absolutely the best bargain on the street; is $500 below value. Address S, box 125, TIMES OFFICE.

FOR SALE—$100 DOWN, $15 PER MONTH, buys large lot, northwest. Investigate. Main 5779. RALSTON VOLLMER, A4837. 708 Security Bldg.

FOR SALE—$500 UNDER VALUE, A BUSINESS lot at corner of Euclid and Stephenson ave., a rapid, developing business center. 1121 E. 51ST ST. 28225.

FOR SALE—3 LARGE LOTS, $700 AND $1000, in highly improved neighborhood, close to North Broadway, where property increases in value rapidly. Owner, 2912 MANITOU AVE.

FOR SALE—LOT ON WALTON STREET, 200 feet south of Jefferson st. 311 STIMSON BLDG.

FOR SALE— Acreage for Subdivision.

FOR SALE—

UNDERPRICED.

About 30 acres, on Wilshire, right at city limits. Ripe for subdivision now. The cheapest good land on Wilshire Boulevard, for a quick purchaser. We can sell at less than market price.

See J. L. TURNER & SON,
703 Story Bldg., Sixth and Broadway.
Acreage Specialists.
Main 5061. Phones. Home F4042.

FOR SALE—
UNUSUAL MARGIN OF PROFIT.
Will sell subdivision of $20 lots, close-in, on rapid service street car line, 7-cent fare. Part of the improvements are already made. This property will retail below the market at a price to net $150,000 profit on price we ask. Can be bought on a shoestring, balance to come out of lots. Address N, box 203, TIMES OFFICE.

FOR SALE—

SACRIFICE SALE.

Ten acres, within eight miles of Los Angeles, for two-thirds price adjoining land; fine soil, good well, plenty of water; two miles of Downey; will sell all for $2750 spot cash, $3000 on terms; must have $1000 cash, balance to suit. Address N, box 313, TIMES OFFICE.

FOR SALE—87 ACRES, LAST LARGE SUBdivision tract between here and Venice; close to car and in the path of the city. $1600 per acre. Cheaper than anything on the market. Don't forget that we specialize in acreage between here and Venice.
HARRY H. CULVER COMPANY,
322-323 Story Bldg.

FOR SALE — WE SPECIALIZE IN ACREage for subdivision between here and Venice. Get ahead of the city. HARRY H. CULVER CO., 322-323 Story Bldg.

FOR SALE—4 ACRES, FRONTING WASHington blvd., between here and Venice; will double in value; cheapest piece left on the boulevard; $2000 per acre.
HARRY H. CULVER CO.,
322-323 Story Bldg.

FOR SALE— Industrial Property.

FOR SALE—NEW BUILDING, 40x100, SIDEtrack, acre of ground in switching limits. A. L. BEARDSLEY, 812 H. W. Hel[illegible]

FOR SALE— Business Property.

FOR EXCHANGE—
New 7-room bungalow, southwest, extra built-in features. You must see it to appreciate the bargain that is being offered.
Cash price, $4500. Wants 1 or 2 lots, southwest, as first payment.

320 acres, relinquishment. 20 acres cleared, 40 fenced; required work done for two years in advance; 3½ miles from railroad station, level, no alkali or hardpan. Good fruit or vegetable land.
Price $2500. Want Los Angeles property. Will add some cash and assume.

60-room apartment house and furniture. Equity $31,000. Prefer unimproved land; clear. Will assume on income property.

3 houses and 4 lots at Palms. Equity $2000. Also house and 2 lots in city, $4500, clear. Want land for either or both. Will assume on income property.

960 acres good level farm land in Texas, railroad station on land. 130 acres under cultivation; 640 fenced. Farm buildings, well, windmill and tank.
Only $28 per acre. Want property in or near Los Angeles. Will sacrifice to make quick deal.

5 lots and 6-room house, 1 block from car line, in good residence section in Pasadena. Equity $7500. Want property in Los Angeles. Will assume on income.

I have a large list of other property. Tell me what you have for exchange and what you want and I will do the rest.
L. W. LEIGHTON,
518 Grant Bldg. F1083; Main 6982.

FOR SALE—

Biggest Snap.
Crown Hill District.
Corner Bixel and Maryland.
200x150.
Price $14,000.
Don't overlook the fact
that this is the best buy
on the hill. We urge
investigation.
P. J. HUMMEL & CO.,
422 Central Bldg. Main 2561, F5864.

FOR SALE—
AT WESTLAKE PARK.
FOR $7500.
ON GRAND VIEW AVE.

One-half block from Westlake Park and Lakeview Hotel.
Splendid 8-room house, with three bedrooms downstairs and two upstairs; modern conveniences, hardwood floors, etc. Lot 50x140.
This lot is worth the price asked, and is one of the best apartment sites in the city; and is a sure money maker, as an investment.
For particulars see
KOSTER & PARKER,
Sole Agents.
234 H. W. Hellman Bldg. A3443. Main 4440.

FOR SALE—

BEST BUY SOUTH OF PICO.

S. OLIVE ST., 50 FEET FRONTAGE; WEST SIDE, PRICE $16,400; $328 PER FRONT FOOT; EASY TERMS, NOW PAYS $35 PER MONTH; A GARAGE OR APARTMENT HERE WILL PAY YOU 5 TO 9 PER CENT, WHILE YOUR GROUND ADVANCES $300 IN THREE YEARS.

ZUILL & VERNON.
BUSINESS PROPERTY DEPT.
F4205. JAMES B. FORBES CO. MAIN 2961.
905-6 SECURITY BLDG.

FOR SALE—
We have exclusive agency on a large corner, east of Ninth and Main, and are in position to erect any kind of building, any size, for any purpose. We have money ready to build, ground is clear. Will make good terms to right party.
H. JEROME TOY & CO.,
408 Mason Bldg., cor. Fourth and Broadway.
A4505. Main 4500.

FOR SALE—
Money maker.
Pays over 12 per cent.
Fine location for increase.
Price only $21,000.
$5000 will handle it.
Get this bargain now.
ELVIN J. CURRY,
A2928. Main 3282. 612-14 Fay Bldg.

FOR SALE—FINE 60-FT. LOT RIGHT IN the center of the new business district for Wilshire at $65 per foot, worth $100. Remember there is very little unrestricted property in this district and you are sure to double your money within one year. Nothing better for a quick profit. Also fine opportunity for business block. As an investment. See BRUCE SMITH,
224 Wilcox Bldg. Phone A4444.

FOR SALE—WESTLAKE DISTRICT. Close to W. Seventh and Valencia sts.; finest apartment site corner in the city; high and sightly; 232x165; exposure from three sides. Let me quote you a price that will earn you money. Address C, box 251, TIMES BRANCH OFFICE.

FOR SALE—
S. HOPE STREET, NEAR PICO.
Lot 50x155 to 20-foot alley.
Improved with a nine-room dwelling.
PRICE $30,000.
Best buy on the street.
JOHN D. FOSTER & CO.,
221-222 Douglas Bldg.

FOR SALE — ON S. HOPE, NORTH OF Adams, lot 60x190 to 20-foot alley, $9000; fine for apartments.
W. W. HAMILTON, 902 Security.
F1194. Main 164.

FOR SALE — $27,500; NEW GARAGE building, double frontage, 57 on Hoover, 52 on Union ave.; 190 feet deep, $18,500 cash; 5-year lease at $175 a month. Good 7½ per cent. investment. See WARREN SMITH, 2412 S. Hoover st. West 477.

FOR SALE—AN OPPORTUNITY TO GET business property within half a block of Fourth and Hill sts., under $12,000. This is offered to close an estate; an exceptional opportunity. PHONE 57260 for information.

FOR SALE—APARTMENT HOUSE SITE, 40x120 feet, to 20-ft. alley; 1½ blocks from Figueroa and Eighth sts. Phone 556539.

FOR SALE — LOT FACING S. P. DEPOT, between Fifth and Sixth, on Ceres ave.; will sacrifice for cash. See HOLLAR, 304 Grant Bldg. A1953.

FOR SALE— Income Property.

FOR SALE—MUST BE SOLD WITHIN 10 days, the best buy in Los Angeles; four family flats, all modern; 4-room modern bungalow; all on fine lot, 40x165, close to Broadway; income better than $60 month; owner stricken with apoplexy and must leave city; will sacrifice $1000 from actual value if sold at once; $6500; half cash, balance to suit customer. Do not call to see us unless you have the cash and mean business. 231 UNION OIL BLDG.

FOR SALE — 50 FEET NORTH OF 10TH, within 200 feet of Main. Present improvements will return 8 per cent. net on $15,000. Does this mean anything to you, with Huntington improvements going in at 13th and Main? No information over the phone. See A. J. CAREY,
Main 7838. TRACY E. SHOULTS CO., A2147.
404 Consolidated Realty Bldg.

FOR SALE—WHAT ABOUT $100 MONTHLY rental on high-class $10,000 property? CAN SELL THIS FOR $6500, and only $1000 down. STACY REALTY CO., 400-401 Fay Bldg.

FOR SALE—OR EXCHANGE—FLAT BUILDing, well located; price $13,650. Splendid income. Want improved ranch, San Gabriel Valley preferred. W. L. ELBE, 606 Security Bldg. F3100.

FOR SALE— Suburban Property.

FOR SALE—

THIS DANDY LOT.
AT SIERRA PARK.
$700—$25 CASH AND $10 A MONTH.

Unequaled for home or investment. East front. Extra large, 91x150, only 20 minutes from downtown and close to the splendid Huntington Drive. Gas, electricity, water, cement walks and curbs and graded streets. Do not delay. This will go quick. Take "El Molino and Local" car to Sierra Park. Agent there from 1 p.m. to 4 p.m., or call at office. JANSS INVESTMENT COMPANY, 611-613 S. Hill st. Home 10345, Broadway 2468.

FOR SALE— Suburban Property.

FOR SALE—

RAMONA ACRES,
Adjoining the
NEW "MIDWICK" COUNTRY CLUB.

Own one of these splendid acres, build your home here and enjoy real California residence, away from the dust, noise and inconvenience of the crowded city. 25 minutes from First and Main street; gas, water, electricity, cement walks and curbs, graded and oiled streets and tree-lined parkways.

$750 AN ACRE AND UP.

EASY TERMS.

TO GO: Take car marked "Covina Line" in Pacific Electric Bldg., or anywhere on Main street to First and get off at Garfield avenue. Salesman will meet you there with auto to show the property. Or, come to this office for free transportation. Our tract agent is on the property from 8:30 a.m. until arrival of car leaving the city at 4 p.m.

JANSS INVESTMENT COMPANY,
611-613 South Hill St.
Home 10345. Broadway 2468.

FOR SALE—SACRIFICE; ONE-HALF ACRE improved with fruit and shade trees, flowers, lawn, rear fenced for chickens, portable chicken houses, handsome 6-room bungalow, 44 feet wide, 27 feet deep; hardwood floors, built-in features, water, gas, electricity, oiled streets, sidewalks, 3 blocks from car line, good car service. Owing to change of position owner will sell property furnished, excepting piano, pictures and personal effects, for only $3500. LOUIS MAC FARREN, with FULTS BROS., 622 S. Spring.

FOR SALE—
ONLY ONE.
Sickness makes it possible for you to buy 10 1-3 acres, just 4½ miles south, on Central ave. This place is improved and everything 10 years of skilled labor and plenty of free water can make it. Now paying 20 per cent. on the selling price; present crop goes with it. $6000 cash will handle; terms on balance. See this and you buy. C. Z. SALLING, 346 S. Broadway.

FOR SALE—TO A CASH BUYER, AN ACRE and a 6-room house at great sacrifice, southwest, high ground, near Vermont avenue car. Must be sold quick. Unless you've looked around and know values, don't answer this ad. Call, don't phone. See WARREN F. McGRATH, 147 South Broadway, with Strong & Dickinson.

FOR SALE—5 ACRES, BEAUTIFUL LOCAtion, good soil, southwest, just outside city. It'll make the buyer rich profits, in the next few years. It's right in line of growth. Has water piped and streets graded on three sides. In the center of going subdivision. $5300 takes it. Speak up now if you want to buy a good thing. I can show you Missourians. See me about it. WARREN F. M'GRATH, 147 S. Broadway, with Strong & Dickens.

FOR SALE—$1950; DO YOU KNOW A BARgain when you see it? If so look this up. One acre home place, well improved, good 4-room house, barn, chicken houses and corrals, nice family orchard, berries, grapes, lawn and flowers, some alfalfa, nice eucalyptus grove in the rear; $1000 cash, balance terms. This is close-in and is a snap. Inquire J. SAMSON, phone Boyle 8071, or write Route 14, city.

FOR SALE—½ ACRE ON VENICE SHORT Line; 5 full-grown walnut trees, water on lot; cement sidewalks, oiled street; between railroad and Washington block. C. F. PALMER, 715 Merchants' Trust Bldg. Phones: Home A4502, Broadway 2555.

FOR SALE—
10 acres. Best buy on Venice Short Line. Corner two country boulevards; ready to subdivide; 1750x250 feet. Only $1250 per acre. Can double your money in 60 days.
I. WILL C. PRATHER, 227 Story Bldg.

FOR SALE—
PART OR ALL OF MY 5 ACRES.
I will sell you a half acre at $370, payable $18.50 cash and $10 monthly, or the whole 5 acres on equally reasonable terms or 5 per cent. off for all cash. This is a real snap in the great southwestern section, 8 miles from town (closer than Hollywood.) High, sightly land, excellent soil and all conveniences. See MR. ELLIS, 621 S. Spring st., or take Inglewood car on Spring st. to Rancho Station. My auto will meet you there.

FOR SALE—
EL SEGUNDO.
Nothing in or near Los Angeles presents such attractive investment possibilities as lots or acreage at El Segundo. $10 down, $10 monthly. For full particulars see our Mr. Morrison, at El Segundo, or call at JONES & AINSWORTH, Authorized Selling Agents, 238 H. W. Hellman Bldg. A2554. Main 1368.

FOR SALE — 3 ACRES AT INGLEWOOD Rancho; 3-room house, fruit trees, berry bushes, water piped, greenhouse and chicken house; price $2200, terms. 526 S. SPRING ST. F. J. REMAR.

FOR SALE — WILL SELL HALF ACRE and 3-room California house for $925; located southwest, with yellow car line service. Paradise for chickens and chance to have land pay for itself. Will take $49 down and the rent $17 monthly, including all interest and taxes. Address N, box 309, TIMES OFFICE.

FOR SALE — I HAVE A NEW COUNTRY home, built upon lot 100x278, which it will pay you to see if you desire an ideal suburban home. J. ALBERT CAMPBELL, owner, Brentwood Park office. Home telephone Santa Monica 1526.

FOR SALE—WE MAKE A SPECIALTY OF Venice Short Line and Washington blvd. acreage.
PRATHER REALTY CO., 227 Story Bldg.

FOR SALE—I HAVE A RAMONA ACRE for sale; big bargain; act quick. FRANK V. MARSHALL, 228 Story Bldg. F9672, Broadway 3290.

FOR SALE—12½ ACRES, BALDWIN PARK, 17 miles from Los Angeles, half-mile from electric cars; finest land in Southern California for oranges, lemons and alligator pears; only $275 acre. Address NN, box 191, TIMES OFFICE.

Inglewood.

FOR SALE—AT RANCH 1 MILE FROM INglewood, on car line; one acre and 6-room California house, fenced, cross-fenced, 50 fruit trees. Will bear next year. Plenty of water, electric lights, telephone. $3600, terms. Address J. H. DRAKE, El Segundo, Cal., or Main 4348. 801 Merchants' Trust Bldg.

Glendale.

FOR SALE — FINE LOT, GLENDALE, north front, 4 blocks from car line; terms. Owner, 831 N. HARVARD BLVD., City.

Arcadia.

FOR SALE—
Choicest residence location in Southern California, ten acres on corner Santa Anita blvd.; unusual opportunity to purchase this property; fifteen hundred dollars below actual worth today; splendid investment; excellent chance to double your money. Taxes low.
Alex Stout, with
BENJAMIN FRANKLIN MOFFATT.
315 Story Bldg. Sixth and Broadway.

Sierra Madre.

FOR SALE—6-ROOM HOUSE, BATH, GAS, laundry tray, screen porch, large lot, with fruit trees and flowers; half a block from end of car line. $2500; terms. J. D. RASMUSSEN, 103 Montecito ave., Sierra Madre.

HOLLYWOOD—

FOR EXCHANGE — HOLLYWOOD PROPerty for Seattle or Vancouver, B. C.; house property, northwest corner of Sunset boulevard and Hartford st., two hundred forty-eight feet on Sunset, one hundred sixty-five on Hartford; all street and sidewalk assessments paid in full. H. F. BENNETT, 442 Richards st., Vancouver, B. C.

FOR SALE—
Hollywood Park, bungalow lots $50, $75, $100, $150, acre and half acre villa sites, $450 and up; on the electric car line, in the foothills, overlooking Hollywood, Los Angeles and Catalina. Easy terms.
A2818. PATTON & LONGLEY CO.,
Main 6278. 230 S. Hill st.

FOR SALE—DR. SCHLOESSER, OWNER. Hollywood building sites, bungalows and mansions. 6278 HOLLYWOOD BLVD. Home 57379.

FOR SALE— Beach Property.

FOR SALE—I AM OWNER OF VERY DEsirable apartment house property, containing 17 2-room apartments, located on Ocean Front, Santa Monica; I will sell furniture at less than cost price and give good lease at fair rental to right party. Mining interests in British Columbia requires my attention there. Address J. K. PASCHAL, Gen. Del., Santa Monica.

FOR SALE — BY OWNER, NEW 5-ROOM modern house, 2-room house in rear, lot 50x150, 150 feet from car line, fruit, berries, house in rear rented, new street and side walks. Price $1800. 1413 20TH ST., Santa Monica, Cal.

FOR SALE— Beach Property.

FOR SALE—

SANTA MONICA CANYON.

The perfect combination of Beach and Canyon, near Santa Monica and Venice.

Don't buy a Beach lot only, when you can get a combination like this for the same money.

There's only one Santa Monica Canyon and it has a charm all its own.

Many large lots with giant sycamore trees. Make your selection today.

Modern conveniences. No pioneering. Good car service. Moderate prices, easy terms.

Take any car to Santa Monica. Get transfer to the Canyon.

L. D. LOOMIS CO.,
Los Angeles Office, Room 421, Fourth Floor, Wright & Callender Bldg.
Main 1676. F1614.
Santa Monica Office, 223 Oregon Avenue.
Santa Monica Land Co.,
Owners, Los Angeles.

FOR SALE—BAY CITY.
Special prices, as inducement to persons building only.
We offer all $950 lots at $600.
We offer all lots $950 to $800 (the minimum price) at $500 each. Lots all have cement walks, and curbs, front on 60-foot oiled streets, lined with palm trees.
These prices are net to us. No commission, but terms will be given. It is the best and cheapest beach property on Pacific Coast.
Under no circumstances will we sell at these prices to speculators, but to BUILDERS ONLY.
BAYSIDE LAND COMPANY,
P. A. Stanton, pres. BAY CITY, or
L. A. Lothian, Vice-Pres. 803-5 Title Ins. Bldg.

FOR SALE—

5-Acre Sacrifice.
SOUTHWEST.

800 feet from yellow car; fine soil and lots of water. Will take $4250 and give easy terms for quick sale.
Full Commission to Agents.
GUY M. RUSH COMPANY,
901 Story Bldg.
Home 60055. Broadway 24.

FOR SALE — THREE CHOICE HERMOSA Beach lots close to ocean. Will sell separate or all. Best offer gets them this week. Easy terms given. G. H. ANDREWS, 305 Union Oil Bldg. Phones Main 5999, A3546.

FOR SALE — COTTAGE AT CATALINA, elegantly furnished and complete. Two bedrooms upstairs, each with running water. Most desirable location on the island. Address Box 1412, AVALON, CAL.

FOR SALE—OCEAN FRONT LOT AT NEWport Beach; cars stop 200 feet from lot; must sacrifice. 204 LAUGHLIN BLDG. A8161.

Santa Monica.

FOR SALE—
URGENT SACRIFICE.
Two big high-class lots, best part of Santa Monica, for sale way under value; street frontage 150 feet on Oregon ave. and 100 feet on cross street. This is a corking corner. Buy now or be sorry. Address N, box 14, TIMES OFFICE.

FOR SALE — NEW COUNTRY HOME IN Brentwood Park, close to Santa Monica Canyon; living-room, dining-room, kitchen, 4 bedrooms, 2 baths; complete in every respect. Open for inspection daily and Sunday.
J. ALBERT CAMPBELL, Owner,
Office in Brentwood Park.
Home phone Santa Monica 1526.

Long Beach.

FOR SALE — LARGE QUARTER-ACRE building lots, out toward Signal Hill, $1000, $25 down and $10 monthly. No taxes. WICKHAM, 125 Stimson Bldg. A3726.

Avalon.

FOR SALE—NEW COTTAGE, BEST LOCAtion, Catalina Island. Address O, box 147, TIMES OFFICE.

Venice and Ocean Park.

$275 DOWN
BUYS ONE OF THE FINEST BUILDING LOTS IN THE CITY OF VENICE. WITH ONE YEAR'S TIME ON THE BALANCE OF $475 AT 7 PER CENT., MAKING A TOTAL OF $750. THIS LOT WILL BE WORTH $1500 WITHIN A SHORT TIME. FOR INFORMATION APPLY TO JONES BROS. & HARDMAN, ROOM 6, FIRST NATIONAL BANK BLDG., OCEAN PARK, CORNER MARINE AND TROLLEYWAY, DIRECTLY OPPOSITE THE OCEAN PARK POSTOFFICE. HOME 4744. SUNSET 183.

FOR SALE—
THE PRETTIEST LITTLE BUNGALOW IN VENICE HAS JUST BEEN COMPLETED; HARDWOOD FLOORS THROUGHOUT, CUT GLASS DOORKNOBS, BREAKFAST ROOM AND DEN; LANDSCAPE GARDEN, BRICK TERRACE WITH LARGE CEMENT PORCH. THE SAME WILL BE SOLD ON EASY TERMS TO SUIT PURCHASER. APPLY TO JONES BROS. & HARDMAN, ROOM 6, FIRST NATIONAL BANK BLDG., COR. MARINE AND TROLLEYWAY, DIRECTLY OPPOSITE THE OCEAN PARK POSTOFFICE. HOME 4744. SUNSET 183.

FOR SALE — OCEAN FRONT LOT, BEtween Venice and Del Rey; also inside lot; will sell at a sacrifice, or trade for acreage at Glendale or Alhambra. MRS. EMMA WAGNER, R. 4, Box 455, L. A. Main 8235, A4825.

FOR SALE— Harbor Property.

FOR SALE—A FEW VERY CHOICE HARbor lots. Address D. E., box 396, TIMES OFFICE.

San Pedro.

FOR SALE—
AT SAN PEDRO.
New tract, Pacific Improvement Tract. Facing directly Los Angeles outer harbor and $3,000,000 U. S. breakwater, Los Angeles has voted $2,500,000 for improvements, and have 146 acres for wharfage, warehouses and general shipping. Outer Harbor Dock Co. are spending $5,000,000; 1000 ft. of new wharf to be built by the Hawaiian, Australian Steamship Line. Other steamer lines coming. Opening Panama Canal will increase values; good electric car service, fine climate, only $400 to $500 per lot; terms, 1-5 cash. Take a chance on a few lots. You are sure to make profit by improvements to come or Panama Canal alone.
GEO. H. PECK & CO.,
202 Lankershim Bldg., Los Angeles.
GEO. H. PECK & CO., J. A. Weldt, manager.
Bank of San Pedro, San Pedro, Cal.

FOR SALE—TWO LOTS, 50x150, CLOSE TO San Pedro, $600 each; easy terms; street improvements all in. See owner, B. L. DOWELL, 207 Pacific Electric Bldg.

Wilmington.

FOR SALE—
WILMINGTON BARGAINS.
Lot 50x151, on the boulevard, near Eighth, only $750. Bargains in all parts of Wilmington. Get busy before prices advance, which is sure to come soon. Call, phone or write for further information. H. A. LEWIS, 406 Hibernian Bldg. F3369, Main 6770.

FOR SALE— Country Property.

FOR SALE—A NEW HOME; 4-ROOM PLAStered bungalow; a new well and one full acre of the best land that can be had near the electric line, close-in; price one-third cash; the balance on time to suit the buyer. LOS ANGELES HOTEL ASSOCIATION, 622 S. Hill st.

FOR SALE — $25 PER ACRE FOR THE finest fertile land in State, 720 acres, plenty water, finest white oak and pine timber, pure spring water, 2 large barns, house, fences, orchard. Is worth $50 right now and soon be $100. STACY REALTY CO., 400-401 Fay Bldg.

FOR SALE—BARGAIN. 80 ACRES FINE orange land only $50 per acre. Will sell in 20-acre tracts. Near Famosa San Joaquin Valley. Address 157 W. SANTA BARBARA AVE.

FOR SALE—LOT FACING S. P. DEPOT, between Fifth and Sixth, on Ceres ave., will sacrifice for cash. See HOLLAR, 304 Grant Bldg. A1953.

FOR SALE—BETWEEN CITY AND VENice, Washington blvd. way. 60 acres at bargain; ready to subdivide. $1000 per acre. Terms.
PRATHER REALTY CO., 227 Story Bldg.

FOR SALE—15 ACRES LEMON LAND UNimproved; adjoins large grove; no frost; price $300 per acre; might take some trade. MATHIS, 606 S. Spring. F1603. Main 4540.

FOR SALE—20 ACRES BETWEEN LANkershim and Burbank at $425 per acre; no land for sale adjoining under $500 and upwards. Owner needs the money badly; no adobe, no wash, no alkali.
GEO. W. HAINES,
303 Frost Bldg.

FOR SALE— Country Property.

FOR SALE—

RANCHO LA PUENTE.
5-ACRE TRACTS.
$450 AND UP PER ACRE.
WITH WATER.
A Part of the "LUCKY" Baldwin Land.

Every condition ideal in the far-famed San Gabriel Valley; water in abundance, one inch continuous flow to each parcel of land. Oranges, Lemons, and walnuts grow to wonderful perfection. The ideal soil on which to raise alfalfa and vegetables of all kinds. Chickens and turkeys thrive, owing to the mildness and dryness of the climate. No harsh winds; no heavy damp fogs. Buy now before the advance in prices. The only acreage near the big city which will have gas and electricity, and the proposed new electric car line will pass the land. Both the Salt Lake and the Southern Pacific now serve the property. Thirty minutes' ride, 5 cent fare by book. Terms are easy. Write for booklet. Our machines make several trips daily.

STERLING W. BANKS, Mgr. Land Dept.
ARONSON-GALE COMPANY,
505 Herman W. Hellman Bldg.
Main 8914. Home 10993.
S. F. ROWLAND, Special Agent.

FOR SALE—

A SNAP.
5 ACRES NEAR $500,000 BOULEVARD.
EASY TERMS.
FINEST SOIL.

Great opportunity for a money making country estate; $375 per acre. Close to new electric road. The soil is deep and fertile. Peaches, apricots and walnuts grow absolutely without irrigation. Land near-by is selling at $600 and $700 per acre. Here's a rare chance in finest suburban acreage near Los Angeles. It will sell quick. Come in today and make arrangements to see the property.
[illegible]
JANSS INVESTMENT COMPANY,
611-613 South Hill St.
Home 10345. Broadway 2468.

FOR SALE—
BEST GUIDE TO
FARM LANDS.
WE HAVE A MAP, best map ever printed of Los Angeles and adjoining counties, two feet square, printed on strong linen paper, in a stout cover.
Shows all the county boulevards, Pacific Electric lines, towns and town limits, beaches, mountains, railway lines, etc.
You cannot BUY a map so good. We will GIVE you this. Come in and get one, and find out what a good system we have for getting together BARGAINS, giving quick action to the man who wants to sell, and getting big values for the man who wants to buy.
SHARER INVESTMENT COMPANY,
229 West Seventh street.

FOR SALE—
IMPROVED RANCH
An Unusual Bargain
$2500—On Easy Terms
North of Burbank. Improved 4 acres. House, well, windmill, cement reservoir, 700 feet of pipe, with hydrants. Water company also furnishes all the irrigation water you want under pressure. Water stock goes with the land. Fruit trees, grape arbor, berries and flowers. The soil is good and suitable for winter vegetables, citrus fruits, poultry ranch.
A Home and a Good Living.
Will take one-fourth cash and make easy terms on the balance. The cheapest and safest buy I know of. Speak quickly. EMIL FIRTH, 346 Broadway, near Fourth st. Home 60167, Main 2045.

FOR SALE—
AT $35 PER ACRE.
RICH, LEVEL VALLEY LANDS, NEAR R.R., IN SOUTHERN CALIFORNIA.
Deep sediment soil, free from alkali; cheap water for irrigation; in a beautiful valley undergoing rapid development and with railway station on the land. For alfalfa, fruit culture of general farming these lands are not excelled AT ANY PRICE.
We offer for sale 2000 acres (or less,) on easy terms of payment, or would co-operate with the right party in their subdivision and sale.
SECURITY REALTY LOAN CO. (owner,)
527 Consolidated Realty Bldg.

FOR SALE—BEST PART SAN FERNANDO Valley. I own a beautiful 10 acres of level ground, fine soil, located 2¾ miles north of the thriving town of Owensmouth; adapted for growing citrus fruit or anything else that can be grown in Southern California. A good 4-room California house; domestic water piped to the house. Suitable for cutting up into acre or half-acre lots. Will sell for $4200, which is $1000 less than value of the bare land. Owner, HOME PHONE 56180.

FOR SALE—
SPECIAL EASY TERMS
ON TEHACHEPI LANDS.
Hundreds of good men have been "Thinking" of coming in and seeing about getting a place at Tehachepi.
Better stop thinking and go to acting. Better terms to actual settlers this week and than have been offered before or will be offered again. Better find out.
"At the Sign of the Currant Bush."
SHARER INVESTMENT COMPANY,
229 West Seventh street.

FOR SALE—

A REAL BARGAIN.

20 7-20 acres, a corner on Central ave. 20 per cent. cheaper than any other acreage in same locality. Price $700 per acre for a few days only.

W. C. VAN NOY,
R.F.D. No. 2, box 1,
Compton.

FOR SALE—CAMPING UNDER THE BIG live oaks back of church at Newhall, 30 miles from Los Angeles on S.P.R.R. See me or H. C. Needham there, if you want some choice acreage suitable for poultry, fruits or vegetables, served with artesian water. Fine boulevard to city. For climate, scenery, healthfulness or profit making this is unsurpassed. Price $100 to $200 per acre, cash or terms. M. W. ATWOOD and H. C. NEEDHAM, Owners, Newhall, Cal.

FOR SALE—
COMPLETE DAIRY
and fine home site. Three and one-third acres, equipped for 20 cows, 6-room plastered house, with gas, pumping plant, good big barn, dairy house and everything needed for fine sanitary dairy. Next to a $10,000 home; 8 miles from Los Angeles, near car line. Price $4200, terms if desired. See GATES, Andrew S. Allen Co., 15 S. Raymond, Pasadena. Phones 1002.

FOR SALE—ONE OF THE FINEST STOCK and dairy ranches in the State. This ranch has a mile and a half of river front, with plenty of shade and water. 160 acres of bottom land, with free water for irrigation; 80 acres of alfalfa; good buildings and plenty of them; 1½ miles to town and railroad station. Owner must sell. This is your opportunity.
F. K. GROVES & SON,
Home 37736. South Pasadena.

FOR SALE—
The best bargains in real estate are in the Sacramento and San Joaquin Valleys. We have them. These lands are adapted to raising alfalfa, grain, all kinds of fruits and vegetables. No alkali or hardpan. Prices range from $50 to $200. We also have some fine coast land, farming and stock ranges for sale cheap. Call or write. SURETY LAND AND DEVELOPMENT COMPANY, Santa Maria, Cal.

FOR SALE—
COUNTRY HOME
AT
SANTA ANA.
Ten-room house, three lots, garden and orchard of orange and deciduous fruit trees, two blocks from Court House. Address Y, 1012 N. Main st., SANTA ANA, CAL.

FOR SALE—CHEAPEST LITTLE RANCH withmin 4 miles of Pasadena, five acres of apricots, some grapes, 4-room house, barn, water rights, land adjoining at $1000 an acre. This five acres can be delivered at a quick sale for $3000. CROWN CITY REALTY AND FURNITURE CO., 25 N. Marengo, Pasadena. Phone Main 3791.

FOR SALE—A SNAP. 4000-ACRE RANCH located on the coast, 2500 acres suitable for farming to grain and beans, balance fine grazing land, well watered. Southern Pacific Railroad station on property.
Price $30 per acre, terms.
Address SURETY LAND AND DEVELOPMENT COMPANY, Santa Maria, Cal.

FOR SALE—160 ACRES, FINE HOUSE AND barn, all fenced, abundance of water, now planted to barley and wheat; worth $6000, will sell for $3500. This is a snap; good reasons for selling. Fairmount, Cal., Los Angeles county; act quick if you are looking for a bargain. Address E, box 290, TIMES OFFICE.

FOR SALE—20-ACRE RANCH; 4 ACRES lemons and oranges, 12 years old; 16 acres Muscat grapes; good improvements; good location; fine water; $12,000 if taken soon. Address R. E. TILDEN, Etiwanda, Cal., or Call Phone 1021.

FOR SALE— Country Property.

FOR SALE—

SANTA MONICA
CANYON
With its perfect and safe
BEACH

is calling for you! Answer the call today! See this wonderful investment and homesite offering where, during the past three weeks,

OVER $190,000 SALES HAVE BEEN MADE.

Don't buy a beach lot only, when you can for the same money get a beach-canyon combination that's good all the year round. There's no comparison from the profit making standpoint. The man with a family should not miss this beauty spot. Lots are going fast at moderate prices and easy terms. Modern conveniences. No pioneering. Graded streets. Cement sidewalks, curbs and ornamental stairways. Rustic bridges. Water, gas and electricity.

FOUR CAR LINES.

Regular cars leave Fourth and Hill-Street station for Santa Monica over the Short Line, Westgate Line, Sawtelle Line, and also on the New Air Line from Sixth and Main-street station. Transfer at Santa Monica to Canyon car leaving Colorado street.

L. D. LOOMIS CO.,
Los Angeles Office, Room 421, Fourth Floor, Wright & Callender Bldg.
Main 1676. F1614.
Santa Monica Office, 223 Oregon Avenue.
Santa Monica Land Co.,
Owners, Los Angeles.

FOR SALE—

LET YOUR ORCHARD
AND CROPS
MAKE YOU INDEPENDENT.
VAN NUYS-LANKERSHIM LANDS.

This fertile soil means fortune. Absolutely without irrigation peach, apricot, prune and walnut orchards fast reach maturity and produce splendid crops. Orchards on adjoining lands are netting $200 to $300 per acre annually. Regal independence away from the toil and strife of the crowded city, yet right at the gates of the greatest market in the west. Vegetables planted between the young trees produce a splendid income from the start. The present low prices cannot remain for long.

$350 AN ACRE AND UP.

EASY TERMS.

25 PER CENT. IMPROVEMENT DISCOUNT.

Own a ranch within the influence of this great new town of Owensmouth and close to the magnificent $500,000 boulevard. In a few years subdivide and sell in town lots—a road to fortune, the opportunity of a lifetime.

Now is the time to get in. The Pacific Electric railroad assures the rapid completion of the car line to Owensmouth. Get in before the rush. Choice 2½, 5, 10 and 20-acre tracts—right prices and easy terms. Our machines make several trips daily.

JANSS INVESTMENT COMPANY,
Sellings Agents.
for L. A. Suburban Homes Co.,
Principals.
611-613 SOUTH HILL ST.
Home 10345. Bdwy 2468.

FOR SALE—OR EXCHANGE—A BEAUTIful mountain ranch of 280 acres; 12 acres of 14-yr. olives, 2 acres family orchard; plenty of water; $50 per acre, easy terms. The whole or in 40-acre tracts. 100 miles south of Los Angeles. Apply at 5430 COMPTON AVE. for full particulars.

FOR SALE—GOOD LAND NEAR LOS ANgeles; 10 acres to 3000-acre tracts; $80 per acre and up. Also tracts of 1000 to 3000 acres in other parts of California, at $15 to $25 per acre. M. KINNEY, 806 Story Bldg., Los Angeles. Phones F5495, Main 4921.

FOR SALE—WE SPECIALIZE IN ACREage for subdivision, between here and Venice. Get ahead of the city. HARRY H. CULVER CO., 322-323 Story Bldg.

FOR SALE—BARGAIN, CHOICE 10 ACRES, best varieties, apples and pears, 5 and 7 years old. Best soil and location, near Medford, Oregon. See OWNER, 445 South Spring st.

FOR SALE—WILL SACRIFICE EQUITY IN original Ramona Acres. Owner 220 E. 61ST ST.

Santa Cruz.

FOR SALE — RANCHES, HOMES, ACREage. Free list. WILSON BROS., Santa Cruz, Cal.

SAN JOAQUIN VALLEY—

FOR SALE—ALL OR A PART OF A FINE 1000 acre tract of water bearing citrus land in the frostless foothill district near Porterville, Tulare county. MR. CHOATE, 827 Central Bldg.

PALO VERDE VALLEY—

FOR SALE—IN THE GREAT PALO VERde Valley, deeded and patented lands; also relinquishments. H. M. FRASER, 900 [illegible] Insurance Bldg.

GOVERNMENT LAND—

900,000 ACRES OF GOVERNMENT LAND awaits the homeseeker in the Visalia and Sacramento land districts and my maps show the exact locality and how to get there. Price $1. No stamps. CHAS. L. GILMORE, box 1012, Sacramento, Cal.

ASSIGNMENT OF 160 ACRES OF THE choicest land in the heart of Chuckawalla Valley, water assured; two years' assessment work done. Call A2174.

HAVE 160 OF FINE LAND, LOCATED near Lancaster, will give party who will put up $450 a one-half interest in same and use the money to improve the property. See me at 124 W. SIXTH ST., room 411.

RELINQUISHMENT, ONLY A FEW TO BE had close in; I have two that will be sold cheap. A snap. See SLY, 630 Chamber of Commerce.

FOR SALE — GUARANTEED SOLDIERS' additional scrip, good on any unappropriated government lands in California. Box 101, EXETER.

FOR SALE—RELINQUISHMENT OF 80 acres with timber, improvements and stalk. Address CLARK ARNOLD, Daggett, Cal.

ORANGE AND LEMON GROVES— For Sale—Exchange—Wanted.

FOR SALE—
HAVE YOU GOT YOUR
MAP?
Your fault if you haven't. It's here waiting for you, free and welcome. Nicest little map of the Orange Belt. Shows all the towns, electric lines and county boulevards.
Just come in and say, "Gimme a map" and we will hand it out with a smile. If you have a little leisure and are really interested in citrus land, glad to tell you how we can serve you. Map and valuable information all freely yours.
SHARER INVESTMENT COMPANY,
229 West Seventh street.

FOR SALE—
Glendora, 3½ acres, young Eureka lemons, 4500 Eureka lemon trees on the lath; 2000 sour stock ready for fall budding; 6-room house, barn and implements, complete pipe line system, 200 inches independent water; nursery stock now on lath will sell for $2500 in six months; price for ten days, $5750; terms $2750 cash, balance time. ESTELLE C. OBER, 724 Wall. Phone Home F3296; Main 3922.

FOR SALE — 11-ACRE ORANGE AND LEMon grove, Bloomington district. Full bearing, excellent condition, plenty water cheap, cement system. Price $15,000. Will take lots in city up to $7000, balance terms. See VAN, with MARLOW, 709 S. Hill.

FOR EXCHANGE — TEN ACRE ORANGE grove, six-year-old trees; first-class water right. Value $10,000; will exchange for a bungalow in southwest or lots to $5000. Take a mortgage back. For particulars see my agent, MARLOW, 709 S. Hill st.

FOR EXCHANGE — FIVE-ACRE ORANGE grove, 14-year-old trees; first-class water right. 9-room modern residence, with electricity. Valued at $10,000. Accept a bungalow southwest, value to $5000, or lots. Take a mortgage back. For particulars see my agent, MARLOW, 709 S. Hill st.

FOR SALE — 5 ACRES ORANGES IN frostless Montebello, midway between Los Angeles and Whittier. Modern white-enameled bungalow, etc. Ring owner, VERMONT 2144. No agents.

ORANGE AND LEMON GROVES— For Sale—Exchange—Wanted.

FOR SALE—
AN EXCEPTIONAL BARGAIN in a fine 20-acre orange grove [illegible] close to electric line and only [illegible] business district. Nine-year-old [illegible] in pink of condition with [illegible] the trees; 20 shares water, [illegible] ance. On corner of two good [illegible] absolutely frostless district. [illegible] erties of this class on the market. [illegible] stances are such that we can offer [illegible] tiful grove at $22,000. Owner will [illegible] sell either ten and would consider [illegible] lot in the city as part payment. [illegible] looking for something choice in [illegible] grove investment, HERE IT IS. C. M. CORNWALL, 220 South [illegible]
Corner Sixth and Main streets.

FOR SALE—
WANTED—ORANGE GROVE SALESMAN. Established real estate firm, ground floor office, heavy advertisers with [illegible] heavy inquiry, wants an orange grove [illegible] man. Want a man who has had [illegible] knows the field, know all about [illegible] tions, water rights and prices. A man [illegible] can take out a prospect and bring back a deposit; can get all the backing he wants in the way of advertising, automobile [illegible] etc. This is a big chance for a good man. Correspondence strictly confidential. Address R, box 71, TIMES OFFICE.

FOR SALE — 5 ACRES ORANGES IN frostless Montebello, midway between Los Angeles and Whittier. Land [illegible] Modern white-enameled bungalow. [illegible] owner, VERMONT 2144. No agents.

FOR SALE — FINE ORANGE GROVE [illegible] Colton, cheap, 20 acres, full bearing [illegible] WILSON, 242 E. 3rd, Long Beach.

FOR SALE— Poultry Ranches.

FOR SALE—
CHICKEN RANCH BARGAIN.
Four rooms, bath and [illegible] modern, toward the beach. [illegible] Sandy loam soil. Lot level. [illegible] water, gas, etc. Room for several [illegible] chickens and close and handy to [illegible] school, etc. Come in quick if you want this snap.
BRALY-JANES CO.,
220 Pacific Electric Bldg. [illegible]
Main 2871; [illegible]

FOR SALE — 5 ACRES, [illegible] fifth cash, balance 4 years. [illegible] gation and domestic use; 2 miles from [illegible] our beach towns, 1-4 mile from [illegible] PLAISTRIDGE, with Sinclair, [illegible]

FOR SALE — ½ ACRE POULTRY [illegible] close in, 4-room house, chicken [illegible] brooder house, etc., $800 will handle [illegible] See VAN, with MARLOW, 709 S. Hill.

FOR SALE—OR LEASE—CHICKEN RANCH, 14 acres, good equipment, modern [illegible] house, about 1000 hens and pullets [illegible] BRECKINRIDGE, Arlington, Cal.

HOTELS AND ROOMING HOUSES— For Sale, Exchange, Lease or Wanted.

FOR SALE—41 ROOMS, RENT ONLY [illegible] lease; clearing $40 now; $700.
Beautiful apts., corner, 65 rooms, [illegible] lease; terms, $5500.
60 rooms, modern, very close in, [illegible] lease, clearing $250 now; terms [illegible]
25 rooms, apts., easy walking [illegible] very desirable, $3900; mtge. $710; [illegible] change equity for flat, well located [illegible] cash.
Transient house, 44 rooms, [illegible] the best paying houses in city; [illegible] cash, balance on time.
30 rooms, apts., beautifully located, [illegible] usually good furniture; wall beds [illegible] baths, $2000 will handle.
New apt. house, 42 rooms, [illegible] furnished, can be handled this [illegible] only $1500.
S. P. McCLUNG, with
BENJAMIN FRANKLIN MOFFATT,
315 Story Bldg.

FOR SALE—
Grand ave. apartment house, [illegible] rooms, $7.50 per room, [illegible] year lease. First-class furnishings, [illegible]
Main st. rooming-house. 40 Rooms, $200 per month, 1 year lease. Furnishings, [illegible]
Both houses are in first-class location and close in.
MAIN 498; [illegible]

FOR LEASE—WESTLAKE PARK. WE ARE BUILDING AN APARTMENT HOUSE 1 BLOCK FROM WESTLAKE PARK AND IT WILL BE COMPLETED SEPTEMBER 1, AND WILL BE THOROUGHLY MODERN. CONDITION OF LEASE VERY REASONABLE. IF INTERESTED CALL TO SEE US. E. M. WHILTON, HOTEL BROKER, F2891. 421-419 BYRNE BLDG. [illegible]

TO LET—COME TO HOTEL [illegible] tera. Unfurnished, new, 110-room commercial hotel, located in city, [illegible] seat, in this State; will have 40 baths [illegible] sleeping porches, each bath to [illegible] swimming pool, 20x30; electric [illegible] vator, steam heat. Hotel to be completed this year.
E. W. CASON & CO.,
512 Title Ins. Bldg.

FOR SALE—22 ROOMS, VERY [illegible] large front and back yard, [illegible] palms, lawn and flowers, rent [illegible] years lease, all filled, clears [illegible] $1075—$700 down, easy terms on [illegible] don't you call today and [illegible] snaps. Now is the time to buy. [illegible] CO., Suite 8 and 9, Hotel Corona, [illegible] Broadway, over the bank.

FOR SALE—MODERN CORNER [illegible] building, 28 rooms, rent [illegible] lease, extra well furnished, [illegible] filled, clears $125 month, [illegible] Come in, will be pleased to show [illegible] 14 years in this line of work [illegible] will get you a bargain. [illegible] Suite 8 and 9, Hotel Corona, [illegible] way, over the bank.

FOR LEASE—UNFURNISHED [illegible] structing a very desirable [illegible] apartment house, directly [illegible] Monica, which I will lease [illegible] right terms. Address J. K. [illegible] General Delivery, Santa Monica.

FOR EXCHANGE—NEW FIREPROOF [illegible] tel building, 30 miles from [illegible] leased for $11,000; price $100,000; [illegible] desired can be obtained for [illegible] terms of lease. Want acreage [illegible] erty, clear. Address M. E. LYON, [illegible] Hotel, Oakland, Cal.

FOR SALE—22-ROOMS ON [illegible] fine location, money maker, [illegible] for lot.
$1100 handles 22 rooms [illegible]
Close in; rent $100; 3-year lease [illegible] CITY REALTY, 702 S. Spring, [illegible]

FOR EXCHANGE—I HAVE AN A1 [illegible] ment house, will exchange for [illegible] house. A good trade for some one [illegible] at once.
W. C. HILL, 219 Story Bldg.

FOR SALE — 16-ROOM [illegible] apartments, rent $25, year to year [illegible] $500; some terms. Best buy in city. PIONEER, 222 S. Hill.

FOR SALE—30 ROOMS, ALL NEW [illegible] ture and carpets, hot and cold water [illegible] ery room, 5-year lease, rent [illegible] $1700; $1050 cash and terms. [illegible] HOTEL ASSN., 622 S. Hill st.

WANTED — CHEAP TRANSIENT [illegible] east side preferred, 20 to 40 rooms [illegible] my agents. BEGG & CO., 617 Lissner [illegible]

FOR SALE — TRANSIENT [illegible] rooms, downtown, good [illegible] bargain at $1600. See BEGG & CO., [illegible] agents, 617 Lissner Bldg.

FOR SALE — TRANSIENT [illegible] rooms, rent only $2 room [illegible] $1000 down. Price [illegible] WAGNER, 228 Story Bldg.

FOR SALE—21 ROOMS, WEST [illegible] Broadway; housekeeping [illegible] ning water, three baths, [illegible] $60 month, good lease. [illegible] FOX & VAN WAGNER, [illegible]

FOR SALE—BRICK APARTMENT [illegible] 36 rooms, close-in, 3½ years' [illegible] room; $1500 cash will handle [illegible] house to double your money [illegible] look this up. A. R. RUSSELL CO., [illegible] son Bldg., Fourth and Broadway.

FOR SALE—EXCHANGE—TALK TO [illegible] Hotels, apartments, rooms, [illegible] "clearing-house" for [illegible] and terms arranged; [illegible] best evidences; come talk it over [illegible] our listings. THE GEO. [illegible] PANY, 628 Story Bldg. [illegible]

WANTED—ROOMING-HOUSE [illegible] have walnut grove, $2500; [illegible] apartments to $40,000; [illegible] house in genteel locality [illegible] ENGLAND REALTY CO., [illegible] room 233.

FOR SALE—FINELY FURNISHED [illegible] ly located, 2 blocks from [illegible] room house, worth [illegible] $250 will handle it at this [illegible] once; biggest snap in the city. [illegible] 1047 S. MAIN from 10 to 2.

FOR EXCHANGE — MODERN [illegible] room bungalow, all hardwood [illegible] built-in features, garage, [illegible] etc.; restricted high-class [illegible] apartment house. Address [illegible] OFFICE.

FOR EXCHANGE—[illegible] apartment house; [illegible] furnished; private baths, [illegible] Want bungalow, lots or [illegible] box 142, TIMES OFFICE.

FOR SALE—DO YOU WANT [illegible] transient house in Los Angeles [illegible] 6-year lease, cheap [illegible] money maker you will [illegible] see C. O. DE LONG, [illegible]

THURSDAY MORNING

Classified Liners.

HOTELS AND ROOMING HOUSES— For Sale, Exchange, Lease or Wanted.

FOR SALE—
APARTMENT HOUSE.
19 rooms. This house is right up-to-date as to furniture, appointments and location. In fact, nothing better in the city. [illegible] years' lease at about $6.50 per room. [illegible] will average $[illegible] per year. Will prove this. At the present time there is only one vacant apartment. No cash required if you have some good property to trade up to about [illegible]. Circumstances compel this sacrifice if you mean business, act quickly.
A. B. RUSSELL CO.,
408 Mason Bldg.,
Fourth and Broadway.

FOR LEASE—FIGUEROA ST. BETWEEN SEVENTH AND EIGHTH STS.
MODERN 3-STORY CLASS C APARTMENT HOUSE, WILL BE COMPLETED NOV. 15. PRICE AND CONDITION OF LEASE MOST REASONABLE.
E. M. WHILTON HOTEL BROKER,
F2891. 421-419 BYRNE BLDG. [illegible]

5 ROOMS, WEST, FINE FURNITURE, [illegible] ano; clears good income; $800.
15 ROOMS, Figueroa st., rent $50, clears [illegible] monthly; $750; terms; bargain.
8-ROOM APARTMENT HOUSE, west, close-in, 7-year lease, $275 monthly rental; modern and up-to-date throughout, wall beds; 2 and 3-room suites; $14,000; part cash.
F. C. SIMPSON, 302½ S. Broadway.

FOR SALE— OR EXCHANGE—
A SURE SNAP, TODAY ONLY.
Fine 40-room house, running water in each room, 4 years' lease, best location on Spring street; easy terms or exchange. See Mr. [illegible]shaw, J. I. FRANKLIN CO., 218 Mason Bldg.

I HAVE FOR SALE THE FINEST SUBURBAN hotel, with 24 rooms, all modern improvements, 3-year lease, elegant furnished; must be sold; everything new. See me at once for this bargain. ROBERT'S LAW & COLLECTION CO., 508 Mason Bldg., Fourth and Broadway.

FOR SALE—53 ROOMS (CORNER,) CLOSE in; good transient; clearing $300 month; price $4000, $2500 down, balance to suit. See CITY REALTY, 702 S. Spring, room 205.

WANT ROOMING HOUSE, 18 TO 25 rooms west of Hill, good furnishings, close-in; cash deal; owners only. MARGARET C. HERRICK, 345 S. Grand ave.

FOR SALE — DOWNTOWN TRANSIENT house; or rent; a money maker. BDWY. [illegible]

EVERYBODY'S DOING IT! WHAT? BUYing and selling rooming-houses, grocery stores, picture shows, etc., from the GLOBE CO., Bargain Specialists, 404 Story Bldg.

APARTMENT HOUSES— For Sale, Exchange, Lease or Wanted.

FOR LEASE—
APARTMENTS.
ALVARADO STREET,
CLOSE TO NINTH.
We are preparing plans for an apartment house of 45 rooms, which will be one of the finest in this high-class district. Lot has a large frontage and we are featuring the outdoor sleeping porches. Rental is very reasonable. Ready about December 1st.
SEE MR. BRADLEY,
CALIFORNIA REAL ESTATE & BLDG. CO.
ENTIRE FIFTH FLOOR,
REALTY BOARD BLDG.,
631 S. Spring st.
Main [illegible]

FOR EXCHANGE—WHAT HAVE YOU TO trade for the lease and furnishings of a [illegible]-room apartment house? The cheapest and best lease in the city. House is full of steady tenants all the year round. Net income in the summer, $150 per month, and nearly double that amount in the winter time. Price $[illegible]. This is too much of a snap to last long, so come at once. See W. E. [illegible], 21 Germain Bldg.

FOR SALE — ON WEST SECOND NEAR Broadway, 25-room house, well furnished, lot [illegible], worth $[illegible] per foot; will sell the whole property, $[illegible]; $[illegible] cash, $[illegible] per month. Address owner, [illegible] box 114, TIMES OFFICE.

FOR SALE—APARTMENT HOUSE LEASE, one of the finest leases in the city; 48 rooms, [illegible] per month; new and elegantly furnished; ideal location; 10-year lease; it will pay you to investigate this. See BRUCE SMITH, 224 Wilcox Bldg. Phone A4444.

FOR SALE— Flat and Apartment Property.

FOR SALE—A BARGAIN.
Absolutely Unrestricted.
Fine apartment house site, fourth lot south of [illegible], on Virgil st., between Sixth and [illegible]. Price $[illegible] cash. Address owner, W. A. WAGGONER, Hoffman Apts., Long Beach. Home Phone 217.

FOR SALE—APARTMENT HOUSE SITE, 40x120 feet, to 20-ft. alley; 1½ blocks from Figueroa and Eighth sts. Phone 556539.

FOR EXCHANGE— Business Property.

FOR EXCHANGE—CORNER LOT, 70x165, [illegible] Adams and Hoover, improved with [illegible] house; price $27,500, mortgage $11,000; wants smaller property. CHAS. GLOVER, 405 S. Hill st., room 217. [illegible]

FOR EXCHANGE—BUSINESS BLOCK ON [illegible] Park ave., close in, just completed, consisting of ten 3-room, four 3-room apartments; 3 storerooms; price $32,500; mortgage $11,000; want acreage or house and lot. CHAS. GLOVER, 405 S. Hill st., room [illegible]. Main 2796. F2790.

FOR EXCHANGE—CITY AND COUNTRY REALTY. [illegible] Move it quickly and [illegible]
K. LUNDEEN CO.,
[illegible] Central Bldg., 6th & Main sts.

FOR EXCHANGE—16-ROOM BRICK APARTMENT house, Westlake district. Price $45,000; [illegible] Want country property. J. [illegible] BUCKMAN, 615 Security Bldg. [illegible]

FOR EXCHANGE—$12,000—LOT AND [illegible] house, in civic center of Los Angeles; [illegible] monthly. Want lots city or beach, [illegible] acreage. Address P. O. BOX [illegible]

FOR EXCHANGE— Houses.

FOR EXCHANGE—WANT RANCH, SANTA [illegible] LINE. Have good 7-room double [illegible] southwest, $4500; acre, Inglewood, [illegible] and lot Granada Place, $1000; will [illegible] and make liberal payments on [illegible] $10,000; quick action desired.
W. H. TAFT CO.,
304 Wright & Callender Bldg.
Bdwy. 3881.

FOR EXCHANGE — BEAUTIFUL 10-ROOM [illegible], completely furnished, between Venice and Ocean Park, near the beach; modern; [illegible] Want apartment house or good [illegible] will take back mortgage to suit. [illegible] 211 CURRIER BLDG., 211 West [illegible]

FOR EXCHANGE — I AM NOT A DEALER. [illegible] to exchange my $7000 equity (bank [illegible]) in two nice close-in homes, [illegible] for a nice clear home on or near [illegible] Heights. Will give owner (no [illegible]) a good trade. T. E. LA TOUCHE, [illegible] Broadway.

FOR EXCHANGE—REAL ESTATE. [illegible] have you to exchange? We have [illegible] lots, equities, ranches, small or large [illegible] value. We can match anything you [illegible] or give you anything you want.
M. S. COOK CO.,
[illegible] Trust and Savings Bldg. Main 2864.

FOR EXCHANGE—AN EQUITY IN A BEAUTIFUL modern 6-room house, located between [illegible] and Washington, in the Harvard Heights [illegible]; value of property $10,000; incumbrance [illegible]; will take clear acreage; give location and particulars if you want to make a deal. Address [illegible] box 212, TIMES OFFICE.

FOR EXCHANGE— [illegible] 60 lots and houses for automobiles [illegible] all makes and at all prices.
THE J. A. BANGS CO.,
325 Laughlin Bldg.

FOR EXCHANGE — $11,500; BEAUTIFUL [illegible], 10 rooms, lot 60x150, covered [illegible] W. Adams district; want [illegible] San Fernando Valley, to $10,000. G. [illegible], 306 California Bldg. Main 5821.

FOR EXCHANGE—A DANDY RIGHT UP [illegible] bungalow, 6 rooms, a dream. I will [illegible] lot as first payment, balance to [illegible] Don't build, come in and see us.
W. S. DURSTON,
With BEACH,
[illegible] 306 California Bldg. A5467.

FOR EXCHANGE—BRAND NEW 6-ROOM [illegible] close in, southwest, valued at [illegible] $1650; will exchange for [illegible] Vista Heights, Highland Park or [illegible] Angeles, to $5000. JOHN L. [illegible], 327 Laughlin Bldg. A3796.

FOR EXCHANGE—WILSHIRE HOME, 9- [illegible] right up to date, built by day labor [illegible] a perfect dream, will take [illegible] house as part payment.

FOR EXCHANGE — WHAT HAVE YOU TO [illegible] for first payment on beautiful new [illegible] bungalow? BERGMAN, 525 Laughlin [illegible] Bldg. A1356.

Classified Liners.

HOTELS AND ROOMING HOUSES— For Sale, Exchange, Lease or Wanted.

FOR SALE—
APARTMENT HOUSE.
[illegible] rooms. This house is right up-to-date as to furniture, appointments and locations. In fact, nothing better in the city. Seven years lease at about $6.00 per room. Profits will average $[illegible] per year. Will prove this. At the present time there is only one vacant apartment. No cash required if you have some good property to trade up to about $[illegible]. Circumstances compel this sacrifice. If you mean business, act quickly.
A. B. RUSSELL CO.,
406 Mason Bldg.,
Fourth and Broadway.

FOR LEASE—FIGUEROA ST. BETWEEN SEVENTH AND EIGHTH STS.
MODERN 3-STORY CLASS C APARTMENT HOUSE, WILL BE COMPLETED SEPT. 15. PRICE AND CONDITION OF LEASE MOST REASONABLE.
E. M. WHILTON, HOTEL BROKER, 421-419 BYRNE BLDG. M. 4371.

[illegible] ROOMS, WEST, FINE FURNITURE, PIano; clears good income; $[illegible]. [illegible] ROOMS, Figueroa st., rent $50, clears $60 monthly; $[illegible]; terms; bargain. [illegible]-ROOM APARTMENT HOUSE, west, [illegible] 7-year lease, $[illegible] monthly rental; modern and up-to-date throughout, wall beds; [illegible] suites; $[illegible]; part cash. F. C. SIMPSON, 202½ S. Broadway.

FOR SALE— OR EXCHANGE— A SURE SNAP, TODAY ONLY. [illegible]-room house, running water in each room, [illegible] years' lease, best location on Spring st. [illegible] lease or exchange. See Mr. [illegible], J. I. FRANKLIN CO., 318 Mason [Bldg.]

I HAVE FOR SALE THE FINEST SUBURBAN hotel, with 24 rooms, all modern improvements, 3-year lease, elegant furnished; must be sold; everything new. See me at once for this bargain. ROBERT'S LAW & COLLECTION CO., 508 Mason Bldg., Fourth and Broadway.

FOR SALE—32 ROOMS (CORNER,) CLOSE in; good transient; clearing $300 month; price $[illegible], $1500 down, balance to suit. See CITY REALTY, 702 S. Spring, room 205.

WANT ROOMING HOUSE, 19 TO 25 rooms, west of Hill, good furnishings, close-in; cash deal; owners only. MARGARET C. [illegible], [illegible] E. Grand ave.

FOR SALE — DOWNTOWN TRANSIENT [illegible]; rent; a money maker. BDWY. [illegible]

[illegible]'S DOING IT! WHAT? BUYing and selling rooming-houses, grocery stores, picture shows, etc., from the GLOBE [illegible] Specialists, 604 Story Bldg.

APARTMENT HOUSES— For Sale, Exchange, Lease or Wanted.

FOR LEASE—
APARTMENTS.
ALVARADO STREET,
CLOSE TO NINTH.
We are preparing plans for an apartment house of [illegible] rooms, which will be one of the [illegible] in this high-class district. Lot has large frontage and we are featuring the [illegible] sleeping porches. Rental is very reasonable. Ready about December 1st.
SEE MR. BRADLEY,
CALIFORNIA REAL ESTATE & BLDG. CO.
ENTIRE FIFTH FLOOR,
REALTY BOARD BLDG.,
631 S. Spring st.
Main 6661.

FOR EXCHANGE—WHAT HAVE YOU TO trade for the lease and furnishings of a [illegible] apartment house? The cheapest and best lease in the city. House is full of [illegible] people all the year round. Net income in the summer, $150 per month, and nearly double that amount in the winter time. Price $[illegible]. This is too much of a snap to last long, so come at once. See W. B. [illegible], 22 Germain Bldg.

FOR SALE — ON WEST SECOND NEAR [illegible], 15-room house, well furnished, lot [illegible] worth $[illegible] per foot; will sell the whole for $[illegible]; $5000 cash, $200 per month. [illegible] Address owner, [illegible] box 14, TIMES OFFICE.

FOR SALE—APARTMENT HOUSE LEASE, one of the finest leases in the city; 66 rooms, [illegible] per month; new and elegantly furnished; ideal location; 10-year lease; it will pay you to investigate this. See BRUCE [illegible], 26 Wilcox Bldg. Phone A4444.

FOR SALE— Flat and Apartment Property.

FOR SALE—A BARGAIN.
Absolutely Unrestricted.
[illegible] apartment house site, fourth lot south of [illegible] st., on Virgil st., between Sixth and [illegible] sts. Price $[illegible] cash. Address owner, [illegible] A. WAGGONER, Hoffman Apts., Long Beach. Home Phone 317.

FOR SALE—APARTMENT HOUSE SITE, 40 x [illegible] feet, to 20-ft. alley; 1½ blocks from [illegible] and Eighth sts. Phone 556539.

FOR EXCHANGE— Business Property.

FOR EXCHANGE—CORNER LOT, 70x165, [illegible] Adams and Hoover, improved with [illegible]; price $17,500, mortgage $11,000; [illegible] smaller property. CHAS. [GLOVER], 405 S. Hill st., room 217. Main [illegible]

FOR EXCHANGE—BUSINESS BLOCK ON [illegible] Park ave., close in, just completed; [illegible] two 5-room, four 3-room apartments [illegible] stores; price $22,500; mortgage $[illegible]; want acreage or houses and [illegible]. CHAS. GLOVER, 405 S. Hill st., room [217]. F2790.

FOR EXCHANGE—CITY AND COUNTRY REALTY. [illegible] Move it quickly and [illegible]
E. LUNDEEN CO.,
[illegible] Central Bldg., 6th & Main sts.

FOR EXCHANGE—40-ROOM BRICK APARTment, Westlake district. Price $65,000; [illegible]. Want country property. J. [illegible], 426 Security Bldg. A3595.

FOR EXCHANGE—$15,700—LOT AND 31-[illegible] in civic center of Los Angeles; [illegible] monthly. Want lots city or beach. [illegible] Address P. O. BOX 421, [illegible]

FOR EXCHANGE— Houses.

FOR EXCHANGE—WANT RANCH, SANTA ANA LINE. Have good 7-room double house, southwest, $4500; acre, Inglewood, $1000, and lot, Granada Place, $1000; will assume and make liberal payments on property to $10,000; quick action desired. W. H. TAFT CO., 304 Wright & Callender Bldg. Bdwy. 3351.

FOR EXCHANGE—BEAUTIFUL 10-ROOM [illegible] furnished, between [illegible] near the beach; modern; [illegible] West apartment house or good [illegible] take back mortgage to suit. [illegible] CURRIER BLDG., 213 West [illegible]

FOR EXCHANGE — I AM NOT A DEALER. [illegible] my $7000 equity (bank [illegible]) in two nice close-in homes, [illegible] clear home on or near [illegible]. Will give owner (no [illegible]) [illegible] T. E. LA TOUCHE.

FOR EXCHANGE—REAL ESTATE. [illegible] you to exchange? We have [illegible] ranches, small or large [illegible]. We can match anything you [illegible] anything you want. H. S. COOK CO., [illegible] and Savings Bldg. Main 2556.

FOR EXCHANGE—AN EQUITY IN A BEAUtiful [illegible]-room home, located between [illegible] in the Harvard Heights [illegible] property $10,000; incumbrance [illegible] acreage; give location and [illegible] you want to make a deal. [illegible] TIMES OFFICE.

FOR EXCHANGE— [illegible] lots and houses for automobiles [illegible] and at all prices. THE J. A. BANGS CO., 225 Laughlin Bldg.

FOR EXCHANGE—$12,500; BEAUTIFUL [illegible] lot 90x150, covered [illegible] W. Adams district; want [illegible] Valley, to $10,000. G. [illegible] California Bldg. Main 5091.

FOR EXCHANGE—A DANDY RIGHT UP-[illegible] 6 rooms, a dream. I will [illegible] first payment, balance to [illegible] come in and see us. W. S. DURSTON, with BEACH, 706 California Bldg. A5027.

FOR EXCHANGE—BRAND NEW 6-ROOM [illegible] in southwest, valued at $[illegible]; will exchange for [illegible] Heights, Highland Park or [illegible] to $3000. JOHN L. [illegible] Laughlin Bldg. A3795.

FOR EXCHANGE—WILSHIRE HOME, 9-[illegible] up to date, built by day labor, [illegible] a perfect dream, will take [illegible] house as part payment.

FOR EXCHANGE—WHAT HAVE YOU TO [illegible] payment on beautiful new [illegible] BERGMAN, 535 Laughlin [Bldg.] [illegible]

FOR EXCHANGE— Houses.

FOR EXCHANGE—A MARVEL OF BUNGALOW ELEGANCE and convenience. This is a very exceptional opportunity. Bungalow was built to special plan and exhibits every beauty, comfort and convenience. Close to yellow cars, in high-class Wilshire residence neighborhood, where values are always rising. Has built-in fixtures, plate and art glass, and leaded doors to bookcases and sideboards. Mantel and exposed chimney, dining-room buffet and kitchen cabinet, woodstone sink and drainboards, spacious tiled bath with built-in dressers and beveled mirrors in bath and bedrooms. Cash value $7000. Want acreage or vacant. Don't delay seeing it.
EMIL FIRTH,
346 Broadway (Ground Floor.)
Main 2543 "You're Safe at Firth's." Home 60167

FOR EXCHANGE—THREE LOTS, 50x141, on W. 42nd Place, one block from Grand ave. car; 5-room house, well, windmill, plenty of fruit, flowers and vegetables; place is clear and the price is $5500; vacant lots are selling for this price; will exchange for five acres with some improvements, same value.
See MR. MANN,
Mutual Profit-Sharing Corporation of Los Angeles.
Main 3719. F6007. 931 Title Ins. Bldg.

FOR EXCHANGE—12-ROOM HOUSE IN W. Adams, most exclusive and fashionable section, 2 bathrooms, modern in every way. Beautiful grounds, shade trees and fruit trees, all in a high state of cultivation. Rented $125 per month. Lot 90x235. Wanted cheap lands in San Joaquin Valley or other clear desirable property. Address R, box 56, TIMES OFFICE.

FOR EXCHANGE—SIX-ROOM BUNGALOW, up-to-date, in N.W., Wilshire section, all conveniences, street, curbing and all improvements in fastest growing part of Los Angeles or lot 40x135, snap, at $4500; mortgage $2250, will assume. See JOS. H. MERTZ, with C. A. MASH CO., 612 Citizens' National Bank Bldg.

FOR EXCHANGE — 11-ROOM HOUSE ON W. 52nd st., $9000, mtg. $3000; rent $45 per month; modern in every way, hardwood floors, garage, furnace, etc. Will take good clear farm in Kansas, Nebraska, Iowa, Missouri or Imperial Valley for equity. (Want to farm.) H. L. MILLER, 203-4 Union Oil Bldg.

FOR EXCHANGE — SPLENDID COUNTRY home, fine house, garage, large lot, etc., at Granada Park, 7 miles out on Covina line. Balance due on contract $3400. $35 month. My equity of $1600 to exchange for lot or what? Owner non-resident. J. B. STURTEVANT, 219 Story Bldg. F4302.

FOR EXCHANGE—INCOME CITY PROPerty for apartment house or city lots.
GEO. E. MILES,
F4087. 633 I. W. Hellman Bldg.

FOR EXCHANGE—NEW 4-ROOM PLAStered house, modern, equity $900, in Boyle Heights, for lot or equity in lot. HOFFMANN, owner, 3023 Winter st.

FOR EXCHANGE — $2500 EQUITY IN FOUR houses, Boyle Heights, for good lot or lots. Address C, box 243, TIMES BRANCH OFFICE.

FOR EXCHANGE—I WANT TO TRADE MY equity of $1000 in bungalow in S.W., for a small grocery store, balance payable $20 per month. Address R, box 63, TIMES OFFICE.

FOR EXCHANGE— Lots.

FOR EXCHANGE—
I have a client wanting 2 or 3 lots or a large corner. Wants in a good rental district. Will give for same a fine apartment house site on West 4th st., close in and clear. Will exchange only on cash values. We want to do business quick.
J. C. FLOYD,
A1844. 325 Mason Operahouse. Main 1945.

FOR EXCHANGE—LARGE CORNER NEAR Wilshire; want apartment site west of Figueroa, south of First.
J. C. GREEN,
Main 3345. 802 Title Insurance Bldg. A4875.

FOR EXCHANGE—
One-half acre, near Melrose and Western, $1250; mortgage $500; also some cash. Want to exchange for an interest in some good business in Fresno. Prefer fire insurance business.
Address R, box 67, TIMES OFFICE.

FOR EXCHANGE — CORNER BUSINESS lot, Stephenson ave., 173x52, price $4000 clear. Want modern home, southwest, or Lindsay orange land. Will assume to $2500. Give description, price. Address S, box 130, TIMES OFFICE.

FOR EXCHANGE—
I have a $1700 equity in Venice lot to put in as first payment on house and lot in city; balance 3 years at 7 per cent. If you have modern place, answer. Address S, box 135, TIMES OFFICE.

FOR EXCHANGE—$1600 EACH TWO HERmosa lots, fronting ocean; extending back to electric car; each suitable for two cottages. Extra wide and deep. Take lot here to half for either or both, balance cash. NICKLIN, owner, 524 Douglas Bldg. A3000.

FOR EXCHANGE — WANTED, GOOD building lot as first payment of beautiful modern new bungalow. West 39th. Owner, BERGMAN, 535 Laughlin Bldg. Main 1139, A1155.

FOR EXCHANGE—
70x135, East Front.
Gramercy Drive, 150 feet north of 10th, a beauty, sewer, near car. Price $3650; $2500 can remain. Want lot for equity.
ARTHUR W. KINNEY CO.,
A5342. 505 Trust & Savings Bldg. Main 3282.

FOR EXCHANGE—WEST ADAMS FRONTage, 164x150, corner near Normandie. Want grove or acreage, Redlands or Fullerton. Price $32,000, mortgage $9700.
J. C. GREEN,
Main 3345. 802 Title Insurance Bldg. A4785.

FOR EXCHANGE—FOR CLEAR LOTS IN or near city, industrial stock selling now at par, and will stand rigid investigation, and has developed great future. Address O, box 307. TIMES OFFICE.

FOR EXCHANGE—$1250, CLEAR, CORNER lot and $250 cash for pool hall, good location and lease. SAVAGE, 4117 Wall st. Phone 29079.

FOR EXCHANGE—$250 EQUITY IN A CONtract for a lot, facing West Adams street. What have you for it? MR. CLOSE, 408 W. Sixth st.

FOR EXCHANGE— Suburban Property.

FOR EXCHANGE — ONE ACRE WITH 5-room house at Inglewood, near electric car line, $1700, and nearly new automobile, 7-passenger, $3750 and some cash. Want lots at Venice, Ocean Park or Santa Monica. Lots must be good value and good location.
PATTON & LONGLEY CO.,
A2318. 330 S. Hill st. Main 4278.

FOR EXCHANGE — 5 ACRES, 4-ROOM house and barn, at Van Nuys, clear; price $3000; want Los Angeles same value, clear. SELFRIDGE & WOLCOTT, 229 Exchange Bldg. Phone A3597.

FOR EXCHANGE— Country Property.

FOR EXCHANGE—FIFTY ACRES BEST beet and alfalfa land, 16 miles from Los Angeles, ½ mile good town on electric, abundance water, price $30,000; mortgage $11,000. Will assume liberally on income. HOGE or WHITTEMORE, A4596.

FOR EXCHANGE—IMPERIAL, 40 ACRES patented finest sandy silt soil; water highest point, 3 miles from Heber. Want clear bungalow or lots. Address S, box 146, TIMES OFFICE.

FOR EXCHANGE — 160 ACRES CHOICE land with artesian well, near Roswell; also 160 acres good land near Silvercliff, Colorado. Want Los Angeles or vicinity. EUREKA REALTY CO., Roswell, New Mexico.

FOR EXCHANGE — I WILL TRADE MY 20 acres at Corcoran in San Joaquin Valley, seeded to alfalfa, with one-fourth interest in artesian well. Price $3800; mortgage $800, for up-to-date bungalow up to $4000. Address S, box 391, TIMES OFFICE.

FOR EXCHANGE—REAL ESTATE. What have you to exchange? We have houses, lots, equities, ranches, small or large at cash value. We can match anything you have or give you anything you want.
H. S. COOK CO.,
A2663. 716 Trust and Savings Bldg. Main 2556.

FOR EXCHANGE—¼ SEC. LAND FOR rooming house, $18,000. W. L. ARMANTAGE, 303 Bryson.

FOR EXCHANGE — 160 ACRES 3 MILES from Jasmin. Fine level land, clear. Value $30 per acre; for home here. Must be in good locality and worth the money. Address S, box 390. TIMES OFFICE.

FOR EXCHANGE—
Forty acres of fruit land, Rialto district, at $100 per acre; want income or apartment site, clear, to value.
EASTMAN, 207 Trust & Savings Bldg.

FOR EXCHANGE—$3000, 10 ACRES CHERRY, apple or pears; also potatoes and small fruits, close to city of Spokane, near electric line, for cottage or what have you? Address R, box 393, TIMES OFFICE.

FOR EXCHANGE—IMPROVED 3 ACRES, 12 miles out, well stocked, income $85 monthly, $5000, clear; will take house to value; this is very good; investigate. JOHN HARRIS, 439 H. W. Hellman Bldg.

FOR EXCHANGE—60-ACRE FRUIT RANCH, east of Ontario, all in crop, about $3500, buildings. Price $15,000, clear. Want Los Angeles flats, apartments or income. F. P. BLODGETT, 334 Consolidated Realty Bldg., 6th and Hill sts. 13360.

FOR EXCHANGE—$750 EQUITY IN 10 ACRES good land near Corona, with two inches of water, for clear lot. Address WW, box 85, TIMES OFFICE.

FOR EXCHANGE— Country Property.

FOR EXCHANGE—
AN EXCEPTIONAL BARGAIN
In a fine 30-acre orange grove at Covina, close to electric line and only one block from business district. Nine-year-old navel buds in pink of condition with 7000 box crop set on the trees; 60 shares water, affording abundance. On corner of two good streets and in absolutely frostless district. Very few properties of this class on the market. Circumstances are such that we can offer this beautiful grove at $33,000. Owner will divide and sell either ten and would consider house and lot in the city as part payment. If you are looking for something choice in an orange grove investment, HERE IT IS!
C. M. CORNWALL, 350 South Hill st.

FOR EXCHANGE—40 ACRES, ALL IN ALfalfa, electric line passes the property, fine level land, good electric pumping plant, 100 inches, 12-foot lift; 5-room California house, barn, etc.; price $16,000; bank loan of $7250 against this property. Will exchange equity for city property.
See MR. MANN.
Mutual Profit-Sharing Corporation of Los Angeles.
Main 3719. F6007. Suite 931 Title Ins. Bldg.

FOR EXCHANGE—7½ ACRES ORANGES, 3 miles from the center of Riverside; 4 acres navels, balance Valencias 6 years old. Trees in best of shape; have been heavily fertilized. Cheap water. Want home in Los Angeles. Price $8500; mortgage $3000.
Main 7638. TRACY E. SHOULTS CO. A3141.
604 Consolidated Realty Bldg.

FOR EXCHANGE—7 ACRES, 11-YEAR-OLD navels, 1 acre 11-year-old Valencias; 2 acres blue gum, about half way between Pomona and Ontario; price $14,000; trees in pink of condition, under cheap water right; owner will accept city property to $5000, some cash, balance mortgage. CHAS GLOVER, 405 S. Hill st., room 217. Main 2790. F2790.

FOR EXCHANGE — 320 ACRES RELINquishment near Victorville, new 4-room house, large barn, 100 acres cleared; 25 acres in wheat, large garden, fenced; also 320 acres, 10 miles east of Lancaster, good well, lots of water. What have you? CLARK & BICKFORD, 432 Chamber Commerce. Main 4529.

FOR EXCHANGE—$12,000. TULARE COUNTY, SOUTHWEST PART, NEAR SANTA FE RAILROAD, 160 ACRES. ALL GOOD, TILLABLE, WATER-BEARING LAND AND EASY TO IMPROVE. WANT FLATS OR APARTMENTS. WILL ASSUME SMALL AMOUNT. GEO. A. STINGLE, 537 MASON BLDG.

FOR EXCHANGE—7-ROOM HOUSE AND AN acre of land, house new and modern; price $4500. Want a home in Boyle Heights.
W. S. DURSTON, with BEACH,
Main 5091. 706 California. A5027.

FOR EXCHANGE — $3000; SIX ACRES, splendid land, Santa Ana electric; Also twenty-acre improved ranch, Baldwin Park; $6800. Take vacant or improved here for either or both combined. NICKLIN, owner, 524 Douglas Bldg. A3000.

FOR EXCHANGE — 160 ACRES GOOD farm land, cash value $50 per acre; good crops; good well, plenty water; want alfalfa land, improved, to same value, near Los Angeles. Address owner, J. M. CARTER, at Jordan Apts., 501 Bixel st.

FOR EXCHANGE—
Will exchange forty-acre alfalfa ranch worth $16,000 for Los Angeles property. Good crops soon ready to cut. Ranch lies between Pomona and Corona.
POMONA SECURITIES CO.,
Pomona, California.

FOR EXCHANGE — THE BEST 6½-ACRE navel orange grove in Riverside district; trees 12 years old. Income last year $3000; cheap ditch water. Price $9500; mortgage $3300. Want home in Los Angeles.
Main 7638. TRACY E. SHOULTS CO. A3141.
604 Consolidated Realty Bldg.

FOR EXCHANGE— Eastern and Northern Real Estate.

FOR EXCHANGE—
$15,000—Clear, Kansas City, Kansas. Want Los Angeles income.
$50,000—Good income orange grove and city property, clear. Want good Chicago income.
Up to $50,000, clear, West Virginia City property. Want Southern California.
$185,000—Mortgage $85,000, 6 per cent., 100-acre orange grove, heavily fertilized, in good producing condition, annual net income $30,000. Want good Chicago or New York City income.
J. A. FITCH,
Long Distance Phone 153 S. Garey ave.,
Home 102. Pomona, Cal.

FOR EXCHANGE—ILLINOIS FARM OF 325 acres, valued at $65 per acre, worth $125. $35,000 worth of improvements; an exceptional opportunity to secure a splendid farm at half price. Desire to exchange for L. A. or vicinity upon which at least $20,000 cash can be secured. W. C. SCHWARTZ, Broadway 3261, 431 Chamber of Commerce.

FOR EXCHANGE—40 ACRES FINE LAND, 1 mile east of Joplin, Mo., clear, price $6000; want Los Angeles; a nice home place preferred; this is not inflated, do not put up anything that is. H. C. ATWOOD, Santa Barbara and Brighton. Phone 26714.

FOR EXCHANGE—HAVE SOME MEXICO land in the famous artesian belt, improved and unimproved, to trade for clear California property or merchandise; six to thirty thousand; also some eastern income. Owner. Address C, box 239, TIMES BRANCH OFFICE.

FOR EXCHANGE—WELL LOCATED LOS Angeles property, price $5000, clear, exchange for Oklahoma City property, same value. 209 S. HARVARD.

FOR EXCHANGE—ONE OF THE FINEST ranches in State of Washington; big income, fine climate; owner retiring. Want L. A. home or lots. $5000. Address R, box 166, TIMES OFFICE.

FOR EXCHANGE—$100,000, MTGE. $34,000, 5 years, 6 per cent., 2-story brick building, lease 10 years, $9000, near Kansas City, Mo.; want California. P. A. COMPTON, 209 Merchants Trust Bldg.

FOR EXCHANGE—40 ACRES UNIMPROVed land, under the Roosevelt Ditch, in Arizona; every foot can be cultivated; $125 an acre. Take city property. 429 CENTRAL BLDG. Phone F3063, Bdwy. 3007.

FOR EXCHANGE — TEXAS LAND, 728 acres, only 2 miles from town; will take residence to $15,000. LARSON, 318 Grant Bldg.

FOR EXCHANGE—
I make a specialty of exchanging real estate, particularly California for eastern.
Member L. A. C. W. CONWAY,
Realty Board. 204-5 Bradbury Bldg.

FOR EXCHANGE — $17,000 CHICAGO apartment, near Lincoln Park; pays 10 per cent.; want foothill home equal or less.
"BAILEY TRADES."
M. 4086. 709 S. Hill. A4587.

FOR EXCHANGE — HOUSE AND TWO lots in Warrensburg, Mo., value $3500, for residence property in Los Angeles. J. E. TUTTLE, Title Guarantee and Trust Co.

FOR EXCHANGE — WANTED—DETROIT, (Mich.) Have Los Angeles and Pasadena. Write, giving description. A. R. JAQUITH, 1075 W. Santa Barbara ave.

FOR EXCHANGE — $3000, 5-ROOM HOUSE, Sullivan, Indiana, for home here. Will assume. W. N. HOLWAY, Agent, 438 California Bldg. Main 4822.

FOR EXCHANGE — 'FRISCO, OAKLAND, Berkeley and Northern California for Los Angeles and Southern California, my specialty. G. ZOLL, 629 Citizens' Bank Bldg., Third and Main.

FOR EXCHANGES—OR INVESTMENTS, "COAST TO COAST" EXCH. BUREAU. ZOLL & KOERNER, 106 W. Third st., corner Main; room 628.

FOR EXCHANGE— Real Estate, Miscellaneous.

FOR EXCHANGE—
"BAILEY TRADES." "BAILEY TRADES."
EVERYTHING.
EVERYWHERE.
ARTHUR H. BAILEY,
MAIN 4086. A4587. 709 S. HILL ST.

FOR EXCHANGE—CONDITIONS FORCE ME to dispose of my two lots at Los Angeles harbor. Will sacrifice for $1400. Would consider diamonds, piano, auto or what have you as part payment? Address Owner, P, box 42, TIMES OFFICE.

FOR EXCHANGE — GOLDEN WEST HOME Builders for good real estate. Must be worth dollars asked. Our stock is worth more than we ask, 2 for 1. Let us hear from you. GOLDEN WEST HOME BUILDERS, 602 Chamber of Commerce, Pasadena.

FOR EXCHANGE — LIST EXCHANGES with us; we have four live exchange men. Come in and trade on the spot; we make them.
H. L. MILLER & CO.,
203-4 Union Oil Bldg., Seventh and Spring.

FOR EXCHANGE—EXCHANGES BETWEEN beach and inland homes my specialty, write me fully what you have and want. MR. WICKHAM, 135 Stimson Bldg. A3226. Main 1032.

FOR EXCHANGE—I MATCH ANY TRADE, large or small, in farm or city property in any State. J. A. KING, Room 1, Lyon Blk., Riverside, Cal.

FOR EXCHANGE—WILL TRADE 2000 shares Columbia Improvement Company stock and give some cash for good lot in city. Phone F4617, SOUTH 6766.

FOR EXCHANGE—HAVE WASHINGTON, Oregon, Minnesota, Iowa, Illinois, Missouri, Nebraska improved. Want L. A. Address R, box 167, TIMES OFFICE.

FOR EXCHANGE—HAVE BUNGALOW IN S.W. part of city. Want apartment-house lot about $4700. Address R, box 169, TIMES OFFICE.

FOR EXCHANGE — ANYTHING. W. L. ARMANTAGE, 303 Bryson Bldg., Los Angeles.

FOR EXCHANGE— Real Estate, Miscellaneous.

FOR EXCHANGE—
Want eastern improved. Have clear California property, including city and country up to $30,000 or $40,000. We also want an orange grove for clear property. Something worth $25,000 or more and might assume. See us for a quick deal on any kind of exchanges.
THE J. A. BANGS CO.,
A3336; Main 3148. 225 Laughlin Bldg.

FOR EXCHANGE—WANT RANCH, SANTA ANA LINE. Have good 7-room double house, southwest, $4500; acre, Inglewood, $1000, and lot, Granada Place, $1000; will assume and make liberal payments on property to $10,000; quick action desired.
W. H. TAFT CO.
304 Wright & Callender Bldg.
A4797. Bdwy. 3351.

FOR EXCHANGE—FINE POMONA CITY property, clear; value $20,000. Want a section of good unimproved land in San Joaquin Valley; the best land $50 per acre can buy.
J. A. FITCH,
155 South Garey avenue, Pomona, Cal.
Long Distance phone Home 102.

FOR EXCHANGE—I WANT YOUR PROPerty for exchange or sale, can match anything. J. A. CRAIG, 313 H. W. Hellman.

FOR EXCHANGE—BEN WHITE WILL EXchange your property. 304 BRYSON BLDG., Second and Spring. Member L.A.R.B.

BUSINESS INVESTMENTS—

WANTED—A MAN WITH SMALL CAPital to take an undivided one-half interest in a going incorporated building and contracting concern; investment secured, salary $125 per month; man must be experienced in book-keeping and furnish the best of references. For particulars and terms write P. O. box 31. OCEAN PARK, Cal.

WANTED—PARTY TO FINANCE ONE OR more houses in fine subdivision. Great demand for five-room bungalows on easy payments and large profits. I have the lots and will build at first cost, no percentage added, and will take part of contract for the lot. References required. Address Contractor, 301 FERGUSON BLDG., Third and Hill sts.

WANTED—A GOOD MAN WITH TEN OR fifteen thousand dollars to extend the best and safest manufacturing business on the Pacific Coast. No risk and extraordinary profits. Investment fully protected, as investor will have voice in the disposition of all the company's moneys. An unusual opportunity and sure returns. Address C, box 212, TIMES BRANCH OFFICE.

LARGE IRRIGATION AND POWER CORporation wants selling agent or underwriter for part or all of its $50,000, thirty-year 6 per cent. gold bonds, guaranteed by security company; properties when perfected worth two millions. No debts. Address S, box 400, TIMES OFFICE.

WANTED—HUSTLING YOUNG MAN FAmiliar with real estate business who will invest $500 and assist in management of the colonization of a 50,000 acre tract of rich, beautiful agricultural and fruit land. A small fortune awaits the right man. Address S, box 11, TIMES OFFICE.

INVESTORS! BEST ACREAGE BETWEEN Los Angeles and the sea. Old city property. Frostless orange land. Lots and acres in Wilmington. JOSIAH COPLEY, 203-4 Union Oil Building. Home Telephone 63733.

MANUFACTURES INVESTMENTS MAKE big fortunes. Investigate our offer. D. C., P.O. Box 1616, City.

BUSINESS CHANCES— Of Many Kinds Unclassified.

WANTED—A LIVE SPECIALTY MAN TO manage and control the sale of 5 new electric devices now going on the market. The greatest sellers ever patented. Must have $500 capital, which is fully guaranteed. Address C, box 235, TIMES BRANCH OFFICE.

FOR SALE—$600, WORTH $1000; GROCERY and meat market. Doing cash business $25 per day. Must be seen to be appreciated. Owner must return east at once. Don't write, come see it at 1264 E. 56TH ST.

FOR SALE—MANUFACTURING BUSINESS, all or half interest to suit buyer. Prospects limited only by ability. Invite close investigation. Small cash capital will handle. Address S, box 155, TIMES OFFICE.

FOR SALE—PICTURE THEATER. I am building a 600-chair house and must sell my 250-chair house at once. Will sacrifice for $1000; worth $1800. See my agent. THE PIONEER, 323 S. Hill st.

FOR SALE — RESTAURANT. Here's a restaurant netting $10 daily over all expenses, for $1000, $750 cash. Others $175 up.
THE PIONEER CO., 323 S. Hill.

$250 BUYS FINE CORNER CIGAR STAND, cheap rent, good lease, cheap at $400. Hurry. $800—GROCERY AND CONFECTIONERY. Rent $15. Fine location, living rooms, snap.

IF YOU WANT TO INVEST IN THE building business, can show you large profit. For interview, PHONE 26651.

CONTRACTING AND MANUFACTURING business for sale by owner; pays net $200 per month; $1800 if taken at once. Address R, box 170, TIMES OFFICE.

CITY REALTY, 702 S. Spring, Room 205. SMALL, FULLY EQUIPPED CAFE, GOOD location, downtown district; price reasonable for quick sale. Phone MAIN 4461.

FOR SALE — $125 BUYS OLD ESTABLISHed real estate office, good location and business, cheap rent and nice office. Information 517 LISSNER BLDG.

FOR SALE — $400, MANUFACTURING BUSiness clearing $100 a month, with plenty orders on hand. Machinery worth more than price asked. Apply 1611 McGARRY ST.

RESTAURANT — WILL LEASE FOR $75 A month for 4 months; can clear $100 a month above the rent; fully equipped in every detail. Cloyd. O'BRIEN-MEYER CO., 512 S. Hill.

FOR SALE—FURNITURE FULLY EQUIPped real estate office, at bargain, only six months old; rent $15, invoice about $100; make offer, no dealers. 510 BYRNE BLDG.

BEST CIGAR AND CANDY STORE, OCEAN Park, stock, fixtures, cash register, two-year lease, $700. STACY REALTY CO., 400-401 Fay Bldg.

TO LET — FURNISHED BARBAR SHOP, fine trade, one chair, vacant July 18th. Must give references. Owner, 5821 MONETA AVE.

MOVING PICTURE THEATERS AT ALL-year-around beach; 650 seats; lease 5 years; showing good profits; lowest cash price $6500; good reason for selling. Address CC, box 91, TIMES OFFICE.

PARTNER WITH $1000 CAN SECURE GOOD developed mine and locate in his own name. Ore in sight and best of references. Address S, box 128, TIMES OFFICE.

FOR SALE—FINE LITTLE GROCERY, ON busy street, worth $700. Will sacrifice for $550.
CAMPBELL, 529 Union Oil Bldg.

FOR SALE—CIGAR STAND ON GOOD BUSY street, front of saloon, dandy buy, $225. CAMPBELL, 529 Union Oil Bldg.

WANT INTEREST WITH DRUGGIST IN good drug store, $2000 to $3000. Call MAIN 2163, A3322.

DO NOT BUY A BUSINESS UNTIL YOU get our report. Call and see us. PUBLIC AUDITORS, 326 Exchange Bldg., 3rd and Hill.

WILL EXCHANGE FOR AUTOMOBILE OR property to the value of $1200, my California State rights of a 4-reel moving picture feature having earning possibilities of $10,000 per annum. Address CC, box 29, TIMES OFFICE.

FOR SALE — RESTAURANT. MUST BE sold at once, make me an offer. Apply 126 W. PICO, 8:30 to 10 a.m., 2 to 4 p.m.

$2850 — ONE OF THE SWELLEST SMALL confectionerys in the city, rent $65, 3-year lease; doing an average of $30 a day. Cloyd. O'BRIEN-MEYER CO., 512 S. Hill.

$2800 BUYS MACHINE SHOP, NEW MAchinery and stock, will invoice full amount. Rent $30 month, 5-year lease. Best suburban town in California. Part cash, balance time. See DAY, 306 Mercantile Place.

A STRONG COMPANY WILL FINANCE high-class proposition of merit which will stand the most rigid investigation. Address NR, box 326, TIMES OFFICE. A3529 or Main 7097.

FOR SALE — BLACKSMITH SHOP DOING fine business in one of the best districts in California. Will sell business and lease building or sell property. GEO. E. TRIGGS, Rivera, Cal.

LIST YOUR BUSINESS WITH J. F. Rumenapp. Real estate and business chances, hotels, rooming houses, apartments, sites and acreage. 405 S. HILL ST. Wright & Callender Bldg. Room 202.

FOR EXCHANGE — WHAT HAVE YOU and some cash for a first-class cafeteria doing good business with 5-year lease? C. MARTZ, 238 Douglas Bldg.

FOR SALE — A 2-CHAIR BARBER SHOP, and fixtures, cheap. Call 200½ E. SECOND ST.

FOR SALE — ALL OR PART INTEREST in a well paying business. Apply between 9 and 12 a.m. 1068 W. WASHINGTON ST.

FOR SALE — A GOOD COUNTRY TIMES route. Will pay $126 or more per month. Address J. B. SYNDER, care Times, Los Angeles.

FOR SALE—BLACKSMITH SHOP, 18 miles from city, in good town. Address JAMES MAHER, box 187, Monrovia.

INCORPORATE YOUR BUSINESS. EXpert attorney. Our fee $35. NATIONAL INCORPORATING CO., Room 324, 124 W. 4th.

BUSINESS FOR SALE. SUIT POULTRYman or carpenter. 31ST AND MAIN, city.

FOR SALE—RESTAURANT, DOING GOOD business. Particulars, 328 W. FOURTH.

FOR SALE — SACRIFICE. CASH GROcery, no fixtures. New stock. WEST 1958.

BUSINESS CHANCES— Of Many Kinds Unclassified.

GENERAL STOCK, BEST OUTSIDE CITY, agricultural district. All cash trade. Good clean stock. Exchange for city property or land.

General stock, near Riverside. Sales last year, $90,000. Exchange for lands.

General stock, near Pomona, good country trade.

General stock, Sierra Madre, exchange.

Large manufacturing plant. Have monopoly in oil and water development supplies. Many specialty lines. This is a growing, prosperous business and will appeal to you. We have a large list of good business opportunities.
H. Trowbridge, with
EDWARD D. SILENT & COMPANY,
406-410 S. Hill st.

$100 CASH AND TERMS, LUNCH COUNter, central.
$375, part cash, lunch counter, $22 daily.
$300—CLEANING and pressing business, clears $5 daily; lease; Figueroa st.
$600—CORNER GROCERY, $25 daily cash receipts, rent $25, lease, living rooms.
CONFECTIONERY and cigars, best beach, fine location, $25 to $30 daily, $1200, sacrifice. Owner in hospital.
GROCERY, apartment district, $50 daily, cash daily counter trade, no delivery, long lease, neatly fitted, $2500, bargain.
$300—CIGAR STAND, heart of city, rent only $25, 3-year lease alone worth price asked, no fixtures to buy.
F. C. SIMPSON, 202½ S. Broadway.

FACTORY AT HALF ACTUAL COST—
More than an acre of ground, good building 60x150 in fine condition, standard gauge spur track, electricity for power and plenty of water piped to plant. Concrete floor for heavy machinery. Low freight rate and convenient to boulevards near Los Angeles and Redondo. Ideal for incubator, woodworking, automobile body factory or automobile assembling plant. Plenty of good help living near by. Price under $5000. Terms as desired. Address N, box 318, TIMES OFFICE.

FOR EXCHANGE—
TOILET PARLOR.
ELEGANT LOCATION & MONEY MAKER.
On account of other business owner is obliged to sacrifice one of the nicest little toilet parlors in the city. The location is the very best. New building, on the ground floor and cheap rent. Price only $1000. Small payment down, or a clear lot, will take the place.
MANNING REALTY CO.,
100 Coulter Block,
213 South Broadway.

CAFETERIAS—CAFETERIAS, CAFETERIAS.
WE ARE HEADQUARTERS. SOME EXTRAORDINARY BARGAINS FOR A FEW DAYS.
A. B. RUSSELL CO.,
406 MASON BLDG., 4TH & BROADWAY.

FOR SALE—PICTURE THEATER.
HERE IS A BARGAIN.
EVERYTHING BRAND NEW.
Powers 6 and Rectifier.
Opera Chairs, Pianos, Elegant Drops.
Rent $25, 4-year lease.
$1500, $1000 Down.
See list of bargain.
City, Country and Beaches.
We are Headquarters for Shows.
THE PIONEER, 323 S. Hill st.

GREAT HAND LAUNDRY CHANCE—
Finest opening in State for strictly hand laundry at Riverbank, live new railroad town on main line Santa Fe, 30 miles south of Stockton; must be able to build or rent place. Good opportunity to make money. Address 901 STORY BLDG., or telephone Broadway 24, Home 60055, for particulars.

ELABORATE SODA FOUNTAIN, SEATS for 16, tables and chairs for 35; elegantly fixtures, candy and wall cases, in fact $6000 in all; am compelled to sacrifice business which is located heart Broadway, showing profit $20 day, for $4000. Other interests demand attention. Biggest snap ever offered. 626 S. BROADWAY.

GROCERY, BEACH TOWN.
Rent 5 living-rooms, $20; sales $30 daily. Price $750, surely a snap.
GROCERY, BUSY STREET.
Fine double open front room, sales average $65 over daily. No cut prices. Price invoice $2500. Will take a good clear lot for ½.
Z. T. GEORGE, 211 Mercantile Place.

J-E-W-E-L-E-R—
Good opening in the new town of Van Nuys for a jeweler and watchmaker. Inquire 319 S. HILL ST.

WANTED TO SELL $1000 STOCK OF MILlinery, very reasonable, country town, good location. Want to retire from business. For particulars address N, box 115, TIMES OFFICE.

FOR SALE — GROCERY STORE DOING good business. Will sell at invoice price. All fixtures bought. Purchaser can take on same if so desired. Good location and growing rapidly. About $3000 will handle this proposition. Am leaving city. Address C, box 249, TIMES BRANCH OFFICE.

WANTED — RELIABLE MAN TO INVEST $1000 and take one-half interest in old established business, handle cash, look after register; will pay $150 per month; no experience required. Call 124 W. 6TH ST., Room 413.

D-E-N-T-I-S-T.
If you are looking for a place to locate, investigate the new town of Van Nuys. Inquire 319 S. HILL ST.

WANTED — 960 ACRES BEST CITRUS fruit land in California, ready for subdivision. Entire campaign mapped out, contracts ready. Need $2500 at once. Will give 1-4 interest. Address or call MR. JONES, 314-15 Title Ins. Bldg. A5077, Main 6781.

$950—CONFECTIONERY, RENT $18, CLEARing $40 a week; make a specialty of home-made candies.
Cloyd. O'BRIEN-MEYER CO., 512 S. Hill.

FOR SALE — FRUIT STORE AND THE lease of the busiest transfer corner; good opportunity for man and wife or two partners. Call 231 N. BROADWAY, R. 3. Ask for Frank, any time after 9:30.

FOR SALE—
Up-to-date auto shop; only one in town of 3000 population; close-in; reason for selling, sickness. Address R, box 27, TIMES OFFICE.

GROCERY—DOING $65 DAILY; FIVE LIVing-rooms, other business; must sell, no agents need answer. Call VERMONT 550.

$1000 — MOVING PICTURE HOUSE SEATing 270; 5-year lease; fitted up with the very best equipment that can be put into a house; clearing $35 to $40 a week.
Cloyd. O'BRIEN-MEYER CO., 512 S. Hill.

TO LET—CIGAR STORE ON FOURTH ST., between Main and Broadway, 5-year lease; a money maker.
DILLON & BENFORD,
Main 766. 602 Hibernian Bldg. F3204.

FOR SALE—OFFICE FURNITURE, 2 ROLL top desks, 1 Underwood typewriter, and other office furnishings necessary for real estate or other business; will sacrifice part or all. R. G. KEENE, 503 Bryson Bldg.

FOR SALE—OR RENT, WITH OPTION OF buying on easy terms. The Owl Restaurant, Mojave, Cal. Paying for man and wife willing to handle it right. After July 23d to take charge or before. BOX 13, Mojave, Cal.

$600 PURCHASES PAYING RESTAURANT and building, doing average of $15 per day. Bargain. Investigate fully. See STARR, with BEGG & CO., 617 Lissner Bldg., 524 South Spring st.

$2300 — MOVING PICTURE HOUSE CLEARing $350 a month; seats 300; $40 rent; 3-year lease; present owner 3 years.
Cloyd. O'BRIEN-MEYER CO., 512 S. Hill.

FOR SALE—BAKERY AND GROCERY, best lease in town. Fruit stand rented for more than rent. Bargain if taken at once. 2813 OCEAN FRONT. Ocean Park.

FOR SALE—
Drug store, doing good business; splendid opportunity; long lease; nominal rent. Address R, box 40, TIMES OFFICE.

FOR SALE — ON ACCOUNT OF DEATH, drug store at invoice price. Call BDWY. 9901, from 2 to 10 p.m.

$4000 — MOVING PICTURE SHOW, SEATS 325, rent $75, 5-year lease, weekly receipts $150, weekly expense $77. This is a cash proposition without any trade or terms.
Cloyd. O'BRIEN-MEYER CO., 512 S. Hill.

$1500 PURCHASES ESTABLISHED BUSIness, centrally located. Good income assured. Address S, box 12, TIMES OFFICE.

FOR SALE — LUNCH STORE, GOOD LOcation, fine business, $200; $50 down and terms. 201½ W. 2ND ST.

YOUR OPPORTUNITY. PAYING CASH grocery having 5 rooms, taking $35 a day. Rent net $8. J. L. VANDERWATER, Coast Company, 138½ S. Spring.

WANTED — A MAN WITH CAPITAL AND service in established furniture business; we have a long lease on Main st. Call at 618 W. SIXTH ST.

FOR SALE—$1300, CONFECTIONERY AND lunch room, mahogany fixtures, marble, iceless soda fountain, low rent. Lease alone worth price. PACIFIC COAST SODA FOUNTAIN FACTORY, 634 South Spring.

BUSINESS CHANCES— Of Many Kinds Unclassified.

FOR SALE—IF YOU ARE LOOKING FOR a complete bakery outfit, would suggest that you call at 728 HIGGINS BLDG., see copy of inventory and make arrangements to inspect. The merchandise and fixtures invoice $737.00, not including the oven which belongs to the landlord. Good location.
If interested we can offer you a good discount, in fact can give you terms. Must sell before the 25th inst.

FOR SALE—
At Riverbank, junction and new division point on Santa Fe R.R., the H. F. Ross general merchandise business, established 14 years. New store building, with warehouse. Low expense, selling strict cash, making money. Town growing rapidly; will have a 15 stall roundhouse and shops. Harvey Eating House; 16,000 acres best land under ditch. 1500 population 2 years. Rare chance. Will bear full investigation. Address E. W. DRURY, Box 514, Stockton, Cal.

WANTED—MANAGER CITY OFFICE AND mail order department. Must invest $3000 to $5000 in business stocks; repurchased by company with 30 days notice, either party becoming dissatisfied with 6 per cent. per annum advance. Permanent, good salary and commission. No better paying, legitimate business in U. S. Investigate. Address LOCK BOX NO. 477, CITY.

A CAPITAL OPPORTUNITY. SMALL brewery in the city for sale, $5000 will handle. A live, up-to-date business man can make this a well paying business. Lack of capital for extending this product in season for selling. No competition in this line in the State. No experience necessary, can teach you in a short time. Inquire F. M. HILL, 250 E. Ave. 39.

FOR SALE — OWNER RETURNING TO Mexico, will sell nice little stand for fruits, cigars, confectionery, etc., together with furniture, used in 3 bedrooms, kitchen and bathroom, etc. Also $350 Cretor popcorn and peanut machine. Rent of store and living rooms only $15. Bargain if sold quick. Phone West 3170, or call 2380 W. PICO ST.

WANTED—IF YOU HAVE $2000 OR OVER, and are looking for a good sound investment in an incorporated company, where you will make 100 per cent. per annum, and are willing to be shown, answer this advertisement. Highest bank reference, which you can investigate at once. Address NN, box 40, TIMES OFFICE.

G-O-O-D O-P-E-N-I-N-G.
In new town of Van Nuys for first-class tinner, in position to invest and locate there. Quick action necessary if you are interested, as place must be filled at once. Inquire 319 S. HILL ST.

HAVE GOT TO LEAVE TOWN IN 12 DAYS and must sacrifice my small manufacturing business, special line, control this territory, nice office, well equipped shop, goods, machines. Can show fine business, 100 per cent. net profit. Call at 2429 W. 7TH and investigate proposition, 8 a.m. to 9 p.m.

NEW AND ENLARGED EDITION OF THE Times Famous Cook Book now on sale. Price 25c, postage 5c extra.

FOR SALE—HALF INTEREST IN MANUfacturing and repair business, old established and successful; partner must sell, as other interests imperative. Balance of assets over liabilities, $1300. Price for immediate sale, $750 cash. Address R, box 371, TIMES OFFICE.

FOR SALE—GARAGE, FULLY EQUIPPED with almost new machinery, storage for 10 cars and room for repairing; right in city; low rent, $850 cash; will invoice much more; good trade to start with. Address R, box 373, TIMES OFFICE.

BAKERY—BIG BARGAIN, BEST EQUIPped, best established doing the best business of any place in the city. Rent only $65 with good lease. Receipts average $100 per day. Personal reasons compel me to sell. Price for quick sale, $3200. Terms. Invoice double amount. Call 124 W. 6TH ST., Room 411.

DEPARTMENT STORE IN NORTHERN San Joaquin, prosperous country; stock $25,000. Owner now at Redondo. WILLIAMS APTS., Room 2. Call after 7 p.m.

FOR SALE—ON EASY PAYMENTS A GOOD city route of The Times. Owner must leave the city. Address J. B. SNYDER, care Times Office.

WANTED—MAN WITH FOUR OR FIVE hundred dollars who can run a gas engine; this is an exceptional proposition. See SLOAN, 148 E. 34TH PLACE. South 1372.

WANTED — TO GET IN TOUCH WITH owner of good 7-passenger car; should be showy; have rental business amounting to $20 to $30 daily; no other proposition like it in the city; percentage basis. Address S, box 157, TIMES OFFICE.

FOR SALE — REAL ESTATE BUSINESS in one of the best orange and walnut districts in Southern California. A large listing of fine property. Automobile goes with business. Price $1000. GEO. E. TRIGGS, Rivera, Cal.

FOR RENT—LARGE HALL, SUITABLE for dancing, billiards or lodge room, CLOSE TO BROADWAY.
C. WESLEY ROBERTS COMPANY,
502 Citizens National Bank Bldg.
A4824. Main 5524.

FOR SALE—OR EXCHANGE — FOR REAL estate in California: a general merchandise business in a new town on a railroad in the oil fields; first-class opportunity for a live man; reasons for wanting to sell can be explained to the satisfaction of a purchaser. SURETY LAND & DEVELOPMENT CO., Santa Maria, Cal.

$900 BUYS BEST LOCATED LUNCH ROOM, business district, lease; $60 daily business. COAST COMPANY for bargains, 138½ S. Spring.

BUSINESS CHANCES— Wanted and Miscellaneous.

WANTED — TO BUY POOL HALL DOING good business, in or close to Los Angeles. Owners only need apply. Give location and full particulars first letter. Address or call for E. ALLEN, Huntington Hotel, L. A.

WANTED—TO BUY A CIGAR STAND. WE have a cash buyer who will invest between $800 and $2000 for a good-paying business. DYKHUIZEN & VAN CREEWEL, 437 Exchange Bldg., 3rd and Hill st. A3041.

WANTED—TO INVEST BY MIDDLE-AGED man (German,) $200 to $700, can adapt myself to anything, or will take position and give bond and security; give particulars in letter. Address CC, box 84, TIMES OFFICE.

BUSINESS MAN WILL INVEST $5000 TO $15,000 if he can be identified with some paying firm. Will pay no attention to replies unless they contain full information in writing as to nature of business, etc. POSTOFFICE BOX, 1703, LOS ANGELES.

WANTED — TO EXCHANGE $1250 BUNGALOW, 5 rooms, 1738 E. 68th st., clear. Want grocery store. Telephone Owner, BROADWAY 486.

WANTED—HAVE NEW AUTO, WISH TO meet live realty trader. Established business; not slow myself. Address S, box 38, TIMES OFFICE.

WANTED—GROCERY TO $3500, FOR CASH and equity in good city property. LARSON, 318 Grant Bldg.

WANTED—GROCERY FOR CASH UP TO $3000; reasonable discount expected. See LARSON, 318 Grant Bldg.

WANTED—RESTAURANT SUITABLE FOR man and wife. Full particulars. Address O, box 165, TIMES OFFICE.

SWAPS— All Sorts.

FOR EXCHANGE—AM LOOKING FOR AN opportunity to exchange first-class cabinet work, jobbing, alterations, etc.; as payment or part payment for a small auto, suitable for light delivery; Ford or Buick preferred. BRADLEY'S CABINET WORKS, 1424 East Adams st. 24118, S. 8231.

FOR EXCHANGE—$260 GOLD BOND DRAWing 6 per cent. interest, due in 18 months, secured by first mortgage; also clear lot at San Diego, for lot here or acre or automobile, valued at $1000; might add little cash. Address R, box 54, TIMES OFFICE.

FOR EXCHANGE — I HAVE SOME FINE Leghorn and Barred Rock and Rhode Island Red hens (good strains,) also some baby chicks, three weeks old, and some good young Indian Runner ducks; want parlor or library desk, or what have you? Make offer. Address S, box 393, TIMES OFFICE.

FOR EXCHANGE — WILL SWAP FROM 100 to 300 shares of stock for value $1 in a reliable and prosperous manufacturing company of this city, for anything of value. What have you? FOX, 357-8 California Bldg.

FOR EXCHANGE—ESTABLISHED MANUfacturing business, unlimited opportunity; Spokane. Will exchange part interest for Los Angeles real estate or auto. Address R, box 152, TIMES OFFICE.

FOR EXCHANGE—WANTED, $7000, BUILDing material; have $7000 suburban income, clear, or acres. OWNER, 2974 W. Eighth st.

FOR EXCHANGE—OR SALE—UP TO TWO thousand shares Mile-a-Minute Boat stock, real estate preferred, stock selling $2.50. Address O, box 334, TIMES OFFICE.

FOR EXCHANGE—WILL EXCHANGE FOR automobile or property to the value of $1200 my California State rights of a four-reel moving picture feature having earning possibilities of $10,000 per annum. Address CC, box 83, TIMES OFFICE.

SWAPS— All Sorts.

FOR EXCHANGE—
Have $300 equity in fine acre of ground, southwest, close to car line; bought year ago. Will trade at same price for piano, Victrola, building company stock, or other good stock. Must sell at once or lose equity. Address N, box 324, TIMES OFFICE.

FOR EXCHANGE—AUTOS, PARTS, TIRES bought and sold. METZ, 321 S. Main. [illegible]

MONEY TO LOAN— Real Estate and Improvements.

WE LOAN
MONEY
TO EVERYBODY.
You can get CASH from us at once without publicity. We advance money for any purpose (no questions asked) to man or women who have furniture, piano or other personal property, which remains in your possession.
GET OUR LOW RATES AND SMALL MONTHLY PAYMENTS
Which we arrange to suit your income or salary. We loan from $10 to $100.
CHARGING ONLY FOR THE LENGTH OF TIME YOU KEEP THE MONEY.
You pay back on EASY INSTALLMENTS.
Ladies receive money from us on their own signatures, confidentially. If not convenient for you to call at our office, just phone and our agent will call on you.
PERSONAL COURTEOUS TREATMENT AND STRICTEST PRIVACY GIVEN EACH CUSTOMER.
Telephones: Broadway 675, Home F[illegible]. Private offices, Suite 708 Security Bldg. Entrance 519 S. Spring st., Cor. 5th st.
BRITISH-AMERICAN LOAN CO.

NORMAN INVESTMENT COMPANY.
"EXCLUSIVELY REAL ESTATE LOANS."
Main 612, 507 TRUST & SAVS. BLDG. A4296.

MONEY TO LOAN—
We have money to loan on
SECOND MORTGAGES or TRUST DEEDS.
Or else we will accept these mortgages or trust deeds in full payment of some good clear lots.
CALIFORNIA REAL ESTATE & BUILDING CO.,
Formerly known as
The Lawrence B. Burck Company,
5th Floor Realty Board Bldg.,
631 S. Spring st.
Main 6661. Phones 10686.

$400. $4000.
$1000. $7500.
$2500. $[illegible].
$3000. $20,000.
To loan at current rates, on improved city property. Also have considerable money for ranch loans.
J. Y. BLAIKIE,
1015 Title Ins. Bldg. A3771, Main 3752.

MONEY TO LOAN—CAN PLACE THE FOLlowing amounts. Money waiting; no delay. $1250, $3000, $3500, $4000, $5000, $10,000, at 7 per cent. $10,000 at 6 per cent.
FRANK C. CURRY,
Main 2165. 501 Cons. Realty Bldg. A3842.

MONEY TO LOAN—
$20,000 or two loans of $10,000 each, on first-class Los Angeles real estate. Want good residence or business property. I have this amount on hand and will make loan at once. Give particulars and phone.
Address R, box 66, TIMES OFFICE.

TO LOAN—$250,000.
$500 up, city or country, Hollywood, Glendale a specialty. Building loans made; mortgage papers free. DIVIDEND SECURITIES CO., 417 Lissner Bldg.

MONEY TO LOAN—
$20,000.
Will make loan in above amount at once on first-class residence or business property.
LOS ANGELES SAV., MTG. & TRUST CO.
716 Broadway Central Bldg.
Main 765. A5443.

MONEY TO LOAN—
Real estate loans, city or country.
$500 to $50,000.
Lowest rates. Quick action.
R. W. MOYER, 315 Title Insurance Bldg.,
F5107. Main 1511. Fifth and Spring.

TO LOAN—WE HAVE $3500 TO LOAN AT 7 per cent.; 60 per cent. loan satisfactory. FILOL & HODEL, 602 Trust & Savings Bldg. 60068.

SHORT LOANS ON REAL ESTATE; SECond trust deeds; escrow accommodations; adjustment financial trouble; my own money, quick action. EASTMAN, 207 Trust and Savings Bldg. A1414.

MONEY—MONEY—
We loan any amount to suit on trust deed or First mortgage, 6 and 7 per cent. Building loans made.
H. L. MILLER & CO., 203-4 Union Oil Bldg.

I HAVE $1000 TO LOAN FOR 2 OR 3 years on improved property. 524 S. Spring st. J. REMAR. No agents.

TO LOAN—CITY AND COUNTRY.
$250,000 Mortgages.
$10,000 Trust Deeds.
S. R. EARNEST & COMPANY,
31 H. W. Hellman Bldg. A4637; Main 5555.

MONEY TO LOAN ON VACANT AND IMproved property.
MR. KOS,
408 Hibernian Bldg.
F3580. Bdwy. 1734.

PRIVATE MONEY, 6 AND 7 PER CENT., NO DELAY, ON CITY OR COUNTRY PROPERTY; STRAIGHT BUILDING LOANS. LOCKHART & SON, 731 H. W. HELLMAN BLDG. MAIN 4395, A6976.

MONEY LOANED ON REAL ESTATE mortgage security; contracts for sale of real estate mortgages and trust deeds purchased. CHARLES LANTZ, Attorney, 404 Bullard Bldg.

MONEY TO LOAN AT LOW RATES, ON IMproved city property or for building, on easy terms of payment. STATE MUTUAL BUILDING AND LOAN ASSOCIATION, 223 South Spring st.

$200 TO $250,000 TO LOAN ON REAL ESTATE and other good securities at current rates.
McCONNELL & IRVINE,
311-12 Douglas Bldg. Established 1886.

$10,000 TO LOAN, 3 OR 5 YEARS AT 7 per cent., city income or acreage.
McKENZIE & CARTER,
A3842. Main 5561.

LARGE SUMS OF MONEY FOR INVESTment on long time basis. Invite proposals for sums of from $100,000 to $1,000,000. Address N, box 119, TIMES OFFICE.

TO LOAN—$300, $500, $900, $1000, $1500, $2000 and up on city and country. No delay if security satisfactory. Current rates. RAMEY BROS., 716 Story Bldg.

MONEY TO LOAN—
Loans negotiated on improved city and country property at current rates.
413 H. W. HELLMAN BLDG.
Broadway 1433. F1768.

TO LOAN—$5000, $2200, $1200, ON CITY VAcant or improved, at 7 per cent. interest. Call at 508 DELTA BLDG., F6426, Main 5035.

TO LOAN—BY PRIVATE PARTY, SMALL amounts up to $1200, on second mortgage, furniture or other good security. Address O, box 331, TIMES OFFICE.

MONEY TO LOAN—CITY OR COUNTRY. Sums to suit, building loans a specialty. R. W. POINDEXTER, 400 Wilcox Bldg.

MONEY TO LOAN — ON FIRST MORTgages. GEO. A. MURPHY, 407 Security Bldg.

PRIVATE MONEY; NO RED TAPE. ANY amount, on good security. M. M. DAVISON & SON, 314-318 Trust Bldg., 6th & Spring.

FARNSWORTH BROS. MAKE LOANS ON real estate; building loans a specialty. 215 LISSNER BLDG., 524 S. Spring.

MONEY TO LOAN, WITHOUT COMMISsion, $3000, $2250, $2500; 7 per cent. Address P, box 74, TIMES OFFICE.

HAVE $3000 TO LOAN ON IMPROVED CITY property; can divide. Apply UNION INVESTMENT CO., 517½ W. SIXTH. Main [illegible]

TO LOAN—
If you desire to borrow money on real estate security, phone 60060 or MAIN 8441; will make liberal loans.

MONEY TO LOAN—ON REAL ESTATE.
Mortgages, trust deeds and contracts bought. NOURSE & COMPANY, 302 American Bank Bldg.

TO LOAN—MONEY TO LOAN AT 6 AND 7 per cent., any amount, on good security. W. W. COPP, 416 Copp Bldg., 218 S. Broadway. A1531, Broadway 733.

MONEY LOANED — CONTRACTS AND mortgages bought. A. McCALL, 214 Bullard Block.

$1000 TO $4000 TO LOAN ON REAL ESTATE. 1611 ORLANDO ST., Hollywood.

Classified Liners.

MONEY TO LOAN—
Real Estate and Improvements.

MONEY TO LOAN ON REAL ESTATE—
5, 6, 7 and 8 per cent., net interest.
No appraisement fees.
No delays; no red tape. Any sum desired.
Large and small city loans a specialty.
Southwest residence loans sought.
Improved ranch loans solicited.
Cash for mortgages and deeds of trust.
WE MAKE STRAIGHT BUILDING LOANS.
6 per cent. on A1 business property.
7 per cent. on A1 residence-property.
8 per cent. on second grade residence property.
We furnish bungalow plans.
MATTHEWS & MATTHEWS,
The Leading Mortgage Brokers,
329 Douglas Bldg., corner Third and Spring.

AT 6 AND 7 PER CENT.
We make loans on Los Angeles and Suburban Real Estate, vacant or improved.
We loan our own funds and are prepared to do business promptly.

BUILDING LOANS A SPECIALTY.
BUILDING LOANS A SPECIALTY.

CHANDLER, GORE & CO.,
503-4-5 Bradbury Bldg.
F3121. Main 3715.

MONEY TO LOAN—ON REAL ESTATE.
$100 to $100,000.
Any amount and no delays.
Mortgages or trust deeds purchased.
City or country.
No appraisement fees.
No charge for drawing papers.
SOUTHERN CAL. HOME BUILDERS,
60069. 410 W. Sixth st. Main 8444.

MONEY TO LOAN — ANY AMOUNT, AT current rates of interest, on any good property.
HORACE L. CUTTER, Mgr. Loan Dept.,
TATUM-WINSTANLEY CO.,
Successors to C. C. C. Tatum,
621-23 H. W. Hellman Bldg., 4th and Spring.
Phones Main 3303. Home 10847.

MONEY TO LOAN—
In sums of from $500 to $50,000 at current rates, on first mortgage at a fair valuation of your property.
No charge for appraisement or drawing papers.
CHAS. L. HUBBARD COMPANY,
732 Security Bldg. Fifth and Spring.

QUICK SHORT TIME LOANS.
$50 to $2000, first or second mortgage, contracts or trust deed. My own funds. No waiting for money. No brokerage or title fees. Lowest interest and all the time you want. Mortgages, trust deeds and contracts bought. SECCOMBE, 502 American Bank Bldg., corner Second and Spring. F5589; Main 3616.

TO LOAN—MONEY.
ANY AMOUNT,
ON CITY OR COUNTRY PROPERTY.
APPLY TO MR. KELLY, LOAN DEPT.,
ROBERT MARSH & CO.,
TRUST & SAVINGS BLDG.,
SIXTH AND SPRING.
HOME 10175. SECOND FLOOR. MAIN 5045.

I HAVE $1500, $2000, $3000, $3500 OF PRIvate money to loan at 7 per cent.; will see property same day application is made; this money is absolutely available now. Call at 430 CITIZENS NATIONAL BANK BLDG. Third and Main.

TO LOAN—
$225,000.
On City or Country improved property; Imperial Valley given special attention. Want bungalow loans.
LEO V. McLAUGHLIN COMPANY,
A3926. Main 6985.
323-24-25 Isaias W. Hellman Bldg.

TO LOAN—
We have $30,000 cash on hand; must be loaned at once; will loan on city or country property in any amount.
MOYER & GILBERT,
A4287. Main 5474. 303 H. W. Hellman Bldg.

WHEN YOU WANT TO BORROW MONEY
See F. M. SIMPSON,
A2966. 1002 Title Insurance Bldg. M. 4052.

TO LOAN—IT COSTS YOU NOTHING TO let us call on you and explain our method of building, money secured without commission, plans and estimates free, easy payments; lowest rate of interest. PHONES: Hollywood 507, Home 57670.

MONEY TO LOAN—
We have the money on hand to loan on first mortgage real estate security.
DAVID BARRY & CO.,
716-719 Hibernian Bldg.,
S. E. corner Fourth and Spring.
Ask for Mr. McGregor, Mgr. Loan Dept.

MONEY TO LOAN ON REAL ESTATE.
Any Amount, Lowest Rates.
First and Second Mortgages.
CHARLES H. BAREFORD, 707 Grant Bldg.
Fourth and Broadway, 10 to 3.

MONEY TO LOAN— —MONEY TO LOAN.
$1000 to $50,000.
If you want a loan on good real estate, call. We look at property immediately and make quick loan.
INTERNATIONAL INVESTMENT CO.,
904-9 International Bank Bldg.

CONTRACTS, MORTGAGES, TRUST DEEDS
Bought. 629 SECURITY BLDG., from 1 to 3.

MONEY TO LOAN—
Salary and Chattels.

A LOAN FROM US
Saves Money.
If you want money on FURNITURE, PIANO, horses, wagons, live stock or other personal property, without giving up the possession or use of same,
BORROW FROM US AND SAVE MONEY.
Our plan gives you a definite amount to pay each month, including both principal and interest, and you know just where you stand at all times, and if you find that you can pay before the loan expires you will receive a substantial rebate on the total cost. In this way a loan can be paid off much quicker and cost much less than the customary loan providing for payment of interest only. The reputation we have firmly established with who know us is
A SQUARE DEAL ALL THE TIME.
FIDELITY LOAN COMPANY,
839 Mason Bldg., 228 W. Fourth, cor. Fourth and Broadway. F3421. Broadway 5171.

TO LOAN—REGARDLESS OF WHAT OTHers advertise, our rates are the lowest. $50 loan can be repaid $1.45 weekly, or monthly. We loan any amount for any length of time on household furniture, pianos, live stock, etc.; to remain in your possession; no questions asked of your friends. Money same day. Call or phone Main 6946. PARK LOAN AND CREDIT CO., 210 Broadway Central Bldg., 424 S. Broadway.

TO LOAN—YOU KNOW THE 1001 USES for money; we will supply it to you for any purpose. We will combine your bills so that you owe us all. If you are dealing with a loan company we will lend you money to pay them, and more if desired. We loan on furniture or piano. Everything arranged to suit. PARK LOAN AND CREDIT CO., 210 Broadway Central Bldg., 424 S. Broadway.

SALARY LOANS—
$10 and up we loan to bank
Railroad or ANY HONEST PERSON holding a SALARIED POSITION without any security. We take your plain note. Pay money back WEEKLY OR MONTHLY EASY PAYMENTS. Employer, business associate, friends will not know of any business dealings with us. 114-115 STIMSON BLDG., 3rd and Spring.

SALARY LOANS— SALARY LOANS—
New system, lowest rates, loans made for one, two, three and six months. Your friends or employer never know.
BROADWAY LOAN CO.,
321 Title Insurance Bldg., 5th and Spring sts.
Office hours—8 a.m. to 6 p.m. Monday and Saturday evenings until 8 p.m.

KUSEL LOAN CO. 1 TO 5 PER CENT.
Established 12 years. Bank references.
DIAMONDS, FURNITURE, SALARIES, ETC.
DIAMONDS APPRAISED. NO WAITING.
DIAMONDS, jewelry kept Citizens' National Bank deposit vault. F3208, Bdwy. 3225.
114-115 STIMSON BLDG., 3RD AND SPRING.

THIS IS OUR BUSINESS—
SALARY LOANS, $15 TO $100 advanced to honest employees, "without security." No indorser, no publicity; your friends, relatives or employer will never know. Lowest rates.
STATE INVESTMENT & LOAN COMPANY,
812 Grosse Bldg., Sixth and Spring sts.

F. G. WOOD MAKES LIBERAL LOANS ON pianos, furniture, live stock, storage goods, etc. Terms to suit at lowest rates. No removals. Private. A square deal. A call will convince. 426 S. SPRING ST. Room 505.

MONEY CONFIDENTIALLY LOANED TO employees. Loans to be paid in installments of 50c or more per week, or $2 or more per month. PEOPLE'S LOAN COMPANY, 436 Citizens' Bank Bldg., Third and Main.

W. J. RANKIN & CO., 304 H. W. HELLMAN Bldg., are making short time loans at very reasonable rates on notes signed by two or more responsible people. Phones: A1810; MAIN 5966.

MONEY LOANED SALARIED PEOPLE.
And others, upon their own names; cheap rates; easy payments; confidential. D. H. TOLMAN, 430 Mason Bldg., Broadway and Fourth.

$$$—3 PER CENT. MONTH—$$$
Bring your Diamond and Jewelry to a reliable firm to make you loans.
PROVIDENT PLEDGE CORPORATION,
436 Union Oil Bldg.
$$$—3 Per. Cent. Per Month—$$$

QUICK LOANS ON DIAMONDS, JEWELry, etc.; two per cent.; private office; business confidential; bank references. FRITCH-LAUGHLIN CO., 710 Grant Bldg., Fourth and Broadway. A3633.

MONEY LOANED SALARIED PEOPLE without security; confidential; easy payments. 419 HENNE BLDG. Main 8654.

MONEY ON YOUR PROMISE TO PAY.
INVESTIGATE OUR METHOD.
IT CAN'T BE BEAT.
DO YOU NEED CASH AT ONCE?
YOU CAN GET IT HERE.
NOTICE OUR EASY PAYMENTS.

You Get $15, pay 8 payments of	$ 2.10
You Get $35, pay 8 payments of	$ 5.20
You Get $50, pay 8 payments of	$ 7.10
You Get $75, pay 8 payments of	$10.50

The above payments include interest and principal; no other charges.
PRIVATE LOANS TO LADIES, ON THEIR OWN SIGNATURES.
Mr. and Mrs. Housekeeper, get together all your small bills, let us pay them. Repay us in small payments as above quoted.
All that is required is that you own a piano, live stock or furniture.
Let us pay your storage or freight bill so that you can use your furniture.
QUICK. COURTEOUS. CONFIDENTIAL.
F1731. Phones Main 7837.
NEW YORK MUTUAL LOAN CO.,
R. E. St. Clair, Mgr.,
Eighth floor, Room 801, Title Insurance Bldg.
N.E. corner Fifth and Spring.

QUICK LOANS ON FURNITURE AND PIANOS.
Money Same Day Applied For.
$25 and up.
Goods Remain in Your Possession.
If you want money quickly, for a short or long time, for a business venture, to get rid of a lot of little debts, or for any other purpose, we can furnish you the money at once, and you can have it as long as needed by just paying interest, or you can pay as much as you like at any time on the principal, reducing the interest accordingly. No brokerage fees. You get full amount applied for. We can save you time, money and bother, and protect you from publicity. All we ask is that you allow us to explain our system to you. You cannot fail to appreciate our terms. It pays to deal with a reliable firm; 15 years established in Los Angeles.
CLARK & CO.,
201 Security Bldg., Fifth and Spring sts.
PHONES: F3151. Main 6662.

YOU WON'T MAKE A MISTAKE—
When you are in need of a little ready money on short notice, you won't make any mistake by coming to us and getting our terms first. You will find our rates the lowest in the city. Our specialty is loans from $10 to $200, on HOUSEHOLD FURNITURE, PIANOS, WAGONS AND LIVESTOCK. The security to remain in your possession. There is no need of asking your friends or relatives to help you when you can borrow from an old established company without any publicity and on such reasonable terms. Our offices are private, but, if you are unable to call, send word to us by mail, or phone and we will send an agent to talk the matter over with you.
CENTRAL LOAN COMPANY,
509 SECURITY BLDG., FIFTH FLOOR,
S. E. COR. FIFTH AND SPRING STS.
PHONES: F6512; MAIN 4018.

MONEY LOANED SALARIED PEOPLE without security; notes, commercial paper and mortgages bought. Loans on listed stocks and bonds. TRADERS' EXCHANGE, 231 Bryson Bldg. Phone Broadway 5199, A5602.

SALARIED MEN AND WOMEN, ACCOMmodated without delay or publicity. SOUTHERN CREDIT CO., 411 O. T. Johnson Bldg.

LEE BROS., WITH LEE & GILMORE, 129 S. Spring st. Money loaned on watches, jewelry and diamonds. Established in 1889.

MONEY LOANED SALARIED PEOPLE, confidential. F. A. NEWTON, 708 O. T. Johnson Bldg.

MONEY WANTED—
Real Estate and Collaterals.

WANTED—
$60,000.
For security our client will give a large amount of acreage, close to the city, on three car lines. This application is actually less than one-fourth the value of the property; 7 per cent. will be paid for quick action.
J. Y. BLAIKIE,
1015 Title Ins. Bldg. A1771. Main 3752.

WANTED—$2000. $2000.
For 5 years at 8 per cent., absolutely the best security in the State, first mortgage on 640 acres of the finest level, unimproved land in Imperial Valley, under the big Colorado River canal. Security is worth $15,000. Quick action required. No commission paid. Call at Room 809, CALIFORNIA BLDG., for full particulars.

WANTED—
$1200—7; Wilshire lot, value $2500.
$1600—8; fine business lot, value $3600.
$2000—7; 2-story, 8 rooms; $5000.
$5000—10; 160 acres alfalfa, improved, $20,000.
$25,000—7; Improved Glendale; value $92,000.
DIVIDEND SECURITIES CO., 417 Lissner Bldg.

WANTED—$3500; BRICK BUSINESS BLOCK, valuation, actual cost $7000; interest 7 per cent.
MORTHLAND & STEWART,
932 Union Oil Bldg. Main 3349, F9090.

WANTED—TO BORROW $150 TO $250 FOR 60 days; will pay good interest for the use of same; for security will give 200 to 300 shares of stock (par value $1.) in a reliable and prosperous manufacturing company of this city. See FOX, 807-8 California Bldg., Second and Broadway.

WANTED — 900 ACRES BEST CITRUS fruit land in California, ready for subdivision. Entire campaign mapped out, contracts ready. Need $2500 at once. Will give 1-4 interest. Address or call MR. JONES, 314-15 Title Ins. Bldg. A5077, Main 6781.

WANTED—TO BORROW $2500 FIRST MORTgage on an occupied residence, worth $6000. On account of settling an estate present mortgage of $2500 has been called in, paying 6½ per cent., West Adams district. Apply to BLACK BROTHERS, 209 H. W. Hellman Bldg.

WANTED—MONEY.
$1500 at 8 per cent., South Pasadena.
$2200 at 7 per cent., W. 21st st.
$2500 at 7 per cent., W. 54th st.
$4500 at 8 per cent., S. Vermont.
$6000 at 7 per cent., S. Flower.
EVANS-MOSS CO.,
A2144, Main 2266. 631 H. W. Hellman.

WANTED—$8500, 3 YRS., 7 PER CENT.
West Adams st. corner,
175x145 to alley; value $20,000.
FRANK C. CURRY,
Main 2165. 601 Cons. Realty Bldg. A3863.

WANTED—TO BORROW AT ONCE, $225 ON a 25-ft. lot on Slauson ave., near Long Beach car line; worth $550, for 2 or 3 years, at 8 per cent. Address F. KELLER, care Classified Adv. Department, Evening Express.

WANTED — A MAN TO FURNISH THE money for building a house which has been sold at a good profit with a substantial cash payment, but not enough to clear the lot. I will divide profits above net cost. Address S, box 15, TIMES OFFICE.

WANTED—MONEY; $30,000, 7 PER CENT., first mortgage on real estate valued at $75,000, close-in, near Oneonta Park.
A2683. H. S. COOK CO.,
Main 3556. 716 Trust and Savings Bldg.

WANTED—MONEY—
To borrow $1775 on 6-room bungalow, near Vermont Square, for three years. D. H. BALDWIN, 328 Bradbury Bldg.

WANTED—HAVE GOOD INVENTION AND need $150 to push it through at once; will secure and pay interest. Address S, box 297, TIMES OFFICE.

WANTED—$1600 ON TWO ACRES, 4-ROOM house, barn, at 7 per cent.; fruit trees; San Gabriel. Address C, box 257, TIMES BRANCH OFFICE.

WANTED — $500 OR $400, FIRST MORTgage, on 2 acres, worth $1500, on electric, 15 miles out. HARRIS, 429 H. W. Hellman Bldg. Phone F5128.

WANTED—$500 FOR 60 DAYS FROM PRIvate parties; will give $50 for use of it and give good security. Address S, box 24, TIMES OFFICE.

WANTED—$12,000 AT 6 PER CENT., ON good income property, southwest, worth $30,000; will pay one per cent. commission. Address S, box 18, TIMES OFFICE.

WANTED—$20,000 TO BUILD BRICK APARTments; can give $30,000 security; when apartments are built, the security will be $50,000; no agents need apply. Address S, box 143, TIMES OFFICE.

WANTED—TO BORROW $11,000 TO BUILD apartments on close-in lot, valued at $15,000; private party preferred. Address S, box 298, TIMES OFFICE.

WANTED — $2500 ON $30 ACRES, ½ MILE from Redlands. Part of money to be used in improving property. See JACKSON CO., Hotel, between 11 and 12 a.m.

WANTED — $3000, 7 PER CENT., ON $4000 house and lot. W. N. HOLWAY, 438 California Bldg. Main 4832.

WANTED — BUILDING LOANS FOR REdondo, Balboa and Los Angeles; will pay 3 per cent. commission. PHONE BROADWAY 2897.

WANTED — $13,000, 7 PER CENT., 43 ACRES oranges, lemons and alfalfa, 8-room residence, good income, cash value $40,000. Call 324 ISAIAS W. HELLMAN.

WANTED — $45,000 ON INCOME PROPOsition; owner must meet principal. Letter only. 2974 W. 8TH ST.

WANTED—TO BORROW, $500 TO $75,000, ON mortgage on close-in city income property. T. WIESENDANGER, 408 W. Sixth st.

WANTED—MONEY ON FIRST MORTGAGES.
$500—3 years, 8 per cent. per annum, secured by first mortgage on corner lot, 50x125 feet, improved with 4-room house, at Florence; value $1750.
$800—3 years, 8 per cent. per annum, secured by first mortgage on lot 105x290 feet, improved with 3-room house, 50 bearing fruit trees and many vines, etc., on Whittier car line, just outside of city; value $1750.
$1200—3 years, 8 per cent., on lot 40x130 on Second ave., between 52nd and 53d sts., valued at $800; improved with 5-room modern bungalow, value $1600; total value, $2400. This is just two blocks from the new Western Terminal car barns. We have four of these loans left.
$1250 note for sale at a discount of $100, secured by a first mortgage on 5-room modern bungalow, and lot 52x125, on Santa Rosa st. near Holmes ave., in Florencita Park. This is a first mortgage against the property, payable at the rate of $15 per month, including interest at the rate of 7 per cent. House sold for $2500.
$1250—3 years, 8 per cent., on lot 45x140 on 75th st. near Moneta ave., with fine new 5-room bungalow; value $2600.
$1250—3 years, 8 per cent., on lot 40x140 on Echo st., near Pasadena ave., Highland Park, with 5-room bungalow; value $2500.
$1500—3 years, 8 per cent., on lot 40x120 on W. 58th place, between Normandie and Raymond, value $1000; improved with new modern bungalow of 5 rooms and breakfast nook, value $2000; total value, $3000.
$1500—3 years, 8 per cent., on lot 40x130 on W. 59th st., between Main st. and Moneta ave., improved with fine new modern 5-room bungalow, valued at $3100.
$1600—3 years, 8 per cent., on lot 42.5x135 on W. 59th st., between Main st. and Moneta ave., improved with fine new modern 5-room bungalow, valued at $3200.
$1600—3 years, 8 per cent., on 6-room modern bungalow; hardwood floors, beamed ceiling, etc.; on lot 40x129, No. 357 W. 62nd st., between Moneta ave. and Figueroa st.; value $3200.
$1700—3 years, 8 per cent., on lot 40x135 on 60th st. near Figueroa, with fine new bungalow; value $3500.
OUR MOTTO:
Conservatism, Honesty and Punctuality.
MATTHEWS & MATTHEWS,
The Leading Mortgage Brokers,
329 Douglas Bldg., corner Third and Spring.

WANTED—
We have a client who wishes to borrow
$1600 on a very fine vacant lot, admirably situated and good security in every respect. We will pay 8 per cent. for quick action.
EVANS-MOSS CO.,
A2144. Main 2266. 631 H. W. Hellman Bldg.

WANTED—$1600, AT 9 PER CENT.
Security is a choice lot, 75x200, located on beautiful ORANGE GROVE AVE., South Pasadena, near Mission Road. This lot is worth spot cash $3250, but to close a deal I can offer this excessive interest.
F. M. SIMPSON,
1002 Title Insurance Bldg.
A2966. Main 4052.

WANTED—MONEY—
$1400—3 years, 7 per cent., southwest.
$2000—3 years, 7 per cent., southwest.
$3000—3 years, 6 per cent., gilt edged; southwest.
$1500—3 years, 7 per cent., 2 houses, southeast.
We have some good large loans.
W. ROSS CAMPBELL COMPANY,
Third Floor Realty Board Bldg.
631 S. Spring st.
Main 60. See A. W. WRIGHT,
10525. Loan Department.

WANTED—$4500 AT 8½.
Security is a new 2-flat building near Normandie and Adams, renting for $70; 50-foot lot. I have this deal in escrow and can pay this high rate for quick action.
F. M. SIMPSON,
Main 4052. 1002 Title Insurance Bldg. A2966.

WANTED—
$10,000.
Secured by downtown property, valued at $25,000; 7 per cent. will be paid.
J. Y. BLAIKIE,
1015 Title Ins. Bldg. A1771. Main 3752.

WANTED — $1900 FOR 3 YEARS AT 7 PER cent., on 2½-acre home place improved with $1500 house, conservatively worth $4500; located near the boulevard in Gardena Heights, on Redondo line. A gilt edge loan. Prefer to deal with principals. Address P. A. B., box 64, TIMES OFFICE.

WANTED—MONEY—
$100 TO $100,000.
ON CITY OR COUNTRY PROPERTY,
VACANT OR IMPROVED.
APPLY TO MR. KELLY, LOAN DEPT.,
ROBERT MARSH & CO.,
Trust and Savings Bldg., Sixth and Spring.
Phones: 10175, Main 5045.

WANTED—MONEY.
If you have money to loan and want GOOD FIRST MORTGAGE security, SEE US. We investigate all applications personally.
CHAS. L. HUBBARD COMPANY,
732 Security Bldg. Fifth and Spring.
10045. Phones. Main 9456.

WANTED — FOR SALE, SEVERAL SECond loan trust deeds from $700 to $1400, at 7 per cent., payable $25 to $30 monthly on principal, subject to first mortgages on new bungalows in Wilshire district. Will discount this paper 10 per cent. without recouse. Phone Holly 429. W. E. VEEDER, 312 N. Cahuenga st. Western ave. car to Barrow st.

WANTED — $600 AT 10 PER CENT., TRUST deed to 80 acres, good land near Murietta.
$500—9 per cent. mortgage for sale, 2 lots, San Pedro, value $1200.
$1300—10 per cent. mortgage for sale, 120 acres good land, San Diego county, sold for $4000.
GEO. A. MURPHY,
F6332, Main 5947. 407 Security Bldg.

WANTED—MONEY—
For city and country loans, $500 to $100,000; nothing but first mortgage loans considered.
F. M. WELLS, 705 Union Oil Bldg.
A5757. Main 1175.

WANTED—$2000 AT 8 PER CENT., ONE year. $2500 at 8 per cent., 1 year, $2500, at 7 per cent., 3 years. $1500, at 10 per cent. for 90 days. $1500, at 8 per cent., 18 months. Ask for MR. CLAYTON, 1029 California Bldg., Second and Broadway. Home Phone A2763.

WANTED—$250, 2 YEARS, $600, 3 YEARS, $375, 2 years, each at 8 per cent., and $500 at 7 per cent., each secured by first mortgage. Ask for MR. CLAYTON, 1029 California Bldg., Second and Broadway. Home Phone A2763.

WANTED—MONEY FROM PRIVATE PARties; we have calls for loans from $500 to $50,000. A1 security.
H. L. MILLER & CO., 303-4 Union Oil Bldg.

WANTED — $6000, 7 PER CENT., 2 ACRES, industrial property, Ave. 22. Good income. Part money back in improvements. Value $20,000. Call 324 ISAIAS W. HELLMAN.

WANTED — APPLICATIONS WAITING for 7 and 8 per cent. loans, $1500 to $8000. MR. FERGUSSON, 227 Merchants' Trust Bldg.

WANTED — LOAN OF $1000 ON 5-ROOM bungalow, 1738 E. 68th st. Will pay commission. Phone Owner, BROADWAY 486.

WANTED — $1500, 7 PER CENT., 6-ROOM modern bungalow, lot 40x135 to 16-foot alley, West 42nd. Value $3500. Call 324 ISAIAS W. HELLMAN BLDG.

WANTED — FOR SALE, A $4000 MORTgage, 7 per cent., 3 years, just issued on 160 acres in San Bernardino. A4177. J. E. COLLUMB, 515 Union Oil Bldg.

WANTED — BUILDING LOAN, $1800, ON bungalow, southwest, 3 years, 7 per cent. PHONE A2907, BDWY. 4666.

WANTED — FROM PRIVATE PARTY, $800 at 8 per cent. for 3 years on excellent real estate security. Address S, box 148, TIMES OFFICE.

WANTED — FROM AGENTS OR PRINCIpals, $4000 at 10 per cent. Will deed the real property, $6000, and personal, $1500, and take agreement to reconvey in one year. GEO. A. MURPHY, 407 Security Bldg. F6332, Main 5947.

WANTED — $1250 OR $1500 FROM PRIVATE party for 2 or 3 years, on Hollywood corner. Call at once at 325 BYRNE BLDG., or Phone A1949, Main 7.

WANTED — $2600, 3 YEARS, AT 7 PER cent., on 14-room apartment on W. 2nd st., near Boylston, corner lot; insurance $5000; total value $8000.
$2500—3 years, at 7 per cent., on 20 acres of citrus land at Baldwin Park, value $8000. S. R. EARNEST & CO., 631 H. W. Hellman Bldg. Main 8866, A4751.

WANTED—MONEY, FIRST MORTGAGES.
JOSEPH REED CO.,
204-5 O. T. Johnson Bldg.
Phones 10722, or Broadway 5023.
$1500—7 per cent.; W. 50th, Figueroa, bungalow.
$1500—7; W. Adams st. way, 6 rooms.
$1600—7; N. Harvard, Wilshire, bungalow.
$1700—7; W. 47th, Budlong, 6 rooms, new.
$1800—7; Near W. Adams, Ellendale Place.
$1800—7; Manhattan, N. Wilshire, bungalow.
$2000—7; W. 41st, Figueroa, fine home.
$2250—7; W. 41st, Gramercy, 7 rooms, new.
$3000—8; Business, close-in, 90x150, corner.
$3500—7; Coronado, N. Wilshire, new.
$4000—7; Cor. Rampart, W. 3rd, 11 rooms.
$4500—7; Washington, Crenshaw, 10 rooms.
$5500—7; San Pedro, 17th, large apartments.
$6500—7; At Western, W. 6th, mansion.
$7500—7; Oneonta Park, beautiful home.
$9000—7, Close-in, 8 apts., 7 stores.
$10,000—7; Near W. 28th, Severance, mansion.
$30,000—7; Paved st., close, improved.

WANTED — $3000 TO $5000 TO BUILD ON several high-class lots; first mortgage security. 1246 S. MAIN ST.

FOR SALE—SECOND TRUST DEED, WELL secured; liberal discount for prompt cash. 1246 S. MAIN ST.

WANTED—TO BORROW, $15,000, ON CLOSE-in business income property worth $42,000. T. WIESENDANGER, 408 W. Sixth.

WANTED—TO BORROW, FOR BUILDING, $4500 on flat loan. C. E. KENNY, 1516 Winfield st., City.

STOCKS AND BONDS—
And Mortgages.

EL SEGUNDO HOME BUILDERS.
We know that there are a great many home building companies operating in Los Angeles, and the majority of them are making good, but there was never one with better prospects for making big money that the El Segundo Company, the reasons for this are numerous, the main one being that the big refinery of the Standard Oil Company is located here.
This company has earned 30 per cent. in seven months and the company expects to soon pay dividends.
If you want to get in on the ground floor, now is the time, the stock is now selling for $1.25 per share.
For full particulars, see
F. IRWIN HERRON & CO.,
Members Los Angeles Stock Exchange,
228-229 I. W. Hellman Bldg.

FOR SALE—WE WILL OFFER A LIMITED amount of stock representing acre units in a corporation organizing to develop 2000 acres of high class apple lands. This is an exceedingly choice proposition and we can show you how acre units at $250 each, payable $50 each and balance monthly, will realize $1000 in three years or so and yield a fine income or dividend rate. It will be impossible for us to accommodate everyone who wants to buy these shares as the number is necessarily limited. Our land is the best in the State. Our water is already developed and pumping every day and orchards already bearing prove our location. We cannot promise to accept your application, but we will consider it and allot the stock in proposition. Not over ten shares to one person. For particulars, address R, box 191, TIMES OFFICE.

FOR SALE—
Any part 240 L. A. Investment, $3.93; 13 Overholtzer & Sons Co., $160; Commonwealth Home Builders, 24⅝c; Phoenix, $1.00; Original, $1.31; Mutual, 90c; Golden West, 80c; Southern California, 21c; Western Building & Inv., $1.15; National Home and Town, 25c; Pick and Drill, 36¼c; Pyramid Oil, 14c; Midway Five, 11c; Midway Northern, 15⅜c; Steifer, $1.25; El Dora, 6⅜c.
WE WILL BUY,
Home Makers, 13¼c; Mutual Home Builders, 88c; Pacific, $1.08; Investment Building, $1.08, and others.
H. N. WILLARD, 609 S. Spring. A4515.

BUYERS AND INVESTORS—
Hundreds of shares of Consolidated Realty stock sold between the last two dividends. The market price advanced $45 per share in nine months. The next dividend is expected December 15th and a further big advance in price must take place, as the selling price is still very low. The present value of this stock is $212 per share. It is earning over 7 per cent. net with income steadily increasing. I have a few shares for resale at right prices.
If you are interested in this stock come and get a present value statement and thorough information. GEO. L. BATTY, 637 S. Hill st.

WE OFFER FOR SALE—

25 or 50 L. A. Investment Co.	Bid
25 American Marconi (new,) at	Market
500 Funding Co. of Cal.	Bid
1500 (any part) Pyramid Oil	13½c
200 L. A. Submarine Boat	Bid
75 American Telegraphone	Bid

WE HAVE ORDERS FOR—

50 L. A. Submarine Boat	$2.00
150 Investment Building Co.	$1.06
100 to 1000 Mutual Home Builders	87½c

E. H. SCHIEK & CO., BROKERS,
Main 4221. 683 I. W. Hellman. F2220.

NOTICE TO INVESTORS—
FOR ICELESS REFRIGERATOR STOCK SEE THE RAHN COMPANY, STOCK BROKERS, 807-808-809 CALIFORNIA BLDG. WE HAVE A LARGE BLOCK OF ICELESS REFRIGERATOR STOCK, WHICH MUST BE SOLD IMMEDIATELY, REGARDLESS OF PRICE. COME AT ONCE AND BUY YOUR ICELESS REFRIGERATOR STOCK FROM US. YOU SHOULD MAKE TREMENDOUS PROFITS.

FOR SALE — $20,000 OF FIRST CLASS mortgages, 7 per cent. interest, in amounts ranging from $1800 to $2000.
VAIL & CRANE COMPANY,
1026 Story Bldg.

FOR SALE—1000 TO 5000 SHARES Western Building and Investment stock; this stock is selling in the company's office at $1.25, and is paying 8 per cent. dividend; payable in August; to realize cash for pressing need will sell for $1.15; no better stock on the market. Address W. R. LEE, Hotel Julian, Long Beach.

FOR EXCHANGE—OR SALE—UP TO TWO thousand shares Mile-a-Minute Boat stock, real estate preferred, stock selling $2.50. Address O, box 334, TIMES OFFICE.

FOR SALE — AT 10 CENTS BELOW, FOR 100 to 500 shares Bughi Display and Fixture Co. stock. This is an extraordinary offer and you will have to be quick. FOX, 807-8 California Bldg.

WILL SELL TODAY TO HIGHEST BIDder. 25 Columbia Hospital.
3000 Seven Grain Flour Co.
1000 Western Bldg. & Inv.
J. A. S. FURLONGE CO.,
Main 8682. 411-18 Higgins Bldg. 10581.

WILL BUY OR SELL MIDWAY NORTHern at market price. M. STRADER, 261 I. W. Hellman Bldg. A3641. Main 4698.

FOR SALE — 5 SHARES CONSOLIDATED Realty stock at $120 per share. Call at 1439 W. 49TH ST. Phone Vermont 1148.

FOR SALE—150 SHARES HOME BUILDers stock, Mason Operahouse; what am I offered. BIGG, A4790. 617 Lissner Bldg.

I WILL SELL AT A BARGAIN, NINE shares stock of the Consolidated Realty Co. Address R, box 386, TIMES OFFICE.

FOR SALE—10 SHARES CONSOLIDATED Realty stock at $135 per share. PHONE F5777.

FOR SALE—A CHATTEL MORTGAGE OF $4400; good security; make offer. Owner, 932 S. MAIN ST.

L. A. SUBMARINE BOAT STOCK, NOW $50 per share. Office, 603 FIRST NATIONAL BANK BLDG., Long Beach, Cal.

I DEAL IN AND LOAN ON HIGH-GRADE stocks. LONG, 407 Fay Bldg. Phone F2056.

FOR SALE—
Miscellaneous.

FOR SALE—THERE IS NO EXCUSE FOR bad cooking. Get The Times New Cook Book. Now on sale. Price 35c, postage 5c extra.

FOR SALE — NEW AND SECOND-HAND carom and pocket-billiard tables, hand bowling alleys and accessories; bar fixtures of all kinds; easy payments. THE BRUNSWICK-BALKE-COLLENDER CO., 331-333 East Third st., L. A.

FOR SALE — REFRIGERATOR, LAWN mower, electric lamp, children's trycicles, rockers, carpet sweeper, folding bed, couches, rugs, bedstead, springs, windows, 2x5.8. 1310 W. FIRST.

FOR SALE—COOKING MADE EASY BY THE Times New Cook Book. Now on sale. Price 35c, postage 5c extra.

FOR SALE — SECOND HAND BILLIARD and pool tables, $100 to $150. Billiard merchandise at lowest price. Main 8443, A5433. PACIFIC COAST BILLIARD TABLE CO., Inc., 119 E. Third st.

FOR SALE — FOR WINDMILLS, TANKS, pumps, engines, wagons, buggies, harness, headers, binders, balers, mowers rakes save half; material guaranteed. Office DEMMITT CO. 120 N. Main.

FOR SALE—ON TIME PAYMENTS. LACE curtains, portieres, couch covers, rugs, carpets and mattings and furniture, stoves and household goods. OVERELL'S, 700-708 S. Main st. THE BIG STORE.

FOR SALE — REASONABLE; NEW OAK settee, 6-foot, and one leather couch, in perfect condition. Apply 637 SAN FERNANDO BLDG.

FOR SALE — CALL BETWEEN 9:00 AND 10:00 a.m. for second-hand flat and roll-top desks, safe (Diebold,) typewriter, rugs, chairs, filing cabinets, business phonographs, etc. Room 307, BROADWAY CENTRAL BLDG.

FOR SALE — BEAUTIFUL ANTIQUE ORIental rugs, pictures, silk velour curtains. Lady leaving city. Cheap for cash if sold this week. Come forenoons. 1624½ SHATTO STREET.

FOR SALE — SNAPS FOR A FEW DAYS only. Marvel Vacuum Cleaners. $8.50 machines for $6.50, to introduce our new machines. Demonstrated and for sale at 707½ S. BROADWAY, Office 4. Agents wanted.

FOR SALE — ONE C. SPECIAL KODAK, fine condition, tripod metal, carrying case, 3 enamel trays, red electric globe, portrait lens, all for $10. Address C, box 258, TIMES BRANCH OFFICE.

FOR SALE — OIL PAINTING, AT A BARgain. Apply Room 232, HOTEL LANKERSHIM, 11 to 1 Thursday. No agents.

FOR SALE—A COUNTRY PAPER ROUTE for $700, that will pay an income of $70 per month. Address J. B. SNYDER.

FOR SALE—OR RENT—INVALID WHEEL chairs, physician's, nurses,' hospital and sanatorium supplies. PROFESSIONAL SUPPLY CO., 415 W. Fifth. Tel. F6122.

FOR SALE—$18; DROP-HEAD WHEELER & Wilson sewing machine; Singer, $5; many other big bargains; rented, $1.50 month. ARCADE CO., 514 W. Sixth.

FOR SALE—TENTS THAT ARE TENTS. All sizes; some slightly used; also for rent. WISE & DOWNIE, 506 E. Seventh st. Broadway 2169.

FOR SALE—UNITED TRADE SCHOOL scholarship in interior wiring, cheap. Address C, box 225, TIMES BRANCH OFFICE.

FOR SALE—SECOND-HAND FIREPROOF safe, cheap. ANDERSON, 394 S. Los Angeles st.

FOR SALE—1000 3-IN. O. D. PIPE IN GOOD condition. If taken at once. $60 for the lot. 2025 BAY ST. F1917; Broadway 1264.

FOR SALE—TENTS AT COST AT SCOTTY'S PLACE, 135 S. LOS ANGELES ST.

FOR SALE — DENTIST'S CHAIR.
A dentist's chair as good as new. Will sell cheap as I have no use for it; or will exchange for what have you? Call at 1509 W. 16TH ST. Home Phone 54913.

GIVE ME YOUR ORDERS TO BUY ANY oil or mining stocks; dividend payers are good investments. Write today. B. A. STEPHENS, 534 Chamber of Commerce.

FOR SALE—½ CARLOAD OF KINDLING wood, or will give away if taken away from building at once. 389 S. HOOVER. Phone Broadway 2701. A5667.

FOR SALE—2500 SHARES FUNDING COMpany of California. I need the cash; best bid will get them. Address C, box 223, TIMES BRANCH OFFICE.

FOR SALE — "SCOTT'S" ASPHALTUM paints for shingle or paper roofs, trees, iron, etc.; 50c gallon, 5-gallon can $2, barrel 37c gallon. SCOTT, the Roofer, No. 1622 S. Main. Home 23896.

FOR SALE—
"DO NOT PLASTER, USE BEAVER BOARD." Inquire MONTGOMERY & MULLIN LUMBER CO., 5th & San Pedro, L. A.

FOR SALE — BARGAINS IN KODAKS AND cameras. We buy and sell anything in the photograph line. Expert kodak finishing. CAL. CAMERA EXCHANGE, 328½ S. Spring.

FOR SALE — POST CARD PHOTO MAchine, makes post card in one minute. 410 W. SECOND.

FOR SALE—2000 FT. 1¼-IN. PIPE IN FINE condition. If taken at once, for 5½c per foot. 2025 BAY ST. F1917; Broadway 1264.

FOR SALE — 3-ROOM OFFICE BUILDing, to be moved. 2401 W. ADAMS ST. West 806.

FOR SALE — ONE CENTURY ENCYCLOpedia, 10 volumes, half Russia; also large globe. 2401 W. ADAMS. West 806.

FOR SALE — NEW NO. 5 UNDERWOOD typewriter, only used 30 days. Call 973 W. 30TH ST.

FOR SALE—
Furniture.

FOR SALE—WILL SELL ENTIRE OUTFIT of furniture at bed rock prices; money talks. All goods in first-class condition. Biggest values on the market. Delivery to any part of the city.

$ .75	Pillow, fine feathers	$ .55
1.00	Lace curtains	.75
1.50	Food chopper	1.00
1.75	High chair	1.00
2.00	Roman seat, mission	1.50
2.50	Magazine rack	1.75
2.75	Smoking stand	2.25
3.50	Rope portiere	2.25
4.50	Matting covered box	3.00
5.50	Cottage dinner set	4.00
7.50	Bookcase	5.50
11.00	Couch, green cut velour	8.50
12.50	Wardrobe, double doors	9.50
16.00	Brass bed, 2-inch posts	13.50
20.00	China closet	15.50

OVERELL'S, 700-708 S. Main st.

FOR SALE—A HAPPY HOME FOR $250. Buy this NEW furniture of 5-room modern flat at exactly half price—in fact, it is insured for $500. EVERYTHING to start housekeeping right; even dishes and sewing machine. Flat rents for $20; walking distance; one room rented at $10 mo. Room 530 HIGGINS BLDG.

FOR SALE — FURNITURE AND CARPETS, oak sideboard, dining room table, 60 yards Axminster carpet, 40 yards stair carpet, several rugs, all in good condition. You can have them cheap. Address Sunset Phone MAIN 667 or HOLLYWOOD 509.

FOR SALE—ALL HOUSEHOLD FURNITURE at cost or less, as we are obliged to vacate 3 rooms this week; building to be wrecked next week; big stock; restaurant, store and office fixtures at very low prices. L. C. SKEELS, 911-913 S. Main.

FOR SALE—MODERN 6-ROOM FLAT, FULL of clean new furniture at sacrifice; rent $16. 10 minutes' walk to Main and Seventh. Call 739 KOHLER ST.

FOR SALE — GOLDEN OAK FLAT-TOP desk and revolving chair. Also oak roll-top desk and revolving chair. 2401 W. ADAMS. West 806.

FOR SALE—NEW QUICK MEAL GASOLINE range, 15 yards of new linoleum. 153 W. 47TH PLACE. Phone 29496.

FOR SALE—FURNITURE OF 7-ROOM cottage; price $225; rent $35. 981 W. SIXTH ST. Phone Bdwy. 1474.

FOR SALE—$175, FURNITURE OF 4-ROOM modern flat. Rent $21. 712 W. 9TH ST.

FOR SALE—FURNITURE OF SIX-ROOM flat. Flat for rent. 844 W. 9TH ST.

THINGS ON WHEELS—
All Sorts.
Automobiles.

FOR SALE—E. M. F. "30," 1912, 4-PASSENger; bought one month ago; same as new; has top, glass front, speedometer, self starter, Prestolite tank, oversize tired with extra rim, tire and tools, etc.; one-year factory guarantee; cost $1523; take $1100 cash. PHONE BROADWAY 2357.

FOR SALE — 5-PASSENGER TOURIST, fully equipped and in first-class condition, good paint and tires, $300 cash. Come and see it. 1351 S. MAIN, or call Main 2728.

FOR SALE — CLASSY LITTLE 4-CYLINder, 22-h.p. runabout, tires fine, two extra, storage battery. To see it is to buy it. Call week days. 203 E. 7TH. A5827. Evenings and Sundays, 713 TOWNE AVE.

HUPMOBILE ROADSTER, JUST OVERhauled, fine running condition, $400. AUTOMOBILE CLEARING HOUSE ASS'N, 1039-41 S. Broadway.

FOR SALE—$190 BUYS 5-PASSENGER REO in good condition, with new top, speedometer, etc.; a bargain; this car is worth $500. Main 4948. 644 WALL ST.

WANTED—AUTO AS PART PAYMENT ON my 7-room modern bungalow, hardwood floors throughout, disappearing bed, all built-in effects; southwest, some money and a good car will appeal to me. See HARRIS, at 1406 S. Grand ave.

1910 TOURIST, FIVE-PASSENGER, ONLY run about six months; with fine top, all in perfect condition; back seats removable; big bargain for quick sale.
W. F. PIPHER & CO.,
Pioneer Auto Brokers,
1201-1203 S. Main st.
F5388. Main 6531.

SLIGHTLY USED AUTO TIRES—$1 to $5.
Bought—Sold—Exchanged.
Expert vulcanizing at cut rates.
HEALY-SMITH CO., 104 N. L. A. st. Bdy. 2528.

OVERLAND, TOY TONNEAU, EQUIPPED and in perfect shape throughout, at a bargain price. 961 S. MAIN ST.

FOR SALE—$375 BUYS 4-CYLINDER 4-passenger, 20-h.p. Buick, just thoroughly overhauled, with speedometer, presto tank, etc. This car is worth $500. MAIN 4948. 644 WALL ST.

FOR SALE — FLANDERS SUBURBAN IN fine running order, equipped with rear seat, top, windshield, prestolite and speedometer. Phone Home 31012, or call at 400 N. AVE. 26.

FOR SALE—SELLING OUT, QUITTING business, Regal, $450; Peerless, $400; Flanders, $325; Tourist, $190; Brush, $195; Mitchell, $185. 1250 LOS ANGELES ST.

WILSHIRE LOT FOR AUTOMOBILE. LOT worth $1800. Want auto to $1200, balance mortgage. MORTHLAND & STEWART, 932 Union Oil Bldg. Main 3349, F9090.

$350 CASH, BALANCE EASY PAYMENTS, my light, 5-passenger car, fully equipped, and is not a junk wagon. See it at 937 S. OLIVE. A bargain for some one.

WANTED — MAXWELL, 2-CYLINDER. I want the best car that cash will buy. Bring your car and get the cash. 961 S. MAIN.

FOR EXCHANGE — $800 EQUITY 5-ROOM house, southwest, for auto. PHONE 29183.

FOR EXCHANGE — GOOD CITY LOTS FOR automobile or motorcycle. GEORGE CORWIN, 339 S. Flower st., the Erie Apts.

WILL TRADE MY NEW 1912 E.M.F., FOUR thousand cash. 323 UNION OIL. M. 8142.

ANGELES AUTO BROKERS—
House of Quality.
1306 S. Main st.
Iron-clad guaranteed cars at bargain prices that can't be beat.
1912 Loco 60, 5-p., fully equipped, cost $5300. $3000 or best offer.
1912 Mercer Speedster, mechanically perfect and fully equipped.
1912 Loco truck, only $550.
1912 Buick roadster, a beauty for $750.
1912 Stearns Knight roadster, $2600.
Classiest Palmer Singer roadster in the city, $1800.
1912 Pope-Hartford, small 5-passenger, $2850. Will take small car, balance cash.
1911 Waverly electric coupe, $1300.
1911 Chalmers, fully equipped, $850.
1911 National, fore-door, only $1800.
1911 Palmer Singer, 6-cylinder. Cash offer or will trade for real estate.
1911 Parry fore-door. Cash offer or will trade for real estate.
1911 Oldsmobile, 5-p., make offer.
1910 Babcock electric roadster, $1000.
1910 Packard, 5-p., 30-h.p. Only $1250.
1910 Stoddard-Dayton, 5-p. Only $700.
1910 Interstate, 5-p., fully equipped, $600.
1910 Mercer, 5-p., fully equipped, $950.
1910 Overland, 4-p., detachable tonneau.
1910 Overland, 4-p., detachable tonneau, only $600.
1909 Stevens-Duryea, fully equipped, $1000.
1909 Rambler 50, 4-p., worth $1200, $600.
1909 White steamer, limousine. Will trade for good real estate.
1908 Pierce Arrow, 5-p., only $800.
1908 Elmore, fully equipped, $250.
1908 Stearns 60, fully equipped, $800.
1908 Queen, 5-p., a bargain, $300.
1907 Pierce Arrow, 7-p., $600.
1907 Elmore, 4-p., detachable tonneau, only $200.
1912 Hup delivery, bargain, $550.
1911 Flanders roadster, only $400.
1910 Stoddard Dayton, 40-h.p., $800.
21061. Main 2184.
1306 S. MAIN ST.

1910 CHALMERS, 4-PASS., TOY TONNEAU, fine.
1910 Hudson roadster, fully equipped, fine.
1910 Buick, 24-h.p., newly painted an overhauled.
1910 Buick White Streak, make offer.
1910 Ford, Model T roadsted.
1909 Buick double-deck grocery delivery.
1909 Jackson, combination, $150; fine.
1911 Hover six, foredoor, fine condition.
1909 Reo, 5-passenger, fine condition, $300.
L. A. AUTO BROKERS, 614 Wall st. A4237.

$550 TODAY ONLY, E.M.F. 30, FIVE-PASsenger, completely equipped, just overhauled and revarnished, with brand-new tires; well worth $750. Don't miss this bargain.
W. F. PIPHER & CO.,
Pioneer Auto Brokers,
1201-1203 S. Main st.
F5388. Main 6531.

AUTOMOBILES, CLOSING OUT, LEASE EXpires August 1. Every kind and make, $100 up. Any price to get rid of them. Underwood and Remington typewriters. Pianos, lot of diamonds, Emblem motorcycle, all taken in trade and must be sacrificed for quick cash. Chance for bargains. BROADWAY AUTO EXCHANGE, N.E. corner 12th and Main st.

FOR SALE — COLUMBIA TOURING CAR, fully equipped, slightly used, in fine condition. $2000 cash. JOHN FOFTY, 414 W. Colorado st., Pasadena, Cal.

FOR SALE — NEW BUICK, MODEL 35, 4-passenger, fully equipped with new extra tire; cost $1200 2 weeks ago, $860 cash. MOON AGENCY, 1026 S. Olive. F6851.

1911 E.M.F. 30; FIVE-PASSENGER, IN pink of condition; big bargain for quick cash.
W. F. PIPHER & CO.,
Pioneer Auto Brokers,
1201-1203 S. Main st.
F5388. Main 6531.

WANT AUTO FOR FINE PIANO, SURREY and harness. H. KRIECHBAUM, Lamanda Park.

5-PASS. FULLY EQUIPPED CADILLAC, only $600 and $700; never again such prices. Selling out. BROADWAY AUTO EX., Main and 12th sts.

WANT LIGHT AUTO IN GOOD CONDITION; have good young team of mares, 2-seated spring wagon and harness; will trade. 1015 W. SEVENTH. Broadway 1333.

1912 FORD, FORE-DOOR, DRIVEN 2000 miles, $100 worth of extras. Can't be told from new. 961 S. MAIN.

SLIGHTLY USED 5-PASSENGER POPE-Hartford, looks like new, new tires, fully equipped, a car that will outwear two new cars at the same price, one year guarantee, no trades. POPE-HARTFORD AGENCY, 1000-2 S. Olive.

1912 CHALMERS 36; DEMI-TONNEAU; only run 200 miles, completely equipped, sacrifice for quick sale.
W. F. PIPHER & CO.,
Pioneer Auto Brokers.
1201-1203 S. Main st.
F5388. Main 6531.

I HAVE FOR IMMEDIATE DELIVERY Pope-Hartford 5-passenger, with complete equipment, new tires all over, used less than 5000 miles, will guarantee the same as a new car. Price $1600; might take part cash and balance on payment.
WM. R. RUESS,
1000-2 S. Olive st.

FOR SALE—50-H.P., 7-PASSENGER TOURing car, completely equipped and in first-class condition; might exchange for smaller car, equity in good bungalow, or well located lot in western part of city or Hollywood way. Phone WILSHIRE 1271.

FOR EXCHANGE—2 PACKARD AUTOMObiles in fine mechanical condition; new tires and completely equipped, newly painted; want clear city lot or good equity or diamonds. A4337. L. A. AUTO BROKERAGE, 644 Wall st.

MERCER, TOY TONNEAU, FULLY EQUIPped and perfect in every way; looks and runs like new. 963 S. MAIN.

1911 PARRY ROADSTER, FULLY EQUIPped, a dandy at a bargain.
W. F. PIPHER & CO.,
Pioneer Auto Brokers,
1201-1203 S. Main st.
F5388. Main 6531.

LATEST MODEL TOURIST ROADSTER, 4-passenger, practically new, only used six months, worth $500, for $295, as I need money badly. SMITH, 1718 S. Los Angeles st.

SNAP FOR DEALERS. LIGHT TRUCK OR delivery auto, like new; no use for it; only $750. Bring the cash. 3156 WABASH AVE.

FOR EXCHANGE — 40-H.P., 5-PASSENGER automobile, first-class condition. Will accept clear lot. Address S, box 14, TIMES OFFICE.

1912 STODDARD-DAYTON ROADSTER, foredoor, nickel trimmings, top, glass front, speedometer, Prestolite tank; Klaxon horn, trunk; Martin shock absorbers. A snap. AUTOMOBILE CLEARING HOUSE ASS'N, 1039-41 S. Broadway.

1911 30-H.P. 5-PASSENGER BUICK, WITH top, glass front, speedometer, Prestolite tank, etc., etc.; dandy little late model, light touring car in exceptionally fine condition; going at $800. AUTOMOBILE CLEARING-HOUSE ASSN., 1039-41 S. Broadway.

1911 STEARNS, 30-60-H.P., ESPECIALLY fitted for the desert with 42-in. wheels, demountable rims and Q.D. tires; two extra complete tires and rims; closing out an estate; big sacrifice for cash. AUTOMOBILE CLEARING HOUSE ASS'N, 1039-41 S. Broadway.

FOR EXCHANGE — SIXTEEN HUNDRED equity in new 7-room high-grade well located bungalow for good second-hand 5-passenger automobile, and cash. Don't offer any junk. Address R, box 45, TIMES OFFICE.

FOR EXCHANGE—WE WANT 50 OR 100 AUtomobiles for houses and lots which we have to offer for a quick deal.
THE J. A. BANGS CO.,
A3836, Main 3148. 225 Laughlin Bldg.

PEERLESS, 7-PASSENGER, COMPLETELY equipped, will trade for roadster, 4 or 5-passenger or real estate. See HAMILTON, 957 S. Olive.

ELECTRIC, RAUCH & LANG 3-PASSENger Victoria, for cash or trade on gasoline 5 passenger car, 2114 WEST 7TH ST., opposite Westlake Park.

FOR HIRE, $2 PER HOUR, NEW 5-PASS. auto, also 7-passenger touring car, a beauty; 1 to 4 passengers; $2.50 per hour; 6 passengers, $3 per hour. Phones: Home 60139. Main 201. PROGRESSIVE AUTO LIVERY CO., 617 S. Hill st.

I NEED MONEY AT ONCE. WILL SACRIfice my private new 1912 foredoor Chalmers 30 for $1250 cash for quick sale, run less than 2000 miles; tires and body like new. Address S, box 394, TIMES OFFICE.

E. M. F., 5-PASSENGER, FULLY EQUIPped and perfect in every way. Make an offer, as I need the money. 961 S. MAIN.

FOR SALE—
Here is a bargain. I have a forty-horse-Pope-Hartford, 4-passenger, in good running condition; will go any place; will sell at a sacrifice. J. D. RYAN, 308 Central Bldg.

A GOOD SECOND HAND AUTOMOBILE, 5-seater, 1910 model; price moderate; may be seen at NINTH ST. GARAGE.

WANTED — BRAND NEW AUTOMOBILE for my bungalow, 1738 E. 68th st. Price $1900, clear. Dealers here's good opportunity to clean up 1912 stock, will add some cash. Telephone BROADWAY 486.

WANTED—AN UP TO DATE AUTO, 30 TO 50 H.P., with top, windshield and all modern appliances; must be first-class; will trade land near viaduct in Inyo county up to $3000. Address S, box 136, TIMES OFFICE.

WANTED — FORD T, WILL PAY SPOT cash. What have you to offer? Bring your car and get the cash. 963 S. MAIN ST.

FOR HIRE—$2 PER HOUR, 1912 5-PASSENger, fore-door autos. PHONE MAIN 362.

SNAPS IN GASOLINE CARS
AND ELECTRICS.
CADILLAC—1910 model, 5-passenger, thoroughly overhauled; full equipment.
DORRIS, 1909 model; in good mechanical condition.
FIRESTONE-COLUMBUS, 1911 model, full equipment; extra tires and tubes; excellent condition.
Elmore, 1911 model, fully equipped, tires all in good condition; car run less than five thousand miles.
HALLADAY 30, 1910 model; roadster; this car has been completely overhauled and we will guarantee for one year.
CARTERCAR, 1911 model; fully equipped, Continental 40-h.p. motor; will guarantee for one year; this car is in first-class condition.
VELIE, 1911 model; fully equipped; electric lights; Martin shock absorbers; [illegible] tra tires and tubes.
HALLADAY 30, 1912 model; 5-passenger foredoor touring car; run five hundred miles; fully guaranteed for one year; a special bargain.
WAVERLY ELECTRIC, victoria; new Exide batteries; fully guaranteed.
BABCOCK ELECTRIC, victoria, new Exide batteries, and tires; will sacrifice for quick sale.
All of the above cars have been taken by us on trade for new machines. We need space; these cars must be moved within ten days. These are not new cars, understand, but we will stand back of each and every one of them with our personal guarantee.
COME AND SEE US.
VANCE, CANAVAN MOTOR CO.,
1123-1129 S. Olive st.
CASE, CARTERCAR, HALLADAY, [illegible]
MARQUETTE AUTOMOBILES.
Bdwy. 2910—A[illegible].

$450 TODAY, OR BEST CASH OFFER, 5-passenger Durocar, oversize tires, glass front and prestolite tank; tonneau removable makes this car very desirable for delivery; has magneto and full lamp equipment.
W. F. PIPHER & CO.,
Pioneer Auto Brokers,
1201-1203 S. Main st.
F5388. Main 6531.

FOR SALE—OR EXCHANGE—
One McFarland Six runabout.
One Thomas 7-passenger touring car.
One Packard 7-passenger touring car.
One Garford 5 or 7-passenger touring car.
These cars are absolutely in first-class condition and fully equipped. Demonstration on appointment.
HAPP AUTO SERVICE CO.,
834 S. Broadway.

TAKE AUTO AS FIRST PAYMENT—
9-room 2-story modern house, [illegible] residence section; lot 50x150; all improvements; take auto up to $1500 as first payment; price $7500; terms to suit.
W. H. TAFT CO.,
A4797. 304 Wright & Callender Bldg.

$550 TODAY, CHALMERS 30; FIVE-PASsenger; new tires and just revarnished, snap.
W. F. PIPHER & CO.,
Pioneer Auto Brokers,
1201-1203 S. Main st.
F5388. Main 6531.

5-PASSENGER, 40-H.P. NATIONAL, fully equipped, absolutely first-class condition; this car will do absolutely anything; if you want a really first-class car for work, see this one. AUTOMOBILE CLEARING HOUSE ASS'N, 1039-41 S. Broadway.

WANTED—FROM OWNER, [illegible] passenger automobile. 201 FAY BLDG. Phone Main 2687; F5309.

FOR SALE—ELMORE, 4-CYL., [illegible] ger, late model. Pink of condition [illegible] be sold this week. Will sacrifice [illegible] seen at 203 W. 39TH ST., or Phone [illegible] demonstration.

BUICK 40, NEW TIRES, FIRST-CLASS condition; fully equipped. Terms [illegible] HOOVER ST.

WANTED—AUTO IN GOOD CONDITION; prefer 5-passenger, late model [illegible] stock in good local corporation. What have you to exchange? Address S, box [illegible] OFFICE.

1912 FORD, FORE-DOOR, DRIVEN [illegible] miles; $100 worth of extras. Can't be told from new. 961 S. MAIN.

BUICK STREAK, 4-PASSENGER, [illegible] of condition; must turn right [illegible] S. MAIN.

FOR SALE—A RELIANCE TRUCK, [illegible] class condition, $625. Ask for [illegible] 961 S. Olive st.

WANTED—GOOD SECOND-HAND [illegible] mobile; will pay with equity [illegible] and some cash for right car. [illegible] Trust & Savings Bldg.

1912 PEERLESS SEVEN-PASSENGER, brand new, fully equipped, run [illegible] 300 miles, cost $5374; owner [illegible] and cables to sacrifice $[illegible] 58315.

FOR SALE—MY DANDY FAMILY [illegible] passenger car, in first-class condition, model, cost $1400 new, fully equipped [illegible] consider terms to right party. Address box 139, TIMES OFFICE.

FOR SALE—WHO WANTS A FIRST-CLASS 4-passenger fully equipped 1911 [illegible] pink of condition, cheap? [illegible] need the money; no reasonable offer [illegible] Call up F4744, or address S, box [illegible] OFFICE.

MODEL G. FRANKLIN, FULLY EQUIPped; I need money bad. See [illegible] make offer. 957 S. OLIVE.

FOR EXCHANGE — OVERLAND, [illegible] passenger, full equipment; [illegible] strate; want trust deed or [illegible] $800. SAM LEWIS, 123 E. 28TH ST. 280.

FOR SALE—LATE MODEL FORE-DOOR passenger Garford, fully equipped; cash offer; might consider small [illegible] cash. PURDY, 626 S. Hope st.

FOR EXCHANGE—7 LOTS, [illegible] Diego, $1400, clear; want automobile. J. C. CRIBB, 430 Security Bldg.

FOR HIRE — NEW 5-PASSENGER door touring car and driver [illegible] or rates by week or month. [illegible] CO., 1217 South Flower. Phone [illegible] 9680.

$425—WILL BUY BEAUTIFUL [illegible] or 4-passenger, well equipped, [illegible] tread Diamond, good; car has [illegible] miles; will take runabout up to [illegible] FIGUEROA.

WANTED — 5-PASSENGER AUTO [illegible] worth $900, in exchange for [illegible] at Ocean Park on Westminster [illegible] ROBINSON, 2539 W. Washington [illegible] Phone 71932, Sunset West [illegible].

WILL EXCHANGE FOR AUTO [illegible] the value of $1200, my California [illegible] of a four-reel moving picture [illegible] earning possibilities of $[illegible] Address CC, box 86, TIMES OFFICE.

FOR SALE—4-PASSENGER [illegible] fully equipped; excellent [illegible] sale, $575. Hurry if you want it. [illegible] 611 S. Hill.

FLANDERS SUBURBAN, 4-PASSENGER rear seat can be taken off [illegible] terms. Phone for demonstration. [illegible]

FOR SALE—ONE 4-CYLINDER [illegible] ger automobile, fully equipped, [illegible] good buy for someone. See [illegible] S. Main.

WANTED—FOR CASH, A [illegible] senger family car. 1910 model [illegible] ers, E.M.F. or Overland. Must be [illegible] and in perfect condition and price [illegible] right. 815 N. NORMANDIE AVE.

FOR SALE—A 5-PASSENGER AUTOMObile, slightly used, for cash [illegible] for MR. SULLIVAN, 633 S. [illegible].

FOR SALE—MY 1910 5-PASSENGER electric lighted, run 12,000 miles [illegible] dition. Call REDONDO FLORAL [illegible] S. Spring.

ELECTRIC, RAUCH & LANG, [illegible] ger Victoria, with recharger [illegible] WEST 7TH ST., opposite Westlake [illegible].

FOR SALE—OR EXCHANGE, [illegible] ger Babcock Electric Automobile [illegible] BUSCH, Second and Broadway.

FOR SALE — BUICK ROADSTER [illegible] rumble seat, top, prestolite [illegible] skid chains, etc. etc. [illegible]

20C BEST GAS, ALL TIRES [illegible] and oil, cut prices. [illegible] square deal. VANDERPOOL [illegible]

1912 BUICK ROADSTER [illegible] cash or terms. [illegible]

FOR SALE—AUTOMOBILE [illegible] passenger, fully equipped [illegible] PHONE EAST 945.

MY 1910 BUICK, 40 H.P. [illegible] equipped and guaranteed [illegible] newly painted, demountable [illegible] cash or terms. [illegible]

WANTED — 4-CYLINDER [illegible] auto, in good condition [illegible] building lot, Highland Park [illegible] VERMONT 616.

FOR SALE—OR EXCHANGE [illegible] ger Franklin car in good [illegible] you? Address 1307 FIFTH AVE.

Bicycles and Bicycle [illegible]

EASY PAYMENTS [illegible] cycles. Call [illegible] proposition. F. M. JONES [illegible] 639 S. Spring st. Los Angeles [illegible]

Classified Liners.

THINGS ON WHEELS—
All Sorts.
Motorcycles.

FOR SALE—FINE TWO-CYLINDER INDIAN motorcycle, 1911 model, reasonable. Phone WEST 4180. E. J. CROWLEY, 2360 N[illegible] mandie ave.

FOR SALE—1912 TWIN CYLINDER BELT drive Excelsior, run less than 300 miles, absolutely perfect condition; will sacrifice cash. CORDREY, Phone Boyle 896.

WILL SELL NEW 1912 FLANDERS "4" F[illegible] $50 off cost price; cash or terms; or [illegible] trade for what have you? 2541 MARMION WAY.

1911 EMBLEM MOTORCYCLE, TRADED ON auto, no use for same, best cash offer. See BROADWAY AUTO EXCHANGE, Main and 12th sts.

FOR SALE—A GOOD SINGLE EXCELSIOR motorcycle, new tire, for $80. Call [illegible] A3592, MAIN 589.

FOR EXCHANGE — GOOD CITY LOTS FOR automobile or motorcycle. GEORGE CORWIN, 339 S. Flower st., the Erie Apts.

MOTORCYCLE (THOR,) GOOD ORDER AND sound; lamps, tools; nervous, reason for selling; sacrifice $55. After 5:30 evenings, [illegible] S. HOPE ST.

FOR SALE — TWIN INDIAN "FIVE" MOTORcycle, $125. 445 W. 45TH ST., any time.

WANTED—1912 TWIN INDIAN FOR CASH, no dealers. G. D. NORTON, 1048 Fifth st., Santa Monica.

Wagons and Carts.

FOR SALE—FOR SECOND-HAND WAGONS, buggies, harness, camp outfit, cheap; taken in trade; must sell. See DEMMITT MACHINERY CO., 120 N. Main.

PANEL TOP WAGON, FRUIT, FARM, platform, spring, 2½ ton. 310 SAN PEDRO ST.

WAGONS AT COST AT SCOTTY'S PLACE, 135 S. LOS ANGELES.

Harness and Saddles.

FOR SALE — ONE SET HEAVY DOUBLE breeching harness; brass-mounted collars and pads; used short time. Call 1353 MYRTLE ST.

LIVE STOCK FOR SALE—
Horses, Mules, Cattle, Etc.

FOR SALE—ONE SPAN OF DAPPLE-GRAY mules, weight 3000 lbs., 6 and 7 years, sound and first-class; one good team of black horses, weight 2600 lbs., harness and farm wagon, will sell together or separate; one low, blocky team of horses, weight 2900 lbs., 7 years old; 25 head of good cheap ranch horses, weight from 1200 to 1450 lbs.; some good driving and saddle horses; some good express or laundry horses; one team of blocky mares, weight 2200 lbs.; one team of sorrel horses, weight 2300 lbs.; these would make good teams for fruit or express wagons. We have most any kind of a horse you are looking for, and the prices are right. Call at 1420 SAN PEDRO ST.

FOR SALE — A BIG YOUNG PAIR, A HORSE AND A MARE; BLOCKY BUILT; WILL WEIGH ABOUT 3000 LBS.; 6 YEARS OLD; SOUND AND TRUE TO WORK; WILL TAKE JUST ONE-HALF OF WHAT THEY SHOULD BRING; MUST SELL WITHIN THE NEXT TWO DAYS. EPPS CARRIAGE CO., 709 E. SEVENTH ST.

FOR SALE — A FEW GOOD DRIVING OR DELIVERY MARES, FROM 900 LBS. TO 1100 LBS.; GENTLE AND CITY BROKE; FROM $65 TO $100 EACH; ALSO SPRING WAGONS, SURREYS AND BUGGIES, AT A BARGAIN. 1060 E. 45TH ST., NEAR CENTRAL.

FOR SALE—GOOD TEAM OF MARES, weight 2400 lbs. and sound, work single or double, in good working condition; will sell team for $65, worth $150; party must sell on account of sickness. 609 E. SEVENTH ST.

FOR SALE—
We have two cows, one 3-year-old heifer, fresh; 4 gal., and one 5-year-old, large milker. Will sell either, as only want to keep one cow.
709-711 E. 7TH ST.

FOR SALE—
DRIVING HORSES.
If you want a pair of young, gentle and very speedy driving horses, call or address Y, 1812 N. Main st., Santa Ana, Cal.

FOR SALE—NICE 5-YEAR-OLD CHESTNUT sorrel mare, good buggy and harness; will sell outfit for $100 if taken at once; biggest snap in city. 609 E. SEVENTH ST.

FOR SALE—SIX GRAY DRAUGHT HORSES, weighing 1450 to 1550 pounds each. Apply Barn Foreman, THE CUDAHY PACKING CO., Macy and Center sts.

FOR SALE — 2 LARGE HORSES SUITAble for any kind of work. True pullers, double or single; city broke. $125 for team. Will separate. 137 EAST 35TH.

FOR SALE — GOOD, GENTLE FAMILY horse, good steel tire buggy and harness; will sell outfit for $35; tired paying feed. Inquire for Mrs. Annie Gurlach's rig. 609 E. SEVENTH ST. Phone Main 8517.

FOR SALE—LARGE MARE, SUITABLE for ranch work or breeding purposes, true puller, double or single, good traveler, $35 if taken at once. 137 E. 35TH ST.

FOR SALE—HORSE, WAGON AND HARness, $85; bay horse, $40; sorrel mare, $35; work single and double. 558 CENTRAL AVE.

FOR SALE—VERY HANDSOME JERSEY-Durham, 5-gallon cow, $85; one-half cash, balance when satisfied. 391 W. 82ND ST.

FOR SALE—10 HEAD OF MARES, FROM $50 to $200, a span all sound, gentle stock. 1[illegible] SANTA FE AVE., corner 9th.

FOR SALE—HORSE, HARNESS AND BUGgy, cheap. See DAVIS, 1153 Dakota st. [illegible]

FOR SALE — GOOD LITTLE CAMP OUTfit, good small horse, small, light top wagon and good harness; will sell outfit for $40; would make fine camping outfit. 609 E. SEVENTH ST.

FOR SALE—TEAM, HARNESS AND WAGON cheap. 558 BISHOP ST., off N. Broadway.

FOR SALE — ONE 1100-LB. HORSE AND wagon, in good order, cheap. 125 E. 35TH [illegible].

FOR SALE—TEAM OF MARES, 5 YEARS old, 2600 lbs., city broke; strong wagon and harness; $175; team work secured. Address P. BANGLE, Long Beach, Route 2.

FOR SALE—FINE DRIVING MARE; RICH bay; gentle, but spirited. 2401 W. ADAMS. West 806.

FOR SALE—A GOOD, SOUND, CHEAP TEAM OF MULES; 2300 LBS.; NOT FAT, BUT IN FAIR WORKING CONDITION; WILL SELL BOTH FOR THE PRICE OF ONE; ONLY $[illegible] FOR THE TEAM. 1060 E. 45TH ST., NEAR CENTRAL.

FOR SALE — SPAN MULES, WELL [illegible] broke, 2300 lbs., cheap. 118 N. MOTT. 41334.

FOR SALE—
We are going to take our vacations and will close out 25 head of MULES, MARES, GELDINGS. Suitable for ranch, heavy work, livery or delivery purposes. Prices very reasonable. DOYLE & ROBERTSON, 2300 CENTRAL AVE.

FOR SALE — THREE TEAMS OF WORK HORSES, FROM 1100 TO 1300 LBS., $125, $150 AND $175 PER TEAM; ALSO HARNESSES AND WAGONS CHEAP. 1060 E. 45TH ST., NEAR CENTRAL.

FOR SALE—GOOD 1100-LB. HORSE; GOOD harness or delivery wagon and harness; will take outfit; cheapest outfit in city or county. 609 E. SEVENTH ST.

FOR SALE—OR TRADE—SMALL TEAM of mules, for delivery or camping, also one cheap horse, fine traveler and worker; few cows or chickens. 4209 STEPHENSON [illegible] Boyle 684.

FOR SALE—SOUND, GENTLE, 1000-LB. family horse, $65; very cheap. 1319 S. [illegible].

FOR SALE—FINE GRAY MARE, 5 YEARS old, weight 1400 lbs., and bay horse, weight [illegible]; both perfectly gentle and true to pull. $[illegible], as I have no use for them. Call [illegible] INDIANA ST.

FOR SALE—GOOD, PERFECTLY SOUND team of work horses, farm wagon and harness, for $150. Call 148 N. DITMAN. [illegible] E. First st. car.

FOR SALE—1100 POUND IRON GRAY, 6-year-old horse, gentle and kind; work anywhere. Price $60. Call today, 1352 E. [illegible] ST.

FOR SALE—TWO FRESH 5-GALLON JERSEY heifers, very gentle, $50 each. 391 W. [illegible] ST. Phone South 1168.

FOR SALE—CHOICE TEAMS, HORSES AND mares, one or 40 "A-1" young cows. [illegible] SUTTON, Norwalk, Cal.

FOR SALE—4-GALLON COW, VERY GOOD [illegible] cow, $50. 391 W. 82ND ST., near [illegible] ave.

FOR SALE—OR RENT, 3 GOOD WORK [illegible] and harness. Call 203 CENTRAL [illegible] Or phone West 5935.

FOR SALE—A NICE LOOKING 900-LB. horse, sound, gentle, almost new buggy and harness; all $35; great bargain, leaving [illegible] 1015 W. SEVENTH ST.

FOR SALE—JERSEY COW. 440 N. EV[illegible] GREEN.

LIVE STOCK FOR SALE—
Poultry, Birds, Dogs, Cats, Etc.

FOR SALE—10 ACRES AT IVY STATION, Washington blvd., $1700 per acre; worth [illegible] [illegible]FEATHER REALTY CO., 327 Story Bldg.

FOR SALE — WINTER LAYING STOCK; thoroughbred R. I. Reds, 3 and 4 months old; [illegible] each; cockerels, 50c; no lice. 236 S. [illegible] AND AVE.

FOR SALE—YOUNG AYLESBURY AND [illegible] ducks, extra fine, 40 and 60 cents. 861 [illegible] 37TH ST.

FOR SALE — AVIARY, 6 YOUNG SINGERS, [illegible] W. 47TH PLACE.

Classified Liners.

THINGS ON WHEELS— All Sorts.

Motorcycles.

FOR SALE—FINE TWO-CYLINDER INDIAN motorcycle, 1911 model, reasonable. Phone WEST 698. E. J. CROWLEY, 3950 Normandie ave.

FOR SALE—1912 TWIN CYLINDER BELT drive Excelsior, run less than 300 miles, absolutely perfect condition; will sacrifice for cash. CORDREY, Phone Boyle 896.

WILL SELL NEW 1912 FLANDERS "4" FOR $50 off cost price; cash or terms; or might trade for what have you? 3541 MARMION WAY.

1911 EMBLEM MOTORCYCLE, TRADED ON auto, no use for same, best cash offer. Seen BROADWAY AUTO EXCHANGE, Main and 11th sts.

FOR SALE—A GOOD SINGLE EXCELSIOR motorcycle, new tire, for $80. Call up [illegible], MAIN 589.

FOR EXCHANGE — GOOD CITY LOTS FOR automobile or motorcycle. GEORGE CORWIN, 829 S. Flower st., the Erie Apts.

MOTORCYCLE (THOR,) GOOD ORDER AND sound; lamps, tools; nervous, reason for selling; sacrifice $65. After 5:30 evenings, 826 S. HOPE ST.

FOR SALE — TWIN INDIAN "FIVE" MOtorcycle, $125. 445 W. 45TH ST., any time.

WANTED—1912 TWIN INDIAN FOR CASH, no dealers. G. D. NORTON, 1048 Fifth st., Santa Monica.

Wagons and Carts.

FOR SALE—FOR SECOND-HAND WAGONS, buggies, harness, camp outfit, cheap; taken in trade; must sell. See DEMMITT MACHINERY CO., 129 N. Main.

PANEL TOP WAGON, FRUIT, FARM, platform, spring, 2½ ton. 330 SAN PEDRO st.

WAGONS AT COST AT SCOTT'S PLACE, 123 S. LOS ANGELES.

Harness and Saddles.

FOR SALE — ONE SET HEAVY DOUBLE trucking harness; brass-mounted collars and pads; used short time. Call 1262 MYRTLE ST.

LIVE STOCK FOR SALE— Horses, Mules, Cattle, Etc.

FOR SALE—ONE SPAN OF DAPPLE-GRAY mules, weight 2000 lbs., 6 and 7 years, sound and first-class; one good team of black horses, weight 2800 lbs., harness and farm wagon, will sell together or separate; one low, blocky team of horses, weight 2900 lbs., 7 years old; 15 head of good cheap ranch horses, weight from 1100 to 1400 lbs.; some good driving and saddle horses; some good express or laundry horses; one team of blocky mares, weight 2200 lbs.; one team of sorrel horses, weight 2100 lbs.; these would make good teams for fruit or express wagons. We have most any kind of a horse you are looking for, and the prices are right. Call at 1400 SAN PEDRO ST.

FOR SALE — A BIG YOUNG PAIR, A HORSE AND A MARE; BLOCKY BUILT; WILL WEIGH ABOUT 3000 LBS.; 6 YEARS OLD; SOUND AND TRUE TO WORK; WILL TAKE JUST ONE-HALF OF WHAT THEY SHOULD BRING; MUST SELL WITHIN THE NEXT TWO DAYS. [illegible] CARRIAGE CO., 700 E. SEVENTH ST.

FOR SALE — A FEW GOOD DRIVING OR DELIVERY MARES, FROM 900 LBS. TO 1100 LBS.; GENTLE AND CITY BROKE; FROM $65 TO $100 EACH; ALSO SPRING WAGONS, SURREYS AND BUGGIES, AT A BARGAIN. 1060 E. 45TH ST., NEAR CENTRAL.

FOR SALE—GOOD TEAM OF MARES, weighing 2600 lbs. and sound, work single or double, in good working condition; will sell for [illegible], worth $250; party must sell on account of sickness. 809 E. SEVENTH ST.

FOR SALE— We have two cows, one 3-year-old heifer, fresh; 4 gal., and one 5-year-old, large milker. Will sell either, as only want to keep one cow. 709-711 E. 7TH ST.

FOR SALE— DRIVING HORSES. If you want a pair of young, gentle and speedy driving horses, call or address [illegible] E. Main st., Santa Ana, Cal.

FOR SALE—NICE 5-YEAR-OLD CHESTNUT [illegible], good buggy and harness; will [illegible] for $100 if taken at once; biggest [illegible] in city. 809 E. SEVENTH ST.

FOR SALE—SIX GRAY DRAUGHT HORSES, weighing 1400 to 1550 pounds each. Apply [illegible] Foreman, THE CUDAHY PACKING CO., Bay and Center sts.

FOR SALE — 2 LARGE HORSES SUITAble for any kind of work. True pullers, double or single; city broke. $125 for team. [illegible] separate. 137 EAST 35TH.

FOR SALE — GOOD, GENTLE FAMILY horse, good steel tire buggy and harness; [illegible] for $35; tired paying feed. Inquire for Mrs. Annie Gurlach's rig. 809 E. SEVENTH ST. Phone Main 8517.

FOR SALE—LARGE MARE, SUITABLE for ranch work or breeding purposes, true worker, double or single, good traveler, $55 if taken at once. 137 E. 35TH ST.

FOR SALE—HORSE, WAGON AND HARness, [illegible]; bay horse, $60; sorrel mare, $35; [illegible] single and double. 858 CENTRAL AVE.

FOR SALE—VERY HANDSOME JERSEY— [illegible], 5-gallon cow, $55; one-half cash, [illegible] 391 W. 52ND ST.

FOR SALE—10 HEAD OF MARES, FROM [illegible], a span all sound, gentle stock. [illegible] SANTA FE AVE., corner 9th.

FOR SALE—HORSE, HARNESS AND BUGgy, [illegible]. See DAVIS, 1153 Dakota st. [illegible]

FOR SALE — GOOD LITTLE CAMP OUTfit; good small horse, small, light top wagon and good harness; will sell outfit for $40; will make fine camping outfit. 809 E. SEVENTH ST.

FOR SALE—TEAM, HARNESS AND WAGON [illegible] BISHOP ST., off N. Broadway.

FOR SALE — ONE 1100-LB. HORSE AND [illegible], in good order, cheap. 125 E. 35TH ST.

FOR SALE—TEAM OF MARES, 5 YEARS [illegible], city broke; strong wagon and [illegible]; team work secured. Address P. [illegible], Long Beach, Route 2.

FOR SALE—FINE DRIVING MARE; RICH [illegible], gentle, but spirited. 2401 W. ADAMS.

FOR SALE—A GOOD, SOUND, CHEAP TEAM [illegible] MULES; 2300 LBS.; NOT FAT, BUT IN [illegible] WORKING CONDITION; WILL SELL [illegible] FOR THE PRICE OF ONE; ONLY $85 [illegible] TEAM. 1060 E. 45TH ST., NEAR CENTRAL.

FOR SALE — SPAN MULES, WELL [illegible], cheap. 118 N. MOTT. 41536.

FOR SALE— We are going to take our vacations and [illegible] close out 25 head of MULES, MARES, [illegible]. Suitable for ranch, heavy work, [illegible] or delivery purposes. Prices very [illegible]. DOYLE & ROBERTSON, 2200 [illegible] AVE.

FOR SALE — THREE TEAMS OF WORK [illegible] FROM 1100 TO 1300 LBS., $125, $150 [illegible] PER TEAM; ALSO HARNESSES [illegible] WAGONS CHEAP. 1060 E. 45TH ST., [illegible] CENTRAL.

FOR SALE—GOOD 1100-LB. HORSE; GOOD [illegible] delivery wagon and harness; $65 [illegible] cheapest outfit in city or [illegible] E. SEVENTH ST.

FOR SALE—OR TRADE—SMALL TEAM [illegible] for delivery or camping, also [illegible] horse, fine traveler and worker; [illegible] or chickens. 4309 STEPHENSON [illegible].

FOR SALE—SOUND, GENTLE, 1000-LB. [illegible] horse, $65; very cheap. 1319 S. [illegible]

FOR SALE—FINE GRAY MARE, 5 YEARS [illegible] 1000 lbs., and bay horse, weight [illegible], perfectly gentle and true to pull. [illegible] as I have no use for them. Call [illegible] INDIANA ST.

FOR SALE—GOOD, PERFECTLY SOUND [illegible] of work horses, farm wagon and [illegible] for [illegible]. Call 146 N. DITMAN.

FOR SALE—1100 POUND IRON GRAY, 6-[illegible], gentle and kind; work [illegible] Price [illegible]. Call today, 1352 E. [illegible].

FOR SALE—TWO FRESH 5-GALLON JER[illegible] cows, very gentle, $50 each. 391 W. [illegible] Phone South 1360.

FOR SALE—CHOICE TEAMS, HORSES AND [illegible] mares, one or two "A-1" young cows. [illegible] HUTTON, Norwalk, Cal.

FOR SALE—5-GALLON COW, VERY GOOD [illegible] 391 W. 52ND ST., near [illegible].

FOR SALE—OR RENT, 1 GOOD WORK [illegible] and harness. Call 303 CENTRAL [illegible].

FOR SALE—A NICE LOOKING 900-LB. [illegible], gentle, almost new buggy [illegible]; great bargain, leaving [illegible] W. SEVENTH ST.

FOR SALE—JERSEY COW, 440 N. EV[illegible].

LIVE STOCK FOR SALE— Poultry, Birds, Dogs, Cats, Etc.

FOR SALE—10 ACRES AT IVY STATION, [illegible] per acre; worth [illegible]. [illegible] REALTY CO., 227 Story Bldg.

FOR SALE—WINTER LAYING STOCK; [illegible] R. I. Reds, 3 and 4 months old; [illegible] cockerels, [illegible]; no lice. 236 S. [illegible].

FOR SALE—YOUNG AYLESBURY AND [illegible] ducks, extra fine, 40 and 60 cents. 861 [illegible].

FOR SALE—AVIARY, 6 YOUNG SINGERS, [illegible] W. 47TH PLACE.

LIVE STOCK FOR SALE— Poultry, Birds, Dogs, Cats, Etc.

FOR SALE—WE HAVE FOR SALE FINE White Leghorns, laying hens, all less than 1 year old, for $7.50 per dozen; in fact, we have all kinds of fine thoroughbred poultry for sale. Baby chicks we can supply in any number you wish from a dozen to 1000. Write for latest catalogue. Catalogue just off the press. We are the largest chick dealers in the world. PIONEER HATCHERY CO., Main 5651, F1635. 108 to 112 E. Eighth st.

FOR SALE—WHITE AND BARRED ROCK hens, and rooster; also rabbits; leaving; must sell. 1470 E. 40TH ST.

FOR SALE—CHICKENS, CHEAP IF TAKEN at once. GARVANZA 796.

Dogs of All Kinds.

FOR SALE—PURE WHITE POMERANIAN Spitz puppies, the small kind. Collies and terrier puppies. S. R. STORE, 629 W. 6th st. Main 3447.

FOR SALE—AIREDALE PUPS, EIGHT months and five months, champion stock. 2710 RAYMOND AVE.

LIVE STOCK WANTED—

WANTED— Team of horses, 1000 lbs. each; also set of harness; good travelers; best $100 will buy. VAN WERT, 951 S. Olive st. Phone Bdwy. 5131.

WANTED—A PUPPY, FROM 5 TO 10 DAYS old; give description and price; answer soon as possible. Address R, box 90, TIMES OFFICE.

WANTED—HIGHEST PRICE PAID FOR FAT cows, calves and bulls. WEISS & DANNY, 2227 Clifford st. Phone 351190.

WANTED—SHETLAND PONY, MUST BE sound and gentle for children to ride or drive. Also buggy. 1828 S. FIGUEROA ST.

WANTED — HIGHEST PRICE PAID FOR calves, beef cows. HANNON BROS., 1652 E. 20th. 25676, South 3291.

WANTED—DEER FOR PRIVATE PARK. R. J. BUSCH, Second and Broadway.

VETERINARY COLLEGES—

S. F. VETERINARY COLLEGE, BEGINS Sept. 16; no profession offers equal opportunity; catalogue free. C. KEAN, Pres., 1818 Market st., San Francisco.

ATTORNEYS— And Counsellors.

DESERTION AND FAILURE TO PROVIDE laws explained, free legal advice by expert attorneys, damage suits, real estate and probate law, bad tenants ejected, garnishment and attachment suits and collections. Evenings by appointment. CREDIT RATING COMPANY, Law and Collections, 807-808-809 California Building, Second and Broadway.

ADVICE AND CONSULTATION FREE. E. HARDESTY, Attorney and Counselor at Law, 529 Higgins Bldg., Second and Main sts. Ascertain your rights, secure your interests, safeguard your property.

GENERAL LAW PRACTICE— ADAMS F. BROWN, Lawyer, Goldfield, Nevada.

PROMPT ATTENTION, OLD ACCOUNTS. ROBERTS, 508 Mason Bldg. Main 2015, F2650.

BOOKS—

MORE COMPLETE THAN ANY PREVIOUS issue. The Times New Cook Book. Now on sale. Price 25c, postage 5c extra.

BIGGER AND BETTER THAN EVER. Times Cook Book. Now on sale. Price 25c. postage 5c extra.

SPLENDID RECIPES FOR PIES, PUDdings, pastry and candy in The Times New Cook Book. Now on sale. Price 25c, postage 5c extra.

ASSAYERS— And Assaying.

R. A. PEREZ, ASSAYER, CHEMIST AND metallurgist; highest references. Established 1895. 120 N. MAIN ST.

BOILERS— And Boilermakers.

L. A. BOILER WORKS, MFRS. OF BOILers and tanks. Special attention to repair work. Redondo st. PHONE E. 2258, A1839.

EDUCATIONAL— Schools and Colleges.

LEARN TO COOK, RECIPES BY FAMOUS chefs to be found in The Times New Cook Book can readily be mastered. Now on sale. Price 25c, postage 5c extra.

LESSONS IN PENMANSHIP, GIVEN BY an expert penman. Call between 2 and 4:30 p.m. A. E. PARSONS, Rooms 236-7 Copp Bldg., 218 S. Broadway. Public accountant.

HAIRDRESSERS— Manicurists and Chiropodists.

QUALITY HAIR GOODS, HAIRDRESS, manicure, 15c-25c; shampoo, 25c; electrolysis, bleaching, dyeing, "FLORENTINE," 227 Mercantile place, corner Broadway.

PATENTS— And Patent Agents.

PATENTS THAT PROTECT ARE PROcured through us. Send for free booklet on patents. PACIFIC COAST PATENT AGENCY, INC., 201-204 Stockton Savings & Loan Bldg., Stockton, Cal.

CASSELL SEVERANCE, PATENT LAWYER & Solicitor; long experience at Wash., D. C. 1017 Trust & Savings Bldg. A4532; M. 4377.

G. E. HARPHAM GETS PATENTS, INVENtions financed, patent litigation; 25 years' experience. 698 PACIFIC ELECTRIC BLDG.

PATENTS AND TRADEMARKS, ALL COUNtries. A. H. LIDDERS, Patent Lawyer and Solicitor, 210 Am. Bank Bldg., 2nd and Spring.

PIONEER PATENT AGENCY, HAZARD & STRAUSE, patent cases. Citizens' Bank Bldg. PATENT BOOK FREE.

MUSICAL INSTRUMENTS— For Sale, Exchange or Wanted.

PLAYER PIANO ROLLS

FREE.

Join the Eilers library. No matter what player you own or have purchased, you may become a member beginning June 1st. Call at once and let us explain. Music roll troubles eliminated. Unlike any other library. 10,000 rolls to select from. 65 or 88-note rolls. Call today.

EILERS MUSIC HOUSE,

344 S. BROADWAY, NEAR 4TH.

PIANOS OF ALL MAKES SOLD CHEAP— We are jobbers and are connected with many of the largest firms in the East, and if you will let us know what kind of a piano you want, if we haven't it in stock we will get it for you. We handle all standard makes of used pianos of the highest grade and can sell them to you for very little money. Such makes as the Steinway, Chickering, Knabe, Mason & Hamlin, A. B. Chase, Vose & Sons, Kimball, Kranich & Sons, Weber, Hardman, Emerson, Packard, Sohmer, Wing, Mehlin, Decker and all other high-grade makes. B. PLATT & CO., 318 W. Seventh st., near Broadway.

$1 A WEEK— BUYS A CHOICE PIANO. Take advantage of the Eilers plan, whereby seven of the nation's greatest piano manufacturers have combined, through EILERS, to give you the benefit of their pianos on the easiest terms ever quoted in Los Angeles. Not a sale of left-overs, but of brand new pianos, every one covered by EILERS lifetime guarantee. See them before it is too late, they are going fast. EILERS MUSIC HOUSE, 344 South Broadway, Los Angeles.

PIANOS— Taken in trade on auto. A new player piano, cost $700, sell for cash, $350, or will sell my old upright at $150. No use for two. 1521 VERMONT AVE., near 16th st.

WANT A GOOD PIANO AS PART PAYment [illegible] bor. Address OWNER, P, box 41, TIMES OFFICE.

FOR SALE—MY $350 CABINET GRAND PIano, beautiful case, $5 down, $5 month. 215 W. NINTH, near Broadway.

WANT A GOOD PIANO AS PART PAYment on good $750 lot at Los Angeles Harbor. Address owner, P, box 41, TIMES OFFICE.

FOR SALE — CABINET GRAND PIANO, $100. I need the money. 215 W. NINTH ST., near Broadway.

TO LET—NEW PLAYER PIANOS WITH large assortment of music. THE STARR PIANO COMPANY, 628-630-632 S. Hill st.

FOR SALE—BEAUTIFUL WEBER PIANO, nearly new, mahogany; would accept payments. 610 W. SIXTH.

FOR SALE—PIANO FOR $100 IF TAKEN by Saturday. 610 W. SIXTH.

FOR SALE—UPRIGHT PIANO, BEAUTIful oak case; $100 or will rent for $3 per month. 510 W. NINTH.

SHIPPING— And Forwarding.

MOVING, PACKING, SHIPPING— FREIGHT FORWARDERS TO EASTERN POINTS AT REDUCED RATES IN CONSOLIDATED CARS. GET OUR PRICES. COLYEAR'S VAN & STORAGE CO., 500 S. MAIN ST. Home F5171. Main 1117.

LOST, FOUND, STRAYED— And Stolen.

STOLEN FROM DRUG STORE, CORNER Temple and Broadway, a Golden Gate Special bicycle, green frame, trimmed with red, Pennsylvania corrugated tires. No. of wheel 13-44465. Reward of $5 will be paid for its return or information leading to recovery. No questions asked. Phone 10781 or return to J. U. BODENMANN'S DRUG STORE, Temple and Broadway.

LOST—BETWEEN HIGHLAND PARK AND Hollywood, Tuesday evening, between 6 and 8:15, a brooch, one large pearl and eight amethysts. Reward. Address S, box 2, TIMES OFFICE.

LOST — LADY'S WATCH, GOLD-FILLED hunting case, Elgin, from Second and S. Flower to Fourth and Spring, through tunnel. Reasonable reward. 333 H. W. HELLMAN BLDG. A5557.

LOST—AT MINERAL PARK, OR NEAR, 1 black handbag, containing 3 rings, $2.50 currency. Notify 102 ARROYO DRIVE, South Pasadena. Liberal reward.

LOST—MONDAY AFTERNOON, A DIAmond sunburst, either on Broadway, Hill, 16th or Fifth sts. Liberal reward. 2207 CAMBRIDGE ST. Home Phone 73226.

STRAYED—ROAN MARE, 6 YEARS OLD, weighs 1000. Notify C. DE WITT, San Dimas, Cal.

LOST—IN PACIFIC ELECTRIC WAITING room, or on way to Long Beach, black handbag purse. Return to 522 HELLMAN BLDG. Phone 51695. NEWTON. Reward.

LOST — LADY'S GOLD WATCH, ELGIN movement, bird and flower design front and back, crystal gone. Reward. Phone 54431. 724 WHITTIER ST.

LOST—PIN SET WITH SIX SQUARE TOpaz. Liberal reward for return to 545 DOUGLAS BLDG.

LOST — AMETHYST ORIENTAL CROSS pendant. Finder return to 2156 W. 30TH ST. Reward.

LOST—ONE OLD-FASHIONED CUFF BUTton, engraved with lighthouse and ship. Reward. C. KRAFT, 304 E. Third st.

LOST—EYEGLASSES, ON SPRING, THIRD or Broadway. Reward. PHONE 72642.

MUSICAL INSTRUCTION—

MISS DE WITT, TEACHER OF PIANO, special attention and terms to beginners during vacation. Phone 29087.

MISS ANNA SCHUTTE, PIANIST, STUDIO, 430 S. Alvarado. Pupils studying for professional career preferred; Tuesday, Fridays.

TYPEWRITERS— Of Various Makes.

RENT A TYPEWRITER FROM THE MANufacturers, which is covered by their own guarantee, Remington No. 6 or 7, Smith Premier No. 2 or 4, FIVE DOLLARS FOR THREE MONTHS. Visible Remington, Smith Premier and Monarchs rented. Rebuilt by the manufacturer, Remington, Smith Premier and Monarchs, fully guaranteed. Prices attractive. Typewriter supplies of every description. Paragon ribbons, guaranteed. REMINGTON TYPEWRITER CO., 637 South Olive st. Sunset Main 713. Home F1535.

TYPEWRITERS RENTED— $5 FOR 3 MONTHS. Every machine in perfect condition and will be kept so during rental. ALL MAKES SOLD AND REPAIRED. AMERICAN WRITING MACHINE CO., Inc., 716 S. Spring st. A5913. Phones. Main 3959.

MASSAGE— And Other Baths.

COOK'S "NERVERITIS" CURES NERVOUSness, loss of vitality, insomnia and St. Vitus dance, also insanity. Facial, scalp and body massage. Vibratory treatments. HOTEL CORONA, Rooms 4 and 5, 7th and Broadway. Phone F6071.

YOU KNOW HOW MUCH BETTER YOU feel after a good bath and treatment, and we give the best. Room 23, 530 S. BROADWAY. Open Sunday. Come once, you will come again.

MADAM HIBBARD, VIBRATORY, MAGnetic massage. 610½ S. BROADWAY, Room seven.

MISS JOHNSON, GRADUATE SCIENTIFIC electric treatments. Chiropody. Room 4, 610½ S. BROADWAY.

BATHS, MASSAGE, ELECTRIC TREATments, chiropody; baths 50c. Open evenings. 113½ S. SPRING ST., room 8.

MAGNETIC MASSAGE, ALCOHOL RUBS, facial and scalp treatments. 740 SOUTH SPRING ST.

BATHS, FACIAL, ELECTRICAL TREATments. 848 S. BROADWAY. Welcome old patronage and new.

MISS HILL, BATHS AND ALCOHOL treatments. Hours 10 a.m. to 10 p.m. 706 CROCKER ST.

SUPERIOR VIBRATORY AND MAGNETIC treatments. New York operator. 531¼ S. MAIN, Suite 18.

GOLDEN GATE TOILET PARLORS UNDER new management. Manicuring, massage. Room 2, 319½ W. FIFTH ST.

MISS LARMA—MASSAGE, MAGNETIC, VIbratory electric treatments. 530 SOUTH BROADWAY, Suite 18.

EMMA ERICKSON, GRADUATE SWEDISH masseuse. For appointments call 216½ W. SECOND ST., room 14.

GRACE ORR, NATUROPATH. LOST VItality restored. Room 224, 702 S. Spring st. 11 to 9 p.m.

ELECTRIC CABINET BATHS AND MAGnetic massage. 703½ S. BROADWAY, office 66.

STEAM BATHS, SCIENTIFIC MASSAGE, facial and scalp treatments. 736 S. SPRING.

MISS MANNING, 552 S. BROADWAY, ROOM 7. Vibratory and electric massage.

MISS JORDAN, MANICURING, FACIAL AND scalp treatment. 552 S. B'DWAY, room 6.

BATHS AND SCIENTIFIC MASSAGE. 318 S. BROADWAY, Room 220.

MINING—

FOR SALE — A PARTLY DEVELOPED quartz mine; good ore in sight; price very attractive; no middle men. Will take real estate or cash. Address P. F. HINST, Westville, Placer Co., Calif.

REMEMBER, YOU CAN SELL GOOD, mines and good prospects through M. KINNEY, 606 Story Bldg., Los Angeles. Phones F5495; Main 4881.

JAS. IRVING & CO., GOLD REFINERS AND Assayers. Cash for bullion and ores. Prompt returns. 107 N. SPRING ST. Phone A3871.

PARTNER WANTED IN FIRST CLASS free-milling gold mine. J. W. WEAVER, Sweetwater, Nev.

ACME ASSAY OFFICE, 108 N. SPRING. Gold, 75c. Gold, silver, $1.00, and copper, $1.25, and lead, $1.50.

HEDGES TEACHES ASSAYING AND CYANIDING, 108 N. SPRING.

MACHINERY— And Mechanical Arts.

FOR SALE—CHEAP.

25 H.P. Fairbanks-Morse gas engine.

W. C. VAN NOY, 203 Story Bldg. A1783; Main 2734.

FOR SALE—CHEAP, ONE 60-H.P. AND ONE 100-h.p. new gas or distillate engines, 4-cylinder type. AXELSON MACHINE CO., 1406 San Fernando st.

FOR SALE—A FAIRBANKS-MORSE 10 H.P. gas hoist, almost new and in first-class condition. See H. W. GORHAM, 805 Ferguson Bldg., or call M. 1495.

ALTERNATING AND DIRECT CURRENT motors and generators, $5 and up. INTERNATIONAL ELECTRIC CORP., 210 Winston st. F3143.

FOR SALE—A PORTABLE FORGE, 5 H. P., A. C. motor, saw table, pulleys and shafting. Call 507 S. SAN PEDRO ST.

NURSES— With Experience.

WANTED—NURSING IN MY OWN HOME. Quiet, secluded, healthy locality; confinement cases a specialty; no infectious diseases. Address E. A., box 83, Glendale, or call Glendale 116, party J.

WANTED—A NURSE WILL GIVE ALCOHOL or oil rubs, or electric vibrating treatment at your home. MISS M'GREGOR, 527 W. 6th st. Broadway 2176.

MODELS— And Model Makers.

MODELS AND SPECIAL MACHINERY built to order. NATIONAL MACHINE WORKS, 614 N. Main.

MODELS, PERFECTING, NOVELTIES, mfg. etc. CAPITOL MACHINE & MODEL WORKS, 1359 S. Main.

DRESSMAKING— And Dressmakers.

EXPERIENCED DRESSMAKER FROM east, wants sewing by day. HOME 10483; BROADWAY 4596.

PHYSICIANS— With Office and Hours.

A COMPETENT MIDWIFE WITH HOSpital privileges at 3806 ADAIR ST. Home 25386.

Charter Revision.

IDEAS DIFFER ON FRANCHISES.

NEW YORK AUTHORITY URGES CITY OWNERSHIP.

Railway Official Says Application of This Idea Would Make Necessary Improvements Impossible. Leases of Water Frontage and Harbor Privileges Discussed.

Further consideration of harbor provisions in the proposed new city charter, and discussion of franchises for public utilities, made the programme of the City Board of Freeholders' meeting last night.

E. P. Goodrich, consulting engineer for the harbor, explained his objections to some of the provisions placed in the draft of the charter. He believes a more liberal provision should be made for the leasing of lands on the water frontage.

"If the city wins the tidelands suits," said Goodrich, "and the changes in harbor lines that we desire are made, approximately five miles of frontage in Wilmington will be owned by the municipality. I believe in municipal ownership of the water frontage, but municipal operation is another question, and if you persist in attempting to carry this idea out, you will greatly restrict your industrial development."

The speaker recommended that provision be made for the granting of short-term leases on the water front to steamship companies. He believes the proposed franchises or leases should be put up to public bidding, and that thirty years is none too long for industrial leases. He agreed to submit a statement in writing to the secretary of the Board of Freeholders, embodying his suggestions.

Dr. Delos Wilcox of New York, an authority on franchises, gave a comprehensive review of the development of the indeterminate franchise idea and its application in various places, showing that at least five varieties are now in use. In his opinion a franchise of this character that does not provide for the purchase of the utility when the franchise is terminated leaves the holder in a strongly-entrenched position.

His theory is that the ultimate municipal ownership of all public utilities that occupy the streets, and of all terminals, is the correct policy, and he urged that provision should be made whereby the debt limit should be so fixed that debts for the acquisition of public utilities should be excluded, or that the utility itself should be the security for the special debt, and that the city should be allowed to take over utilities subject to the indebtedness then existing.

Dr. Wilcox was invited to prepare a model franchise provision for the charter, and also an ordinance for the proposed administrative code. If possible, this will be presented at the meeting tomorrow night.

Vice-President Shoup of the Pacific Electric company spoke briefly on the points raised by Dr. Wilcox. Under the provisions proposed, he believes there is not the slightest possibility of the Pacific Electric, or any other company, being able to obtain money to construct the subways and terminals that are needed by this city. He declared that it would be unfair for the city to provide that the terminals of interurban lines and those portions of such lines within the city may be taken over, leaving such companies with simply their outside lines to operate.

LOSER, BUT STILL GAME.

Picturesque Promoter of Oil and Hog Enterprises Says He is Not a Bankrupt.

James C. Yancey, oil operator and discoverer and versatile promoter of a score of enterprises, asserted yesterday that the New York and Bakersfield men, who have filed a petition to have him adjudged bankrupt "won't even make a start" when the case comes up in court the latter part of the month. He says that it is an effort on the part of a number of millionaires to "clean him."

"They may do it, too," he said last night, "but they haven't a chance to show that I am bankrupt." Yancey says he owns an undivided half-interest in a tract of timber land worth $300,000, a thousand valuable hogs and other valuable assets, and that the claims against him aggregate only $4000, these being really claims against the firm of Barnsdall & Yancey, and not against Yancey personally.

Yancey says that the mule-foot hog enterprise, which he launched in Imperial Valley a year ago, was not only legitimate, but a first-class business proposition. He says he paid as high as $200 each for high-bred hogs in Indiana, and that the purchasers of the hogs now refuse to sell for less than twice what they paid.

"I've been the fall guy ever since I began to do business with these millionaires," said Yancey. "Every deal we made was fixed so that if we won we would split the winnings; if we lost, I had to foot the bills.

"Four years ago I was in partnership with Theodore Barnsdall, multimillionaire oil operator of Pittsburgh; John A. Drake, formerly partner of John W. Gates; Frank Drake and Charles Sweeney of Coeur d'Alene, who sold the Last Chance mine for $9,000,000. I came out here with a bank roll of $200,000 and soon had investments aggregating $400,000. Within a year or two I had acquired 26,000 acres of oil land in the Midway and the McKittrick Front. I'm the man who discovered the McKittrick oil. Most of the present trouble began when Barnsdall and I acquired an interest in the Refining and Oil Producing Company."

GREEN FRUIT SHIPMENTS.

Fresno Growers Are Sending Out Large Quantities of Plums and Peaches—Big Creek Railroad Schedule.

FRESNO, July 17.—The green fruit shipments are made with frequency. The shipping of plums has been going on for some time and peaches will open in about a week. The plum crop is medium and the peach crop is good. Several hundred pounds of green water peaches have been shipped to Los Angeles in lug boxes. Green fruit buyers are out for Malagas, which promise to be heavy. The plums have been selling from $1.25 to $1.75.

BIG CREEK SCHEDULE.

The freight and passenger schedule of the Big Creek road, whose legal name is the Fresno and Eastern, opened yesterday. The railroad has been carrying material for the construction of the power plants ever since the first few miles were completed and expects to have as much to do as the capacity of the road can carry this summer. As the road is a common carrier it is compelled by law to carry outside freight and passengers and a schedule of rates was filed with the Railroad Commission this spring.

There are already work trains and freight cars on the line and the road is therefore equipped to carry freight. A passenger coach has been ordered and will be here and ready for service in three weeks. Stations have been laid out along the fifty-six miles of the track, the first being El Prado, where the line leaves the Southern Pacific, and the last Cascada, in the Big Creek basin.

SUFFRAGE IS IN ECLIPSE.

Women Democrats Ignore Issue and Ice-Tea Meeting Is Harmonious—Feminine Frippery Missing.

That woman's suffrage is not a national issue in the present campaign and must not be allowed to create any prejudices or dissensions among women voters was an opinion freely expressed at the meeting of the Executive Committee and members of the Los Angeles county branch of the California Democratic Women's League yesterday afternoon at their headquarters in the Higgins building.

The women are not answering any questions as to how Wilson stands on suffrage, as he is known to have sidestepped the issue when asked about his stand by saying that he will answer this question definitely if it ever comes up for national solution. Miss Foy, who was secretary of the Votes for Women Club of this city, and is president of the State league, cheerfully ignores the fact that the national Democratic committeeman of this State was opposed to suffrage, and she has even gone so far as to appoint their erstwhile enemy's wife to one of the most important positions the league has in the State.

From the standpoint of iced tea the meeting yesterday was a great success, but in the aspect of a shower party, at which articles of use to a political headquarters were to have been brought, it was a dreary drizzle. Mrs. Ella Swickard saw her duty and did it. In her shopping bag she brought a paper of pins and a dish towel. One or two others came through with a dust cloth, but not a single powder puff nor a solitary package of powder papers was received.

WEATHER AVOIDS THEM.

Grand-avenue Vacation School Kidlets Seem Immune to Prickly Heat and Picnic at Sycamore Grove.

"Hurrah for Sycamore Grove and the baseball game!"

It takes a bunch of live-wire kids to enjoy baseball and peanut races on a hot day in July, but that's what the Grand-avenue vacation school youngsters are, and the above yell is the one they gave as yesterday they filled cars to overflowing and fairly spilled themselves out of windows in their enthusiasm, on the way to picnic at Sycamore Grove.

After eating their lunches they overflowed the place in all directions, wading in the streamlet, climbing the brown hills, playing games and running races.

At 5 o'clock 200 happy kidlets, as full of life as if they hadn't been doing the perpetual-motion act all the afternoon, climbed aboard the cars for home.

SAWTELLE.

SAWTELLE, July 17.—This city is to have a new canning factory. It is to be called the Calima cannery, and will be used for the canning of Lima beans, great tracts in this vicinity being given over the growing of this edible. The new cannery will put up the beans while they are green, a venture never before attempted in California. The owners of the cannery have control over 250 acres, and will start operations about August 15.

Leon Mooser today started organizing a business men's association, and has been meeting with great encouragement. The need of such an organization is felt, and the cry of patronizing home merchants is being raised.

QUESTION OF ANNEXATION.

Santa Monica Citizens Seriously Discuss the Advantages and Disadvantages of Joining Los Angeles.

SANTA MONICA, July 17.—The Chamber of Commerce of Santa Monica Bay has turned its attention to the question of whether annexation of Santa Monica and Venice to Los Angeles under the borough system would not be the cure for existing civic ills.

At a meeting of a special committee of five members, held late yesterday, this question was debated for the first time in the history of the organization. A. R. Fraser, W. E. Gilman, E. P. Benjamin, E. H. Sweetser, James McCall and Secretary McLeod represented the general membership in the discussion, the upshot of which will be reported to the next general meeting.

The efforts of the committee were centered today on gathering as much data on the weighty question as possible. What would Los Angeles do for the Santa Monica Bay in the way of improved and cheaper transportation in the event of annexation? How much would the citizens have to pay for Owens River water? What would be the tax rate under annexation? These were some of the questions asked by the committeemen of one another. The final answer will come from the Los Angeles Consolidation Commission, which will be interviewed by the committee in the near future. Friday evening a smoker will be held in the Casino. President Osborne of the Los Angeles Chamber of Commerce will be the honored guest at that function, and will then tell, it is expected, what Santa Monica and Venice may expect to gain by annexation.

NEWS BRIEFS.

Fears for the lima bean crop are expressed by the growers of the country back of Santa Monica, because of the coming of warm weather. Not enough fogs have followed the late rains, according to George Drew, manager of the Farmers' Warehouse Company of Sawtelle, who was in this city today conferring with bean growers. The March rains caused the young plants to get such a start that they are having a hard time of it because of the absence of fogs.

When Jacob Stoner appeared before Judge Carillo yesterday he asked for a jury to try him on the charge of battery preferred by his 17-year-old step-daughter, Mabel Yager. He will be tried July 25. Mrs. Frances E. Stoner, the girl's mother, who has been estranged from the aged man for years, stated today that Stoner beat her daughter for pulling a radish in Stoner's garden, kicking her four times and throwing her down an embankment, breaking her wrist. The defendant enters a general denial, and adds that the girl has been driving away his tenants by telling them stories about him.

Outdoor games at Coronado.

HOTEL CLERK'S PRESENT.

Allen Pedersen, clerk at the Van Nuys, was yesterday tendered a surprise by E. L. Potter, proprietor of the hotel, who, only a few days ago, returned from Florida. On leaving last fall for the South, Potter promised Pedersen a fine present when he returned. The present after several days of his sojourn here failed to materialize and Pederson had decided it had escaped the memory of his employer, until the latter called him in yesterday and announced that in the future his title should be assistant manager. Throughout the day Pedersen was recipient of many warm congratulations. During the past few months he has been offered two assistant managerships and one managership of several of the largest hotel projects in the West, but has turned them down, preferring his residence in Los Angeles to any of the other cities.

$100 Now Makes $200 In 3 Days---

Gibraltar 8% Preferred Stock Will Advance 10% at Midnight Saturday

Let the Rich Productive Land Grow Money For You

200% Secured By Every $ Paid Down

You may pay now $1 or $100 in buying Gibraltar stock that will earn you 200% on this money by next week. On the 20 monthly payment plan $100 down purchases 20,000 shares. On the 10% advance this stock will be worth $200 more in 3 days' time. This means $200 earned by every $100 paid. You may buy any amount of stock. $5.00 payment secures 1000 shares.

Great Growth in Actual Value Recorded

The advance in Gibraltar Preferred Stock is backed by a far greater advance in value. These shares are really worth 12½c today. The steadily increasing value of our nurseries, and the market price for our growing olive and orange trees insure the selling of preferred stock at 15c a share by January 1.

54% for Every $ Invested

The property bought by this company at a valuation of $500,000 is worth much more today. Preferred stock will sell at 15c inside of six months. This 50% advance in actual value, added to 4% guaranteed under the State laws for our 8% stock, makes a total of 54%. Investigate fully first; then make fullest profits by buying at the very start.

18% Within Your Power Today

This is an actual statement of fact. The 10% advance is absolutely backed by the value of a long-established, money-earning business. The 8% guaranteed makes a certain total of 18% for the investor who acts before midnight Saturday.

Co-operation Greater Than Mere Dollars

We desire the strength of your co-operation more than the dollars paid down for stock. Our property has been earning many times 8% for many years. We own the largest olive nurseries in the world. It is for the greater returns to be made from broader plans of land development and many other lines of activity that we wish your co-operation.

¶ Until July 20 at midnight we will receive subscriptions to the 8 per cent. preferred, or common stock at par, 10 cents per share, either in cash or twenty monthly payments.

Gibraltar Investment and Home Building Company

ISAIAH MARTIN, President.
HOME BUILDERS—SUBDIVIDERS—ORCHARDS—LITTLE FARMS
Ground Floor—142 South Spring St., Los Angeles.
Phones: Home 10317—Main 9152

Office Open Every Evening This Week

Subscriptions Mailed Before Midnight Saturday Accepted at Present Price

THE CITY
AND ENVIRONS.

TODAY AND TONIGHT.

THEATERS.

Actrhus .....3:00, 7:30 and 9:15 p.m.
Auditorium—Durbar motion pictures. .....2:30 and 8:30 p.m.
Belasco—"The Honor of the Family" .....2:15 and 8:15 p.m.
Burbank—"Pay o' My Heart".2:15 and 8:15 p.m.
Colonial—Vaudeville .....1:30, 7:30 and 9:00 p.m.
Empress—Vaudeville .....2:30, 7:45, 9:00 p.m.
Lyceum—"Pinafore" ..... 8:15 p.m.
Majestic—"Dream City" ..... 8:15 p.m.
Olympic—Joe Rivers.....2:30, 7:30, 9:00 p.m.
Orpheum—Vaudeville .....2:00 and 8:00 p.m.
Pantages—Vaudeville .....2:30, 7:15, 9:00 p.m.

SPORTS.

Baseball—Los Angeles and Sacramento, at Washington Park..... 2:45 p.m.

"THE LAND AND ITS FATNESS."

Permanent exhibit at the Chamber of Commerce building on Broadway.

BUREAU OF INFORMATION.

Times Office, No. 417 South Spring street.

NEWS IN BRIEF.

Meeting of Bible Classes.

"A get-together" meeting of all organized Bible study classes of the city, will be held at the First English Lutheran Church tomorrow evening at 7:30, and all young people of the city are invited to attend, whether members of organized classes or not. An address will be delivered by Hon. A. J. Wallace, and there will be a report from the world-wide convention at Norfolk, Va.

Plainer Numbers Wanted.

The Chamber of Commerce has been asked to take up the changing of the system of numbering houses in this city, it being stated that it is a very difficult matter at present to ascertain the number of a residence without getting out of the machine or vehicle and walking up to the house. The matter was referred to the Committee on County and Municipal Affairs.

Lithographers' Picnic.

The Western Lithograph Company's annual picnic will be enjoyed by 230 employees and their families next Saturday at Santa Monica Canyon and Ocean Park. Special trains will leave the Hill-street station at 8:15. A programme of outdoor sports has been arranged for the forenoon. Dinner will be served in the canyon at 2 o'clock, after which the party will be taken to Ocean Park, where the amusements of the Frazier Pier will be open to them.

Massachusetts Society Picnic.

The Massachusetts Society will hold its annual picnic in Sycamore Grove on Saturday afternoon. It has been arranged that the women shall go to the park immediately after lunch and the men will follow as soon as business engagements will admit. A programme of entertainment is being arranged on the quiet, and will not be announced until on the grounds Saturday afternoon. A regular Boston Saturday night supper will be served and every person is expected to provide baked beans sufficient for their own party. All former residents of Massachusetts are urged to attend.

Federation Building Project.

The committee of the Federation of State and Provincial Societies, appointed to consider all propositions in connection with the proposed State Federation building project, will meet in Taft Hall, Walker Theater building, on Friday evening, July 26, and go over the proposals submitted up to that time. As there are over seventy of the State organizations, including a constituency of about a half-million people, the apparent practicability of the undertaking is exciting much interest, and as absolute unanimity will be necessary to assure success, everything will be considered with the greatest deliberation.

BREVITIES.

Dr. Stevens, dentist. Oldest office in city. Bridges and crowns. Corner 3rd and Spring, 412 Lankershim Bldg.

$1.50 best quality stock lenses, gold-filled frames. Exam. free. New England Optical Co., 800 S. Bdwy.

The Times' Branch Office, No. 116 South Broadway. Advertisements and subscriptions taken.

Thursday Bargain Sale. Mexican Kisses, 25c full pound box. Fosgate & Rees.

Holt frames pictures; 853 S. Bdwy.

PARK OF NATIONS.

Pioneers Plan to Turn Angeles Forest Reserve Into Gigantic Museum of Natural History.

The pioneers of Los Angeles county believe that greater use should be made of the natural beauty and utility of the San Gabriel (Angeles) forest reserve. Members of the organization argue that it is an ideal location for the most wonderful game preserve in the world, and they would make of it in addition an international play and pleasure ground to which the eyes of all nations would be turned; a great school museum of art, science and history, within the confines of which the beginnings and progress of life itself might be traced.

A communication embodying these ideas was sent to President Taft last October, the Chief Executive being an honorary members of the Pioneers. John J. Jones of No. 711 Madison avenue, who signs himself the "originator of the San Gabriel Forest Reserve," advised the Chamber of Commerce yesterday that favorable replies have been received from the President and other sources and that "a beginning in the line indicated seems assured."

His letter was referred to the proper committee by the chamber.

LOCAL EDUCATOR HONORED.

City Superintendent of Schools Recognized by National Education Association—What He Learned.

City Superintendent of Schools Francis returned yesterday morning from Chicago, where he attended the National Education Association Convention.

The convention was an unusually interesting one, he says, as every department and phase of education was represented, and one could by listening to lectures and discussions gain information on any live educational subject.

"The whole thing was significant," he said, "of the recent tendency to vitalize education by making it conform with the environment, standpoint, heritage, and experiences of the child. Education must come to the child, rather than make the child go to education.

"An interesting educational experiment which came under my notice was that being conducted in a private school for boys at La Porte, Ind. Here the boys are put in a camp until they build their own houses. They do household, laundry and farm work as well as study, the aim being to develop them physically and mentally, and train them to lead helpful lives."

Supt. Francis was honored by the association. He was elected to the chairmanship of the Department of Supervision.

Patriotic.

LOCAL CHINESE TO BUY BONDS.

JOIN IN MOVEMENT TO AID NEW REPUBLIC.

Local League of Justice Plans Series of Meetings Where Orators Will Try to Persuade Every Chinese in the City to Contribute a Month's Wages.

The Chinese of this city, through the Chinese-American League of Justice, yesterday began active preparations to raise $150,000 for the relief of the financial stringency in China. A great tent will be erected tomorrow on a tract of vacant ground in Chinatown, facing Los Angeles streets, where meetings will be held every night during the next month. Chinese orators will endeavor to induce all Chinese, rich and poor, to donate one month's wages, or income, to replenish the Chinese treasury. The Chinese government will immediately issue bonds, in denominations of from $5 to $1000, to be sold among the Chinese people in all parts of the world. Some of these bonds will be sent to this city. If the movement proves successful, the government will issue $400,000,000 bonds and abandon all negotiations for the $300,000,000 foreign loan, to which the Chinese have vigorously objected because of the proposed foreign supervision of China's treasury and expenditures.

The Chinese-American League of Justice yesterday appointed three men to tour the cities of the Southwest in the interest of the new plan. They will hold meetings in every Chinese colony of the Southwest, endeavoring to induce all Chinese to advance one month's income to aid the government. So far, it is claimed, the plan has met with no opposition, and many Chinese have promised to contribute. The Chinese expect to raise $50,000,000 in the United States, Mexico, Canada and South America. From the Hawaiian Islands and other sources it is believed $25,000,000 more will be subscribed and in China $200,000,000 has been promised. Up to noon yesterday, the Chinese in this city had secured subscriptions for more than $20,000.

The Chinese-American League of Justice has been active in circulating petitions for the recognition of the new republic, and yesterday forwarded them to President Taft, with more than 80,000 signatures. The new Chinese-American band will be a feature of the meetings in Chinatown. A phonograph will be used, and Chinese operatic selections and band music will be played.

DIES IN HIS AUTO.

Successful Arizona Mine Operator Stricken While on Way to His Property—Known in Los Angeles.

Hundreds of Arizona people spending the summer in Los Angeles and scores of local business men, especially those who are interested in mining, will be pained to learn that a telegram was received here yesterday by J. W. Smalley stating that M. E. McCarthy, general manager of the Live Oak Development property in the Globe district, had died suddenly of heart failure in his automobile while driving from Globe to the mines.

McCarthy was one of the singularly successful large mining operators of America. For a long time he was an important factor in coal operations at Birmingham, Ala. He secured the Live Oak property in its infancy and made it one of the great copper mines of Arizona. Early in the history of the property he developed its silicate, which has become one of the staple jewelry materials of the country, being in quality and color very similar to turquoise. As the property developed the ore disseminated through the porphyry, and McCarthy blocked it out in acre squares, a unique achievement in mining, and one which designated his property as one of the most prolific in the world. It has been merged into the Inspiration, and its big porphyry ore bodies makes it one of the factors of Arizona's heavy production.

McCarthy leaves a widow and four children, the oldest of whom is only 11 years old. Two years ago, when he had a touch of heart failure, he came to Los Angeles and spent several months. Apparently he then completely regained his health, and it was then that he formed the acquaintance of many local members of the Chamber of Oils and Mines, as well as that of other business men, who will sincerely regret his passing.

VITAL RECORD.

MARRIAGE LICENSES.

The following marriage licenses were issued yesterday. Name and age given.

AGUIAR—LYON. Andreas Aguiar, 46; Jeanne R. Lyon, 36.
BULLEN—HUSE. Howard R. Bullen, 23; Charlotte M. Huse, 22.
BUS—LANSDOWNE. Charles W. L. Bus, 22; Lois Lansdowne, 22.
COKENBACH—CARPENTER. Albert G. Cokenbach, 25; Leatty A. Carpenter, 22.
DIVINE—ROBINSON. Thomas J. Divine, 25; Lucy A. Robinson, 21.
GANNON—SCOTT. James F. Gannon, 36; Mae Scott, 24.
GATE—KIRKEGARD. Harry J. Gate, 24; Caroline Kirkegard, 23.
GOOD—LYSPEN. Wilfrid R. Good, 25; Mary M. Lyspen, 21.
GUEDEMANN—HAIGH. Ralph Guedemann, 24; Laura Haigh, 20.
GUNTER—GRADY. Frank E. Gunter, 29; Elizabeth Grady, 27.
HOLDEN—WASHINGTON. Joseph H. Holden, 29; Marie Washington, 28.
HUBBARD—WILSON. Charles Hubbard, 43; Leona Wilson, 27.
JONAS—McINERNAY. Clinton N. Jonas, 27; Georgia A. McInernay, 24.
KENNEDY—FORD. Archibald D. Kennedy, 31; Ina L. Ford, 26.
PERATIS—MARGARITA. John A. Peratis, 28; Emorfia M. Margarita, 23.
SAKILIS—ZAFERIS. Jimis Sakilis, 27; Katina P. Zaferis, 22.
SALADA—BERNY. Grant L. A. Salada, 43; Rose Berny, 30.
SCHOLDER—BROOKS. James B. Scholder, 22; Nellie M. Brooks, 19.
SEAMAN—LAWRENCE. Harry M. Seaman, 25; Leah B. Lawrence, 24.
SERR—MARSHALL. Theophiel Serr, 21; Regina M. Marshall, 18.
SMITH—DONATO. William A. Smith, 35; Virginia Donato, 29.
STROMSBORG—WESTRE. Ivar Stromsborg, 23; Laura N. Westre, 22.
TALBERT—CRUM. Thomas H. Talbert, 24; Margaret E. Crum, 25.
THOMPSON—BARNES. Harry A. Thompson, 23; Lida E. Barnes, 19.
WALL—PETERSON. Reynold A. Wall, 29; Louise M. Peterson, 18.
WHELAN—LONG. Walden D. Whelan, Jr., 28; Mildred H. Long, 26.
WILLIAMS—WATTSON. John B. Williams, 26; Nellie R. Wattson, 19.
WILSON—CUNEO. James F. Wilson, 33; Lillian A. Cuneo, 28.

BIRTHS.

Names, sex, place and date of birth.

BUCCIMARRA. Mr. and Mrs. Gaetano. Boy. 525 Alpine street. February 26.
BUCHON. Mr. and Mrs. Enoch. Daughter. 962 East Thirty-first street. July 15.
KONO. Mr. and Mrs. Fumichi. Boy. 120 East First street. July 15.
LAMBORN. Mr. and Mrs. Charles H. Boy. 802 Cole avenue. July 13.
McCANN. Mr. and Mrs. Robert H. Boy. 1223 West Twenty-ninth street. July 8.
MOLLERS. Mr. and Mrs. Vito N. Boy. 874 North Grand avenue. March 3.
OLTANI. Mr. and Mrs. Rintaro. Boy. 909 Dewey avenue. July 11.
SMITH. Mr. and Mrs. Sydney S. Boy. 2644 Ninth avenue. July 7.
TROMBATORE. Mr. and Mrs. Guiseppi. Boy. 1315 Staunton avenue. January 31.
VIENNA. Mr. and Mrs. Joseph. Boy. 1211 Lawrence street. July 11.

DIVORCE SUITS FILED.

BARRY. Mae I. against William H.
BETHERS. Eva E. against Elsworth.
BOKMAN. Josephine against Frank B.
HAMMER. Arlee against Charles H.
LINK. Cornelia May against Brainard H.
LUBOLD. Frances C. against John N.
STONER. Jacob against Frances L.

DIVORCE DECREES GRANTED.

GARCIA. Bertha M. from Angel C.
LOCKE. Henry from Kate E.
SAID. Hazel D. from Kinney M.
STEPHENS. Maria from Ross B.
TRENT. Gertrude from R. W.
WELTS. Cora M. from Eugene S.

OFFICIAL DEATH LIST.

Name and place of death—	Age.	Date.
ADRION, Cleophas. Los Angeles....	77	16
AKIBO, Koyomatsu. Los Angeles....	39	16
BRADFORD, Alma. Los Angeles....	42	17
HENNESSEY, Joe. Los Angeles....	27	12
SILVERWOOD, John O. Los Angeles	51	16

DEATHS.

With Funeral Announcements.

BRUNNER. At his residence, No. 1621 West Main street, Alhambra, Cal., July 17, 1912, Herman, husband of Louise Brunner.
Funeral services will be held in the chapel of Orr & Booth Company this (Thursday) afternoon at 2:30 o'clock. Please omit flowers. (St. Louis papers please copy.)

CHAPMAN. July 16, 1912, of pneumonia, Ruth Gilliam Chapman, wife of Ruedy E. Chapman of No. 3127 Upper boulevard.

COOPER. Mrs. Alma Cooper, aged 38 years.
Funeral today at 3 o'clock from Sutch's funeral chapel.

CRAUMER. July 16, 1912, Mary Craumer, aged 89 years.
Funeral from Bresee Brothers, Thursday at 1:30 p.m.

DONNALDSON. Capt. Charles Donaldson, aged 66 years, late of Six Hundred and Eighteenth, New York Volunteers.
Funeral services from the parlors of J. B. Button, No. 412 North Main street, Friday at 3:30 p.m. Interment, Rosedale Cemetery, by car. Members of G.A.R. and W.R.C. invited.

EASTWOOD. In this city, July 13, 1912, John Q. Eastwood.
Funeral from Rosedale Crematory, Thursday, July 18, 2:30 p.m. (San Diego, Riverside and Long Beach papers please copy.)

INGRAM. In this city, July 17, Bertha M. Ingram, aged 36 years.
Funeral from the chapel of Pierce Bros. & Co., July 18, at 2:30 p.m. Interment, Odd Fellows Cemetery.

JONES. At Angelus Hospital, July 16, Nora Lindsey Jones, beloved wife of Tom Jones of Lancaster.
Remains can be viewed at Sutch's funeral parlors. Funeral from St. Paul's Church, corner Eighteenth and Union avenue, today at 3 o'clock. Friends invited.

KENEPICK. In this city, Katherin M. Kenepick, aged 70 years.
Shipment to Columbus, O., by Cunningham & O'Connor, No. 1081 South Grand avenue.

KREY. In this city, July 16, John Krey, a native of Germany, aged 54 years.
Funeral from the chapel of Robert L. Garrett & Co., No. 1227 South Flower street, July 20 at 2 p.m. Interment, Rosedale Cemetery.

LINDSEY. The funeral of John E. Lindsey will be held from the chapel of Pierce Bros. & Co., today (Thursday) at 1:30 p.m.

McGARVIN. At his residence, No. 1219 Wolsey avenue, July 17, 1912, Robert McGarvin, aged 71 years.
Private funeral services will be held at the residence, Thursday, July 18, at 2 o'clock. Interment, Inglewood Park Cemetery.

MORRILL. At No. 1042 West Thirty-eighth street, July 17, 1912, Merinda Lee Morrill, aged 90 years.
Funeral at the residence, Friday at 10 o'clock. Interment, Rosedale Cemetery.

PARKER. Tuesday evening, July 16, at his residence, No. 2307 Angelica street, Los Angeles, Edward Prestly Parker, aged 56 years.
Funeral Friday morning at 10 o'clock from W. H. Sutch's funeral parlors. (Rochester, N. Y., and Oakland papers please copy.)

SYKES. In this city, July 16, Frances Viola Sykes, aged 17 years, daughter of Rev. J. W. Sykes, No. 4206 Halldale avenue.
Funeral from the chapel of Pierce Bros. & Co., Friday, July 19, at 2 p.m. Interment at Forest Lawn Cemetery.

WEMPLE. L. C. Wemple, aged 76 years.
Funeral Friday at 2:30 p.m. from Sutch's funeral chapel, No. 842 South Figueroa.

Automobiles for Hire.

Seven-passenger, $4 per hour. Five-passenger, $3 per hour. Open day or night. Westlake Stable Garage, No. 1536 West Seventh street.

Peck & Chase Co., Undertakers.

1213-1215 South Figueroa street. Lady assistant. National Casket Company caskets. Tel. Main 61; 61722.

The Old Reliable Jeweler
Established 1892
Geneva Watch & Optical Co.
305 South Broadway

Drink Puritas Distilled Water-5 Gallons 40c
Phones: Home 10053, Main 8191.
L. A. ICE AND COLD STORAGE CO.

"The Exclusive Specialty House for Feminine Apparel"

Myer Siegel & Co.
443-445-447 South Broadway

DRESSES $12.75
None of which are less than $18, $20 and $25 values—some are $27.50—others as high as $30.00. On Sale Friday at $12.75.

A late shipment—about 300 dresses—and to them we've added near another hundred from regular stock! Lingeries, voiles—also fine French batiste dresses in new effects with unusual trimmings. The exclusive smartness of the models will be a strong incentive to buy for mid-season wear. Some are shown in our windows today—and that they're to go for $12.75 seems incredible. All sizes for women, small women and misses. *Only* $12.75—*remember that!* On sale Friday (tomorrow) not today—and at $12.75

Special WAISTS $1.35
An exceptionally pretty line for women!—$2, $2.25 and $2.50 values—repriced for one day's selling! Voile and batiste in mid-summer styles. All sizes.
(On Sale Friday Only)

Separate Skirts
It is surprising—the values we are showing at $3.50, $5, $7.50 and up to $9! Corduroys, repps, ratines and linens—skirts different in cut—perfect in finish. All sizes (on sale today.)

Women's "Lawnette" Union Suits
Quite the coolest, most inviting suits yet brought out! Fine quality, too—nice finish—smooth and inviting. All sizes.
Plain Band Top Suits, $1.50 Embroidered Fronts ...$2.00
FURS—Made-to-order, ready-to-wear, remodeled and repaired

"The Exclusive Specialty House for Feminine Apparel"

Headaches Unnecessary
I make a specialty of fitting glasses for the cure of headaches and nervous conditions.
My method of examination is the most modern, and does away with the use of drugs and "drops" that poison the eyes.
My prices are regularly the lowest in the city for the work done.
No extra charge for the examination.
Seven years of continuous practice in Los Angeles, and many years' experience in the East, gives me an experience that enables me to do for patients what few others can.
My Toric and Kryptok (invisible double-vision) Lenses are the best that can be made.
C. L. McCleery Eyesight Specialist
455 S. Broadway Over Owl Drug Store

Removal Notice!
J. P. DELANY, Optician
GEO. L. BANNISTER, Jeweler.
Now Located at
436 S. Broadway.

Dr. Lamb
Celebrated Chinese Herb Physician, the only Chinese Doctor Licensed by the State Medical Board.
All diseases can be cured with his famous Chinese medicines. Never before introduced in this country. He has cured thousands and can cure you.
419½ SOUTH MAIN STREET,
Bet. 4th and 5th., Los Angeles.

Laird-Schober Shoes for Women
Wetherby-Kayser Shoe Co.
BROADWAY AT FOURTH

Store Open Saturday Nights
Goodyear Coat Co.
Rubber Footwear Rubber Heels Garden Hose
324 SOUTH BROADWAY

Cemeteries.

Inglewood Park Cemetery
"The Only Modern Cemetery." Outside the city limits, on the Hawthorne car line. All lots are perpetually cared for. 200 acres of beautiful PARK and CEMETERY.
Office 207 South Broadway, Room 202. Phones F3303, Main 4659. Cemetery Phone 10541.

Hollywood Cemetery
Location ideal—modern and attractive. High, rolling lawns; beautiful lakes, trees and shrubbery. All lots under perpetual care. Melrose and Colegrove cars to grounds. A1131. 238 LAUGHLIN BLDG. Main 321. Cemetery phones 51054. Hollywood 543.

A few things DO stick in a man's memory. A fight decision of that sort, or an extra good value in clothes;—the impression will last.
We're making a dent in the bumps of appreciation of local Men Who Know, with these two specials, that will remain for many seasons.
Our July Special Suit-to-Order at . $23
Our Blue Serge Reduction of . 10%
A. K. BRAUER & CO.
TAILORS TO MEN WHO KNOW
TWO SPRING ST STORES
345-7 S. SPRING COR. 5TH & SPRING

Smith's GROCERS
"QUALITY FOODS AT REASONABLE PRICES"
Comb Honey—Fancy white comb honey (well filled,) per comb, 15c.
Mason Jars, for preserving (porcelain caps.) Pints, per doz., 60c; quarts, 70c doz. ½ gallon, 90c doz. Extra caps, per doz, 25c.
Economy Jars (wide mouth)—Pints, per doz., 55c; quarts, $1.00 doz.; ½ gal., $1.25. Extra caps, per doz., 15c.
Jelly Glasses—White tumbler, 6 oz. size, per doz., 25c; 8-oz. size, per doz., 30c.
Parowax, for sealing, 16 oz. package, 10c.
TUNA FISH.
Blue Sea Tuna—For a delicious salad. Small tin, 20c; 3 for 50c; large size, per tin, 35c.
Shrimps—White Horse Brand. Always dependable. No 1 tin, 2 for 25c, $1.35 doz. No. 2 tin, 20c, $2.25 doz.
Pineapple, Hawaiian Sliced Ripe Pineapple. No. 2 tin, 15c; $1.75 doz.
Ripe Olives—Everybody's Olives. A convenient size for the picnic. 10c can, $1.10 doz.
Peanut Butter—For the sandwich. Sold in bulk, per lb., 20c.
Kippered Albicore—Ready for the table; makes a tempting luncheon. Per lb., 20c.
SALMON.
Reindeer Brand (Red)—Columbia River Salmon. Flat tins, small, 3 for 25c; $1.50 dozen. Flat tins, large, 20c tin; $2.35 dozen.
WALTER E. SMITH CO.
212-214-216-218 S. Spring

L. A. Brg. Cos
FASTSIDE BOTTLED BEER
ITS PURITY AND QUALITY
RECOMMEND IT
TRY IT
FOR SALE EVERYWHERE

"L. A. GAS"
will do the right kind of cooking in the right sort of way;
IT'S THE RIGHT KIND OF GAS
Los Angeles Gas and Electric Corporation.

—Don't worry—when he drops he will land in Mullen & Bluett Boys' Department.
P.S.—Some splendid values in Suits, with extra pair pants, for boys, at $4.95
29 Years of Integrity" MULLEN & BLUETT CLOTHING CO. BROADWAY at SIXTH

Auction
Oriental Rugs and Furniture
Monday & Tuesday, July 22-23, 10 a.m.
The entire contents of the former residence of
Schiappa Pietra, Deceased.
S. E. Cor. 9th and Alvarado Sts.
This furniture and rugs are of the finest consisting of $18,000 worth of Oriental rugs and carpets, Italian walnut, mahogany, and bird-eye maple furniture, fine oil paintings, bronzes, lace curtains, marble statuary, Steinway piano, Decker piano, 350-piece solid silver, Dresden dinner set for 18 persons, cut glass, Bohemian glassware, hand painted china. On exhibition Saturday.
THOS. B. CLARK, AUCTIONEER.

New Seventh Street Station
of the
SALT LAKE ROUTE
On and after July 18th
all trains of the Salt Lake Route except the Los Angeles Limited and Overland Express will stop at Seventh st. station to take on and let off passengers for Pomona, Ontario, Riverside, San Bernardino, Long Beach and San Pedro and intermediate points.
Stop at Fourth St. is discontinued.
Take the Seventh st. electric cars.

HEARD OPTICIAN
212 SOUTH BROADWAY LOS ANGELES, CAL.
Remember the Number 212 South Brdwy.

The WALKER PORTABLE
"Seventh Year"
Bungalows, Garages, Cottages and Bunk Houses.
"Asbestos Lined."
Any style, any price, any time, anywhere. Call and see our seven furnished samples at 1322 S. Grand ave. E. R. WALKER. Phones: Bdwy. 2686; 25261. P.O. Box 1372.

Mission Malt Tonic
GIVES HEALTH & STRENGTH
AT DRUGGISTS

Natural Looking Teeth
Artificial teeth that don't look good and feel natural are a failure. We study the question of naturalness in all its phases when restoring teeth by ALVEOLAR METHOD. Call or write for our book. It is free.
REX DENTAL COMPANY,
DR. C. M. RANKINE,
303 Severance Bldg., Cor. 6th & Main Sts.
F2671; Main 767.

Auctions.
THURSDAY, JULY 18TH, AT 10 A.M.
WAREHOUSE SALE
SHATTUCK & NIMMO WAREHOUSE COMPANY, 9th and Alameda Streets.
Unclaimed Freight and Storage Goods consisting of trunks, merchandise, household goods, camping outfits, builders material, etc., etc. This is a general clean-up and it will pay you to give it attention.
SUGARMAN AUCTION & COMMISSION CO.,
112-114-116 Court Street.
Main 3114 or F4810.

AUCTION
Household Furniture,
FRIDAY, JULY 19, 10 A.M.
At
Colgan's Warehouse,
1131 S. LOS ANGELES ST.
Consisting of carpets, fine china closet, gas ranges, very fine Welsh folding bed, sideboards, iron beds, springs, mattresses, very fine copper steam table; French ranges, large store refrigerator, typewriter, clocks, ash settees, double standard desk, R. T. desks, bookcases, dishes, crockery, utensils, etc.
THOS. B. CLARK, Auctioneer.
Office 822 So. Spring St.

AUCTION
$20,000 Stock of Clothing
and gents' furnishing goods.
Thursday, July 18th, 10 a.m.
304 South Los Angeles St.
This stock is strictly up-to-date and consists of a complete line of clothing, hats, caps, gents' furnishings, also 18,500 yards of fine laces in various widths.
In this stock will be found many goods of high quality such as only the best stores can afford to carry. Dealers and private buyers should not miss this genuine closing out sale.
Also 4 clothing display cases with sliding glass doors. Each case will hang about 30 suits.
RHOADES & RHOADES, Auctioneers
Main 1259—25979.

AUCTION
On MONDAY, July 22, at 2 P.M.
I will sell a beautiful home of 6 rooms, 2 sleeping porches, and all furnishings located at 2214 EIGHTH AVE., in the beautiful southern This is an ideal place and ready to walk into. Modern in every large garage, lot 50x150; furniture leather and mahogany, new Cable piano. Come out and see for yourself. Will be sold on easy payments. West Adams car, or Washington marked Rimpau to Eighth ave.
COL. D. A. WHITAKER, Auc.
With SWANK & LETTON.
F2624. 339 S. Hill St. Main

AUCTION
THURSDAY, JULY 18, 2 P.M.
BEAUTIFUL BUNGALOW.
872 WEST 47TH ST.
Modern in every respect, hardwood finished floors, panel walls, beam ceilings, six rooms, built-in buffet, bookcase, hotel, wardrobes, closets, fine electric fixtures, buffet kitchen, cement porch walks, screen porch, garage in rear, 52½x110 feet with chicken house and corral. All street work and fronting paid; fine lawn and flowers.
Terms: $500 cash, balance to suit buyer. Take Grand ave. 48th St. car to 47th.
REED & HAMMOND.

AUCTION
THURSDAY, JULY 18th, 10 a.m.
Contents of 6-room house, No. 500 East 23rd st.
Dressers, chiffoniers, enameled beds, springs and mattresses, carpets for entire house, gas range, gas plate, refrigerator, sanitary couches, kitchen chairs, phonograph and 15 records, kitchen tables, lace curtains, etc., etc.
CALIFORNIA AUCTION CO., Auctioneers

AUCTION
MONDAY, JULY 22, 9:30 A.M.
New and Clean Furniture of the Best
1027 WEST 34TH ST.
The R. H. Strouse Co., Auctioneers
Bdwy. 1338. 319 Central Bldg.

AUCTION
HOME FURNISHINGS
FRIDAY, JULY 19, 10 A.M. & 2 P.M.
1501-3-5 SO. MAIN ST.
RHOADES & RHOADES, Auctioneers
Main 1259; 25979.

AUCTION
SUGARMAN AUCTION & COMMISSION CO.
Wholesale Auctioneers.
Office and Salesrooms, 113-115 Court St. (Bet. Spring and Main)
Phones Home F4814, Sunset Main 3114.

Thos. B. Clark
AUCTIONEER
632 S. Spring St. Bdwy. 1
F1907

AUCTION

Editorial Sheet—

XXXIST YEAR.

A. B. Bla
318-320-322 S
During July and August at 1 o'clock.

Newest V
We know of no Veil fashion t
Yesterday's arrivals complet
Most favored are the new Si
come in a dozen new meshes
with pink, tan or black. Pre
And from that on up to $2.25
—Mai

Sale American
Did you get one of these sp
350 to begin with, and they ar
$32.50 11-3x12 at $27.50 $25.00 9x12 st.
And other sizes, at the s
—Four

Most Needed
15c *Lawns an*
Fine Dress Lawns and the p
dressy little frocks for summ
color combination in entirely
Both of these sell regularly a
but we've marked them for
25c *Di*
Pretty Dimity styles too are
are thin and sheer and cool fo
Regular 25c quality marked
Striped W
White Waistings with lace st
a half dozen different widths
Underwea
Crinkled Crepe's the most co
fabric imaginable. 30-inch
—Mai

Seasonable
Another new lot of smart
yesterday—you surely must
light blues and white. Pret
And from that on up to $16.
—Se

Children's M
Middy Blouses not only look
they ARE comfortable.
These are of White Gal
mings. The materials are ext
lutely faultless. $1.50 a piece
—Thir

The Righ At Your
When almost every kind of en
your Victrola will demonstra
music and entertainment for y
No matter in what mood—th
depressed — the right music
your command to fit the occasi
thereby proving the Victrola t
the greatest and most useful e
tainment that money can buy.
cost is very moderate—
Victrolas, $15, $25, $40, $
$250.
Victors, with horn, $10 to $
all styles.
Victor Records, 60c, 75c, $1
to $7 each.
Terms very moderate, to your convenience.
Bear in mind that we offer the best
ord service in Los Angeles—the
est, most complete in the fullest
of the word, because we have ALL
trial order in person or by mail
best to come here first. All Recor
modious, sound-proof Parlors. We
Record service. Put us to the test.

Very Important—
Inquire For Our Victrola Outfit, No. 12— Very small payments. $31
you pu
where.
to regu
in if y
R
If you
List e
address
many V
Records

Geo. J. B
446-448 Sou
Steinway Pianos
Kranich & Bach Pianos
Sohmer Pianos
Hartmann Pianos
Laffargue Pia
Steinway Pia
The Welte-M
Victor Talkin
SAN DIEGO BRANCH

Cures Dandruff—stimulates growth of best hair tonic ever produced. For 2020 South Broadway, Corner Third.
WEBB'S HA

Spier
1/3
Imp

Editorial Sheet—The State and Coast. | Part II—The City and Its Environs.

The Los Angeles Times

XXXIST YEAR. | THURSDAY MORNING, JULY 18, 1912.—14 PAGES. | POPULATION { By the Federal Census (1910)—319,198 / By the City Directory (1912)—419,000

H. B. Blackstone Co.
318-320-322 South Broadway.

During July and August this store will close Saturdays at 1 o'clock.

Newest Veiling Ideas

We know of no Veil fashion that this department can't supply. Yesterday's arrivals completed the assortments.
Most favored are the new Shetland Shadow Veilings. They come in a dozen new meshes—plain white or white with pink, tan or black. Pretty styles at **35c**
And from that on up to $2.25 a yard.
—Main Floor—

Sale American Oriental Rugs

Did you get one of these splendid Rugs? There were only 350 to begin with, and they are going like hot cakes.
$32.50 11-3x12 at **$27.50** $25.00 9x12 at. **$20.00** $22.50 8-3x10-6 **$18.50**
And other sizes, at the same ratio of saving.
—Fourth Floor—

Most Needed Tub Goods

15c *Lawns and Batistes* 12½c
Fine Dress Lawns and the popular Holly Batiste for dainty, dressy little frocks for summer wear. Every fashion favored color combination in entirely new designs.
Both of these sell regularly at 15c a yard, but we've marked them for today **12½c**

25c *Dimities* 19c
Pretty Dimity styles too are here at reduced prices. They are thin and sheer and cool for hot afternoon frocks. Regular 25c quality marked **19c**

Striped Waistings 25c
White Waistings with lace stripes, in a half dozen different widths **25c**

Underwear Crepe 20c
Crinkled Crepe's the most comfortable Underwear fabric imaginable. 30-inch **20c**
—Main Floor—

Seasonable Millinery

Another new lot of smart Felt Hats for summer came yesterday—you surely must see them. Pinks, light blues and white. Pretty styles, at..... **$5.00**
And from that on up to $16.00 each.
—Second Floor—

Children's Middies $1.50

Middy Blouses not only look comfortable these hot days, but they ARE comfortable.
These are of White Galatea with blue collar and trimmings. The materials are extra good and the making is absolutely faultless. $1.50 a piece.
—Third Floor—

The Right Music Is At Your Command

When almost every kind of entertainment fails to interest you, your Victrola will demonstrate its true worth by providing music and entertainment for yourself, your family and friends. No matter in what mood—the reminiscent, the joyful, or the depressed — the right music is at your command to fit the occasion—thereby proving the Victrola to be the greatest and most useful entertainment that money can buy. The cost is very moderate—

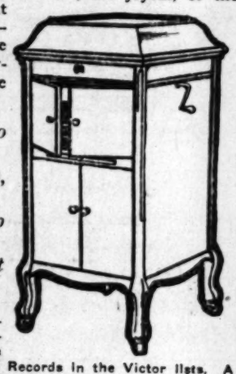

Victrolas, $15, $25, $40, *up to* $250.
Victors, with horn, $10 *to* $100, *all styles.*
Victor Records, 60c, 75c, $1, *up to* $7 *each.*
Terms very moderate, to suit your convenience.

Bear in mind that we offer the best Record service in Los Angeles—the largest, most complete in the fullest sense of the word, because we have ALL the Records in the Victor lists. A trial order in person or by mail will convince you that it is always best to come here first. All Records tested for you in our large, commodious, sound-proof Parlors. We guarantee you the best Victrola and Record service. Put us to the test.

Very Important— Our FREE REPAIR DEPARTMENT is at your service, whether you purchased your machine here or elsewhere. Phone us and we will send a man to regulate and put it in order—or bring it in if you like. Our work is free.

Inquire For Our Victrola Outfit, No. 12— Very small payments. **$31**

Record Lists Mailed FREE
If you have not been getting our Free Record List each month, send us your name and address, and we will put you in the list of the many Victor owners whom we advise about new Records as fast as they appear.

Geo. J. Birkel Co.
446-448 South Broadway

Steinway Pianos | Laffargue Pianos | Farrand-Cecilian Players
Kranich & Bach Pianos | Steinway Pianola Pianos | Sohmer-Cecilian Players
Sohmer Pianos | The Weite-Mignon Players | Kranich & Bach Players
Kurtzmann Pianos | Victor Talking Machines | Kurtzmann Players
SAN DIEGO BRANCH, 1256 FIFTH STREET.

WEBB'S HAIR TONIC
Stops Dandruff—stimulates growth of hair—prevents falling. The best hair tonic ever produced. For sale by BOSWELL & NOYES. **50c**
Broadway, Corner Third.

Spier & Orpen
Reduced Price Now in Effect.
⅓ to ½ Off On All Hats
Importer — Ladies' Hatter
Cor. Third and Hill Streets.

Fortune Favors the Brave.

WILD DESERT RIDE RESCUES ANGELENOS.

Land Seekers in Perilous Plight, With Automobile Wrecked and Food Gone, When Relief Comes—Daring Youths Dash Over Trackless Waste at Top Speed, Arriving in Nick of Time.

DRIVING at the rate of fifty miles an hour over a trackless desert through a blinding sandstorm which obliterated every trail and landmark, and without a guide, Darrell Porter and Stephen White, late Tuesday night, came upon Porter's aged grandfather, John McCullough, stumbling weakly, but bravely across the sands, forty-five miles from Warner's Springs. The boys had made a recklessly brave journey against death, and had won. Five miles farther on, the remainder of the party of missing landseekers were found beside their wrecked automobile, their food and water supply exhausted.

The members of the rescued party are Miss Anna Hill, Miss Alice Behrwick and William Schnoka, No. 1216 West Fourth street; John McCullough, No. 461 Centennial street, and Austin Denehie, No. 427 Centennial street. They are now safe in a mining camp in Grapevine Canyon. They will continue their land-hunting expedition and return to this city early next week, probably by the way of San Diego.

McCullough and his party had been through a terrible experience and were in a sad plight when found, although all are uninjured and in good health now that they have had a chance to recuperate.

WRECKED BY CLOUDBURST.

They left this city last Thursday morning and went on to the desert from Warner's Springs the following morning. According to the story brought back by young Porter, they went beyond the land which they were seeking and reached the shore of Salton Sea. They were coming back Friday afternoon and had reached a point about forty-five miles from Warner's, when a tremendous cloudburst struck them. The water descended in torrents and almost immediately a dry gully was transformed into a raging torrent. The automomile was caught in the flood, ditched and hopelessly disabled, and the provisions were spoiled. The young women were caught beneath the machine, but were rescued unharmed.

None of the party felt alarmed at first, but it was agreed that they should stay near the wrecked automobile until assistance should come. They were too far from any settlement to undertake to walk and they were wise enough not to undertake a nopeless journey under the scorching sun. Denehie and Schnoka worked for a time over the automobile, but without result. Porter says it is completely smashed. The tires are badly punctured and are filled with excelsior and bound with wire. Two springs are broken and the body is badly wrenched. The machine still lies at the bottom of the gully.

When Monday came with no relief in sight, young Denehie started out to get food, but was unable to reach a settlement. He traveled fifteen miles through the heat and when he returned, was exhausted. He is so badly sunburned as the result of the trip that his neck and chest are badly swollen and covered with great blisters.

AN OLD MAN'S COURAGE.

Denehie made another effort Tuesday to get relief and Schnoke worked unceasingly to repair the machine. Tuesday noon the aged McCullough, dauntless in spite of his 70 years, started out across the scorching desert to get food for the young women. He had progressed about five miles when the rescue party found him. The boys say he couldn't have gone half a mile more, and that he was about all in. He hadn't given up, however, and though he was growing weak and his steps were faltering, his spirit was still unafraid and undiscouraged.

In the meantime, Porter and White were burning up the road in their fifty-horse-power Dorris express car. They were running on youthful nerve and rare courage rather than good judgment for neither of them know the desert. Luck was with them and they steered practically a straight course through the trackless waste to the scene of the wreck.

They left this city Monday forenoon, arriving at Warner's that night. The story of the trip as told by Porter is as follows:

"Before we got to Warner's we had all kinds of hard luck, but the machine was doing splendidly and we kept her on the high all the time. We almost slid over the side of a ravine once and had to get the rear wheels back with a jack. Then we partly overturned and punctured the gasoline tank, losing our entire supply of thirty gallons.

"The nearest place where we could get any was seven miles away, but it was down hill and we slid the whole distance. We had to pay thirty-five cents a gallon for more gasoline and when we got to Warner's we were broke and unable to hire a guide. We didn't want one anyway."

TO THE RESCUE.

At Warner's the boys had trouble in getting away. Men there who were familiar with the desert and who knew of the sandstorms, told them it was the same as committing suicide to start out without a guide and the marshal threatened to forcibly prevent their departure. All these arguments were a waste of breath so far as their effect on the boys was concerned. Porter is not quite twenty years old, but he is a resolute and

(Continued on Fourteenth Page.)

SHE BEGINS EARLY.

Girl of Fifteen Swears Socialist Registration Deputy "Made Her a Voter" at Last Election.

That a girl of 15 years of age was registered as a voter at the last election was the testimony brought out in Justice Summerfield's court when Lillian Handy was on the stand as the chief witness against A. B. Coutts. She swore in court that she was 15 years old at her last birthday.

"Is it not a fact that you took oath to being 21 years old in registering as a voter" demanded Deputy Dist.-Atty. Graham.

"I never took no oath or nothing," said the witness. She asserted that a woman came to the County Hospital, where the Handy girl was a patient, and told her that all that was necessary to register was to sign her name to a blank, which the witness said she did.

Justice Summerfield asked for the registration blank, which Graham produced. It is signed by Mary D. Bates. The Handy girl said Mrs. Bates was a registration deputy for the Socialist party. The District Attorney's office wil investigate the matter further before taking criminal steps.

Rescuers and One of the Rescued.

Darrell Porter and Stephen White (at wheel) who returned yesterday after effecting a thrilling rescue of five land seekers whose automobile was wrecked by a cloudburst on the Barego Valley desert. Below is John McCullough, Porter's grandfather, who was bravely struggling across the desert to procure food when found.

Terrible.

SEES HER BOY BURNED ALIVE.

Mother Fights to Reach Him; Flames Repel Her.

Watches His Slow Cremation in Dye Works Blaze.

Exploding Gasoline Cause of Fiery Tragedy.

Kelly Franklin, 28 years old, was burned to death in the dye works at First and State streets yesterday afternoon while his aged mother, Mrs. J. C. Franklin, looked on; horror stricken, and unable to render him any assistance.

A barrier of roaring flames and dense clouds of suffocating smoke separated mother and son. Three times Mrs. Franklin, responding to her son's cries for help, attempted to dash through the fire to the rescue, and three times was driven back. She was herself considerably burned.

Thomas Wilson, a blacksmith of No. 331 South State street, made a futile but heroic effort to rescue the young man from his horrible fate. While the mother was attempting to reach young Franklin through a door leading into a front room of their

Thomas Wilson,

Hero of a dye works fire at First and State streets in which a man was burned to death before the eyes of his mother yesterday. He was himself badly burned in an effort to effect a rescue.

cleaning and dye establishment, Wilson rushed to the rear.

As he passed the window, which overlooks the yard, he saw young Franklin running toward it, a pillar of flame. Wilson yelled to him to jump, and dashed through the rear door in a frantic effort to reach him.

VAIN HEROISM.

He had hardly crossed the threshold, however, when a sweeping wall of flame literally threw him backwards, burning him badly. Again and again the sturdy blacksmith tried to fight his way through the caldron, but it was in vain.

By this time a second alarm had been rung in and the interior of the one-story dyeworks was practically a total loss. When the firemen had subdued the flames sufficiently to enter the chamber of death, they found Franklin's body kneeling at the open window, from which Wilson had cried to him to jump. His hands, burned to a crisp, were high above his head. One rested on the window-sill, the other grasped in its death throes a wooden railing beneath the window-sill.

The clothing was entirely burned from the body, even to the slippers. The Coroner was notified, and the body was removed to the John R. Paul morgue. Sympathizing neighbors administered to the wants of the distracted mother.

Her one plea was that she be permitted to break the news to the father and husband, who is in Santa Ana. About two years ago they lost another son under tragic circumstances. He was drowned while swimming with a number of companions.

Franklin and his mother bought the dye works about six weeks ago. They and Miss Belter, an assistant, were the only ones in the place when the explosion occurred.

HOW IT HAPPENED.

The young man was cleaning a garment with gasoline. It is thought the fumes reached a plate gas stove and exploded the gasoline. The report brought Mrs. Franklin to her feet. She rushed from the interior room where she and Miss Belter had been working. When the mother reached the door she found the entire room enveloped in flames.

"I could see my boy plainly," said the mother. "He was running around the room in a circle, calling for me to help him. He seemed to be dazed from the effects of the explosion and the pain he was suffering. He did not seem to know where to go or what to do.

"I tried three times to reach him but every time the flames drove me back. The last time I saw him he was standing in the center of the room, his clothes all on fire."

The building in which the dye works was located is owned by T. M. Burrows, No. 2326 East Third street. The fire department estimates the loss on the dye works building at $100 and $300 on the contents, both partially covered by insurance. The damage to a two-story building adjoining will not exceed $25. J. McAuliffe, jeweler and optician, No. 1862 East First street, suffered about $50 damage to his stock in moving it from the building.

GOODRICH ON THE HARBOR.

E. P. Goodrich, harbor consulting engineer, will address the Municipal League on "The Harbor" in Choral Hall, Auditorium building, at 8:15 o'clock tonight. Delos Wilcox, a franchise expert, will talk on "Transportation." George A. Damon will preside. The public is cordially invited to hear these important addresses on important subjects.

Taming a Dynamiter.

UNRULY J. B. M'NAMARA THROWN INTO DUNGEON.

DYNAMITER J. B. McNAMARA, sullen, unruly, disturber of prison discipline, is perforce passing the summer, or a part of it, in a dungeon cell at San Quentin; a cell into which only a stingy ray of light penetrates and where the sound of human voice is seldom heard. Here he must wait until the dawning of a desire to conform himself to the requirements of his station in life. Long hours of solitary confinement are expected to bring him to submission.

Deputy Sheriff Manning is back from the penitentiary, where he convoyed a prisoner, and brings the account of McNamara's defiance. "J. B. refuses to obey orders," says Manning, "he is lawless in his demeanor and will not submit to discipline; he would not do his daily 'stint' in the jute mills, and is suspected of having been a ringleader in the recent uprising of the convicts, after which a plot to burn the jute mill with its valuable machinery was unearthed. It is suspected that J. B. also knows more of that deep-laid conspiracy than has been told. He is a 'bad actor' and consistently gives the authorities all the trouble he can. J. J., on the other hand, conforms to prison discipline, does his work, and is considered a model prisoner.

"Upon several occasions when acquaintances from Los Angeles, usually members of his former guard or officers with whom he was brought into contact during his imprisonement here, have called J. B. in for a word of the outside world, but these visits have been discouraged by the convict. He assumes a sneering, suspicious attitude and curtly wants to know the business of his visitor, why he is disturbed, and concludes by declining to talk upon any subject.

"Finally he became so unruly that nothing remained for him but the dungeon and the confinement away from personal contact with his fellow-men, and in the dungeon he will remain until prepared to obey the prison regulations. It has been suggested that he is trying to lay a foundation for an insanity plea at some later date, but those who know him best, declare it is just his natural cussedness cropping out. He and his brother are in good health.

"There is a plan afoot at the prison," Manning says, "whereby about 800 of the 2000 convicts will be permitted to wear civilian cloaning, the prisoners so distinguished to be selected from graded lists of records. The guards look with disfavor, if not absolute concern, upon the proposed innovation, as they do upon the possibility of the passage of a bill abolishing capital punishment.

"One guard told me that should such a bill go through his resignation and those of many of his fellows would immediately go in. A guard is looked upon by prisoners as a natural enemy, and if a life termer is assured by law that he can receive no greater punishment than he is already undergoing he will take a peculiar delight in 'getting' his particular 'pet' guard at the first opportunity. That's the way they size it up.

"Since the outbreak a few weeks ago, cages for armed guards have been built in both dining hall and jute mill. These cages are over the convicts' heads, where their slightest action is instantly noted. A closer watch is also kept upon the tools of the kitchen, and the first prisoner who attempts to secure or use a knife will learn something to his immediate disadvantage. There are several hundred thousand dollars worth of valuable machinery in the jute mill and since the plot to burn this mill, it is carefully guarded."

Better Hurry.

WANTED: VOTERS TO GO REGISTER.

BARELY FIVE THOUSAND NAMES SINCE THE PRIMARY.

Lists to Close for September Election in Fourteen Days With Nearly Fifty Thousand Yet to Be Added to the Big Book—May Have Counted Too Many Noses.

What is the matter with the voters of Los Angeles county? That's the question that the officials at the Courthouse, who have charge of registration are asking. Hardly 5000 men and women have registered since the Presidential primary on May 14, and the total registration of the county is 205,000.

"We have probably overestimated the total number of voters in the city and county," said Deputy County Clerk McAleer, in charge of the registration bureau. McAleer is a veteran expert on registration and is thoroughly conversant with voting conditions in Los Angeles.

"We had about 200,000 voters registered from January 1, of this year up to the middle of May," he said, "and since then the new registrations have not reached 100 a working day. They are coming in very slowly, so slowly, in fact, as to indicate that the voters have very nearly all registered and we shall probably not exceed 250,000 by the time the people come to vote in November. In round numbers

(Continued on Fourteenth Page.)

Cribbing Suspected.

CHEAT CLOUDS HONOR OF MANY BAR CANDIDATES?

THE question whether any of the present class of applicants for admission to the bar have been cheating in the examinations now in progress was brought up yesterday morning by Chief Justice Allen of the District Court, which is conducting the examinations.

Before the beginning of the quiz the members of the class, seventy-four in number, were informed, as is the usual custom, that they would be expected to act on their personal honor in answering the oral or written queries covering the various branches of the law and practice of the profession.

The following day it came to the notice of the court that at one particular table one of the young men seemed to be the center of certain mysterious doings. The fact was noted and yesterday, after the convening of the class, the Chief Justice asked if there was anybody in the room who had violated his honor by receiving assistance. He asked that such applicant rise in his place. Nobody got up.

Today the papers will be finally marked and the list of successful names given out. If the man under suspicion passes, his papers being up to the standard required by the rules of the District Court, he will be summoned to answer formal charges and his license to practice will be withheld until he is able to prove that he is guiltless in the affair. If his papers do not grade high enough to enable him to pass the incident will close.

Sensational rumors were current yesterday that the entire class was to be penalized for wholesale "cribbing," and the certificate withheld. This is untrue. There is but one man involved, and his identity may never be known.

Public Service: City Hall, Courts.

SUMMARY OF THE DAY.

M. M. Baker, expert on garbage disposal, told the City Council yesterday that his advice is to go slow on abandoning the present system of disposal until it is thoroughly satisfied that it has found the system it wishes to permanently adopt.

The Councilmen agreed yesterday that $10,000 shall be placed in this year's budget for aid in establishing a zoo in Griffith Park, and representatives of the Zoological Society agreed to donate a similar amount.

Estimates made by the City Engineer on the proposed municipal railroad to the harbor place the cost at $2,268,551, and the additional cost for rights of way, damages, etc., at $2,000,000.

The City Council yesterday voted to expend $3500 in a joint purchase with the county of 200 election booths of a new pattern.

A mother's refusal to allow her small son to be operated on for adenoids forms the kernel of an interesting nut a Superior Court judge is given to crack. She asserts her divorced husband desires to have the child exhibited at a clinic.

At the City Hall.

GO SLOW, ADVISES GARBAGE EXPERT.

PRESENT METHOD NO MENACE TO PUBLIC HEALTH.

He Addresses City Council and Urges Placing of Garbage Disposal Problem in Hands of Competent Engineer, With Present Continuance of Hog Farm.

M. M. Baker of Montclair, N. J., who has made a special study of garbage disposal in American cities and the larger cities of England and continental Europe, addressed the City Council yesterday on this subject.

He went into details as to various methods used, but stated that his advice would be that Los Angeles should place the garbage-disposal problem in the hands of a competent engineer, the same as it placed bridge building, harbor development, or aqueduct construction in such hands, as this is not a subject that can be handled satisfactorily with the superficial knowledge that is usually found in commissions of average citizens or the usual city official.

"I would not give up the present system until I was thoroughly fortified with facts and figures as to a new system," he declared. "Cleveland and Columbus, O., are the only cities in the United States that are operating reduction plants, and they are coming out about even on the treatment, but this does not include the cost of gathering the garbage. There are numerous other cities that have contracts with operators of reduction plants, but in every instance they are paying the contractors for this service. Reduction or hog-feeding are the two most satisfactory methods. In New England some cities actually own their swineherds. It would seem here that considerable money can be saved by having at least four garbage stations instead of only the one station, as now arranged."

Baker urged the necessity of making careful analysis of the character of Los Angeles garbage, covering a series of months at various seasons of the year, as this city could not expect to judge the character of its garbage by that of cities of the East or Middle West.

"I can see no menace to the present method of handling the city's garbage," said Baker. "I have been out and inspected the hog farm and the garbage station, and I would go slow on giving up this system until you are thoroughly convinced that you have the right one to replace it, even if this means several years' wait. For that matter, you could move the hog farm out much farther, if real estate values stand in the way of the present location. I don't want to leave with you the impression that I recommend the indefinite use of this system of feeding the garbage, but I do think you can well afford to continue its use for several years."

Wants a Street.

The Mesnager Land and Water Company yesterday made application to the Board of Public Works for the abandonment of Mesnager street, from New Main to Naud streets, declaring that it is the sole owner of land on both sides of this street and that it is not needed for public convenience. The board has adopted the plan of requiring the payment of half of the estimated value of lands in streets when they revert to owners.

Value of Saloons.

When the application of Gustave Nabel for the transfer of the saloon license held by W. H. Waddell for the Hotel Waterville Block, at Seventh street and Maple avenue, was before the Police Commission yesterday some interesting facts were brought out as to the value placed on saloons in this city. Nabel stated that he had paid Waddell $8000 for the saloon, which is some distance from the center of the business district; that there was about $2000 worth of stock and about $3000 worth of fixtures, and the balance was paid for the good will of the concern. The Mayor questioned the valuation placed upon the stock, stating that experience had shown the commission that less than $1000 would cover the ordinary saloon stock.

"As a matter of fact," declared the Mayor, "you are paying $4000 to $5000 for the sake of getting hold of a license. You may as well tell the truth about it, for we know that no one in Los Angeles buys a saloon at its actual value. A saloon license here is worth from $5000 to $10,000 because of the limit that is placed upon the number." Nabel grinned and kept quiet. The transfer was granted.

Flag Drops at Sundown.

The Mayor yesterday sent to the Board of Public Works a protest received from Jessie Benton Freemont Tent No. 4, Daughters of Veterans, against the display of American flags on buildings and at public places during the entire night. The suggestion was made to the board that flags on all public buildings be lowered at sundown, and this plan will be adopted.

Spur Tracks Granted.

The Board of Public Utilities yesterday granted spur-track franchises to the Llewellyn Iron Works for Redondo and Main streets; the Barber Asphalt Company for Alhambra and Redondo streets, and the Amalgamated Oil Company for Alhambra and Leroy streets.

New Election Booths.

The City Council yesterday voted to expend $3500 as the city portion of a joint investment with the county in 200 election booths that are now being built on plans originated by county officres. These booths have a frame of 2x2-inch wood and over this is stretched canvas. It is proposed to place these on sidewalks or in portions of the street, thus eliminating the use of tents, for which the city now pays $10 each at every election. By this agreement to join with the county the city will at all times have election booths available for service at special elections.

Plans for Big Zoo.

A practical start was made yesterday toward the establishment of a creditable zoo in Griffith Park and an aquarium at San Pedro. A conference between the Mayor, members of the City Council and a delegation representing the Los Angeles Zoological Society was held in the Mayor's office yesterday noon, to discuss ways and means for these projects, and before the adjournment the sum of $20,000 was provided as a start for these purposes. The Councilmen agreed to the placing of $10,000 in the budget as the city's share, and an equal sum was pledged by representatives of the society. The representatives of the society made the further offer of putting up dollar for dollar for any amount that will be contributed for the establishment of the aquarium at San Pedro, and that it was hoped at least $50,000 would be secured for the start. It is probable that a site for the proposed zoo will be selected along the Los Angeles River and that a portion of the city's property west of the Miner fill at San Pedro will be selected for the aquarium site.

May Build Double Track.

Vice-President Shoup of the Pacific Electric yesterday informed the Board of Public Utilities that he had taken up the subject of the construction of a double track on Avenue 64, and that he found this would require an outlay of $15,000. He has applied to the directors for an appropriation for this purpose, although he declared that he is of the belief that the company would actually be the gainer were it to take up the single track now on this avenue.

Harbor Road Estimates.

City Engineer Hamlin's estimate of the cost of the proposed municipal railroad to the harbor, made public yesterday, is $2,268,551, and there will be an additional cost of probably $2,000,000 for rights of way, terminals, damages to property, etc. The estimate includes plans for 4.72 miles of double track and pavement on streets, and 15.56 miles of double track on private rights of way.

Mayor Gets Two Weeks.

The City Council yesterday granted the Mayor two weeks' leave of absence from the city. The Mayor had hoped to get away in time to visit his old home in Iowa, where he was billed for a Fourth of July oration, but the constant resignations in his municipal family prevented his leaving.

More Water Troubles.

Because of the continued complaints of lack of pressure in the Hawthorne Water Company's system, the Board of Public Utilities yesterday decided to summon before it the officers of the company for an investigation. This is set for 10 o'clock tomorrow morning.

Boxing Contests.

The Police Commission yesterday granted permission to hold boxing contests to the Loyal Order of Moose, the Brotherhood of Railway Trainmen and the Western Athletic Club. An application from William Parsons for the Bell Theater was denied.

They Must Show Cause.

The Police Commission yesterday ordered citations to be issued to the managers of the St. Ignatius Club at No. 824 Summit avenue, and the Theatrical Mechanical Association of No. 231 South Spring street, to show cause why their social club liquor permits should not be revoked. Complaints have been filed against each of these clubs.

To Show Red Light.

The City Council yesterday referred to the Supply Committee a recommendation of Councilman Topham's that red or semi-red lights be placed on the poles above each fire alarm box throughout the city. This system is in vogue in San Francisco and has been found convenient.

City Hall Brevities.

The Police Commission yesterday ordered the closing of the block on Howard street, between Macy and Ramirez streets, to any further issuance of wholesale or retail liquor permits. This was in accordance with a petition from a majority of the property owners of the block. The board also closed the block on West Second street, between Broadway and Hill street, where the petition represented 58 per cent. of the street frontage.

Plans for improvements in the East Side jail, to cost about $15,000, were approved yesterday by the Police Commission.

Three hold-ups within one week in the Rose Hill district have caused the Improvement Association of that district to appeal to the Police Commission for police protection. Capt. Haupt, in charge of the East Side station, told the Police Commission yesterday that with the force of men at his command it is utterly impossible to give this new district adequate police protection. Citizens are to be requested to telephone complaints to the East Side stations, so that officers can be sent out in special cases.

Charles L. Krug was granted a wholesale liquor permit for No. 202 South San Pedro street by the Police Commission yesterday.

SUES THE COLLECTOR.

Cornelius Pendleton, local United States Collector of the Port, was the defendant yesterday before Justice Summerfield in a suit for $275, alleged by R. F. King to be due as commission on a land trade. King said the defendant had paid $75 on account of a $350 charge and that the remainder was the amount sued for. He asserted, too, that the trade involved the one transaction. Pendleton testified that it was true that the transaction had been started, but that another party to the deal was to raise $8000. This money was not forthcoming, he declared, so the whole thing fell through. he plaintiff, he declared, was aware of this fact. Justice Summerfield took the matter under advisement.

M'CORMICK IN SEATTLE.

United States District Attorney McCormick will return to this city from Seattle next Tuesday. It is supposed he is in the Northwest on business connected with the preparation for filing of suit against the Southern Pacific Railroad involving the patent held by the corporation to valuable lands in Kern and other counties.

"BURKE'S Dry Gin—second to none, demanded everywhere by connoisseurs."

At the Courthouse.

NO CLINIC FOR HER SMALL BOY.

MOTHER OBJECTS TO OPERATION FATHER ADVOCATES.

Asserts She Will Not Suffer Lad to Be Exhibited "Like a Dog or a Cat"—Story of Devotion and Hard Work for Son Is Told—Divorce and Alimony.

Protesting that she will never permit her 6-year-old boy to be operated on at an osteopathic clinic, Mrs. Maude W. King, made a desperate fight in Judge Wilbur's court yesterday. Opposed to Mrs. King was her divorced husband, Dr. A. M. King of Santa Maria, an osteopath, since he married, who contended that her fears are groundless. Judge Wilbur continued the case.

The story Mrs. King told was that she is devoted to the tow-headed lad, Arthur Morgan King, Jr., who was brought into court as a dependent on the petition of Mrs. Mary E. Cope. He had been placed with Mrs. Cope by Dr. King to board in payment of a bill she owed him for professional service, it was stated in court. Mrs. Cope said the lad needs medical attention.

When Arthur was 10 months old Mrs. King said she obtained work at a telephone exchange, holding the baby in her lap as she attended to her duties. In order to increase her salary, she worked double shift at another exchange, and always she said her heart and soul were centered in the child.

She obtained a divorce from Dr. King in New Mexico in 1909, and was awarded custody of her boy, but was not granted alimony because service could not be had on King. Eighteen months ago Mrs. King consulted Deputy Difrict Attorney Graham and as a result of the conference, King was arrested. He agreed to pay $10 a month for the support of the boy, and the latter was placed with Mrs. Cope.

The charge was made against Mrs. King that she refused to have the boy operated on for adenoids. She told the court yesterday she wants him cured, but she will not allow him to be exhibited in a clinic, "just like a dog or a cat."

HUBBY'S TEARS FLOW.

LOSES WIFE BY DIVORCE.

An accumulation of domestic trouble led Maria Stephens, an expert dressmaker, to the divorce court yesterday. Her testimony was rich with evidences of the temper of her husband, Ross B. Stephens.

She related how he threw a cup of coffee on the floor when he found a fly in it; how he would slam out of the house and refuse to eat his meals when things did not go right; dull his ears when she talked, kick at the cooking and slap her when her explanation for coming home late, was that she had worked overtime.

Stephens's sister, Mrs. Eunice Price was a refreshing witness. She admitted the couple quarreled, but as she had troubles of her own, she did not pay much attention to the verbal skirmishes, she asserted. Both were at fault, she said, and although she had been forced to leave her brother's home where she had been staying as a young girl, Mrs. Price was not vindictive. A curious phase of the couple's life was the bouts wife and husband had with gloves.

Stephens denied he had been cruel. He said after his wife left him he wrote her many letters, begging her to return. As memory swept over him, he burst into a flood of tears and court took a recess until he recovered his composure. Stephens is a plumber employed by Lohman Brothers. One of the latter took the stand in his behalf, and testified Stephens is honest and capable. Judge Rector granted the wife a decree, the custody of the children and $15 a month for the support of the offspring.

JURY VIEWS LAND.

EXPERTS ON HARBOR LOTS.

In order to arrive at a better understanding of values on land at San Pedro, the jury in the suit of the city against John W. Buckley, W. H. Bowen, C. H. Adams and Nathaniel C. Burwash, on trial in Judge Bordwell's court, went to the harbor yesterday after receiving the figures of experts.

The city is seeking to condemn seventy-five feet on Fifteenth street and 162 feet on Beacon street for harbor boulevard purposes. The owners place a valuation of from $3 to $4 a square foot. At $3 a square foot, the price would be $36,450 and at $4 a square foot, it would amount to $48,600. Experts testified that twenty-five per cent should be added for prospective valuation.

REMARKABLE VERDICT.

COURT CORRECTS ERROR.

Whether the remarkable verdict of a jury in Judge McCormick's court yesterday was due to the heat or the fact that one of the witnesses was Christopher Columbus, the explanation was lost isght of in the amazement that followed wher Foreman J. Tanzy found the State of California insane.

"You mean the defendant, don't you?" asked the court

"Yes, your honor," was the reply. "I didn't read the verdict right."

A calamity had been averted for which Christopher Columbus and Robert Veal, the other witness, believed they were responsible. Both are inmates of the County Jail, Veal being a cook. They testified that E. S. McCord, arrested for larceny, is mentally deficient, and the jury agreed with them.

RULES ON NOTE.

COURT HOLDS IT'S NOT GIFT.

The suit brought by Henry M. Wisler against Maria G. Tomb, executrix of the estate of Thomas B. Tomb, retired cattleman, to recover on a promissory note for $30,000 given by Tomb to be held in trust for his nephew, Thomas B. Harbison, may be carried to the Supreme Court on the finding of Judge Wilbur that the note did not constitute a gift, but was a mere promise to pay.

Judge Wilbur sustained the demurrer to the complaint and held that a note of this character might be repudiated at any time. It appears that after Tomb's death proceedings were heard in the Probate Court to have Mrs. Tomb removed as executor of her husband's estate. When the petition was denied, Wisler began an action against the widow on the promissory note.

JEALOUS OF BROTHER.

ONE REASON FOR DIVORCE.

Mrs. Genevieve Winterbotham Mowerer was granted an interlocutory decree of divorce from Frank R. Mowrer by Judge Buckles yesterday.

The evidence was heard behind closed doors on motion of former Judge Moss, counsel for Mrs. Mowrer. She alleged cruelty and cited many instances of Mowrer's unreasonable jealously, all of which Mowrer denied. Among others mentioned is Gipp, a Chinese servant; a farm hand and Mrs. Mowrer's brother-in-law.

The Mowrers were married in Copenhagen, where Mowrer held a position in the United States Consular service. Mrs. Mowrer's father, Joseph Winterbotham, is a millionaire business man of Chicago.

ROBBERS SENTENCED.

COURT METES LONG TERMS.

Harry Watson and Harry Moore, young men whose career of crime kept the police busy and caused terror among Chinese marketmen, were sentenced by Judge McCormick yesterday, each receiving ten years, Watson in San Quentin and Moore in Folsom. The prisoners pleaded guilty to robbery and probably escaped trial on a more serious charge.

They were implicated in the holding up last month of a score of marketmen on the road between Compton and Watts. One of the Chinese was shot, subsequently dying. On one of the prisoners was found a pawn ticket which called for a watch, later identified as the property of one of the men held up at the time the shooting occurred.

COURT NAMES GUARDIAN.

WIFE SAFEGUARDS PROPERTY.

Mrs. Lulu K. Willey was appointed guardian of her husband, Warner E. Willey, a veteran of the Civil War, because it was shown Willey was in danger of losing money and bonds which he had a habit of carrying in his pockets to the amount of $2000 at a time.

Willey is nearly 80 and is bedridden at the home of Mrs. Minnie Winget, No. 121 South Manhattan place. He draws a pension of $30 a month from the government. Although he had refused to allow his wife to care for him, the showing was ample to convince Judge Rives yesterday that he should have a guardian to preserve his property.

Estate Is Distributed.

The final distribution of the $178,605.50 estate of Henry J. Slater was ordered by Judge Rives yesterday. Under the will this distribution includes $1000 to the Baptist Church of Momence, Ill.; $14,500 to the minor children of Benjamin B. Slater and the residue of the estate to the Children's Home Society of California. The American Savings Bank and Trust Company was appointed by the court guardian of Benjamin B. Slater, namely, Daisy B., Ethel H., and Aileen M. Slater.

LIBERTY SHORT LIVED.

Alleged Bogus Check-passer Escapes from Police Detective, but Is Soon Recaptured—In a Cage.

B. A. McLaughlin, about 25 years old, arrested several days ago on a charge of having passed among South Main street merchants a number of alleged bogus checks on a Bakersfield bank, made a spectacular break for liberty yesterday from the assembly room of the detective bureau at the Central Police Station. He was captured a few minutes later by Detective Browning as he sat in the office of a stranger on the second floor of a building on South Broadway, near First street.

McLaughlin, who had previously not given the police any trouble, was seated in the corner of the assembly room, near a door leading to the west corridor of the building.

There were a number of detectives in the room. While they were engaged in other business, McLaughlin saw his opportunity to bolt through the door.

The first the detectives knew that their prisoner had escaped was when they heard the door close with a bang. Detectives Hawley, who first arrested McLaughlin, and Browning ran for the door and passed through it together, although they are large men. When they reached the corridor McLaughlin was not in sight. When they

(Continued on Tenth Page.)

Clogged-Up Liver Causes Headache

It's a foolish proceeding to suffer from constipation, sick headache, biliousness, dizziness, indigestion and kindred ailments when CARTER'S LITTLE LIVER PILLS will end all misery in a few hours. Purely vegetable. Act gently on liver and bowels.

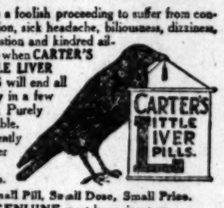

Small Pill, Small Dose, Small Price.
The GENUINE must bear signature

Brent Good

A Good Tailor Offers You a Good Saving

For over 25 years I've tailored clothes for the leading business men of Los Angeles. So I'm not unknown.

To move my summer stocks I will for a short time take measures for my $40 Suits at $34, and for my $50 Suits at $42.50.

B. Gordan
TAILOR—EST. 1885
300 UNION OIL BLDG
7TH & SPRING

Established 1889. Assets Nearly $4,000,000

For a July Investment 6%

Are you looking for a safe, profitable investment for your July dividends?

You should, first of all, investigate our 6 per cent Certificates.

Money invested in these Certificates begins to earn 6 per cent immediately from the day you invest. And continues to earn this liberal rate up to the day you withdraw—providing you do not withdraw until after the first year.

You can invest small or large amounts in these Certificates, as they are issued in denominations of $100, or any multiple thereof.

They are absolutely safe — secured by first mortgages on improved real estate only. Their safety is demonstrated by the fact that no one has ever lost a dollar invested in them.

These Certificates offer the most profitable and convenient SAFE investment that you will find anywhere. Call or write for details.

"6 Per Cent and Safety"

OFFICERS AND DIRECTORS
W. G. COCHRAN, President. J. M. ELLIOTT, Vice-President.
W. D. WOOLWINE, Treasurer. A. E. POMEROY, Vice-President.
D. M. CUTHBERT, Loan Inspector. C. J. WADE, Secretary.

State Mutual Building & Loan Association
223 South Spring St.

Pioneer ROOFING

You have probably noticed the "silver gray" roofs on many of the artistic bungalows, and other types of residences, in and about Los Angeles. Aren't they attractive and clean looking? Pioneer "Silveroid" Roofing (silver gray in appearance) is not only pleasing in appearance—but is an economical and permanent protection, on account of its wearing qualities. If you are going to build—you should, by all means, investigate the merits of Pioneer "Silveroid" Roofing.

Build With Beaver Board

We are distributors of this wood fiber building material. Takes the place of laths and plaster. Makes artistic and homelike panelling effects. Anyone can use it. Just the thing for finishing the interior of the so-called "California house." Ask for booklet explaining its many uses.

PIONEER PAPER CO, 247-251 So. Los Angeles St.

Houses, Little Farms, Acreage.
NATIONAL HOME & TOWN BUILDERS
350 South Hill Street.

Low Rates

NOW ON FROM THE EAST. GET OUR SPECIAL RATES BEFORE CHOICE OF ROUTES.
C. A. THURSTON, G.A., C. & N.W.
605 SO. SPRING ST.

Saloon Regulation.

NO TREATING, LESS BARS, EARLY CLOSING URGED.

THE PASSAGE of an anti-treating ordinance; regulating of the character of foods that may be served as free lunch in saloons; closing of all saloons at 6 o'clock in the evening, and a gradual reduction of the number of saloons to 100—these are the striking points proposed before the Police Commission yesterday in a discussion of provisions of the Gothenburg system that are considered applicable to Los Angeles saloon regulation. The speakers were B. R. Baumgardt, William Mead and Dr. John R. Haynes.

The recommendations of the speakers were taken under consideration by the commission, and it is probable that some recommendations will be sent to the Council, especially in regard to shortening the hours that the saloons may remain open.

Dr. Haynes reviewed various phases of the Gothenburg system that he believes are applicable here, among them being a limit on the amount of drinking that can be allowed with lunches, and suggesting the possibility of closing the saloons from 12 to 2 o'clock at midday, so that men will not depend upon them for their meals.

In summarizing he urged the closing of the saloons at 6 o'clock in the evening, and the gradual reduction of the number of licenses to 100.

"If it lies within the province of the City Council, I would most earnestly urge the adoption of an anti-treating ordinance," said the speaker. "for I am convinced that it is the most prolific cause of drunkenness. Cut this out and impose very stiff penalties on both the man who sells the drink for treating and the man who treats."

He urged a more strict campaign against the "blind pigs," stating that his observation leads him to believe the city officials are entirely too lax in this regard, and that he is informed that there are now at least 200 "blind pigs" operating in this city. He urged that restrictions be placed on the character of free lunch that may be provided in saloons, so that all food that tends to create thirst shall be eliminated.

B. R. Baumgardt went into an array of statistics as to what had actually been accomplished in Sweden by the adoption of the Gothenburg system, stating that eighty-three out of ninety-two municipalities had adopted these provisions, and that in Norway fifty-one out of fifty-four municipalities are now using this system, while the consumption per capita annually has been reduced from forty-five quarts of liquor to eight quarts. He urged that the free lunch be regulated and not eliminated. Haynes suggested the advisability of the city establishing a series of coffee-houses in the congested district, wherein lunch could be served at a minimum price, as an offset to the saloon. He stated that he is ready to prove that this would be a saving to the city when it is considered that vast amounts are now spent annually in making arrests and trying cases for drunkenness.

William Mead reviewed the efforts of a syndicate, of which he was the head, several years ago, to take over the saloon business, reduce the number to seventy, retain 5 per cent. on the investment, and turn the excess revenue to the city treasury. He stated that saloon men and Prohibitionists combined to jump on this proposition and he is now convinced that it could not be carried through because of this combined antagonism. He favored the 6 o'clock closing, establishment of coffee-houses by the municipality, retention of the free lunch as a physical benefit, and adoption of a no-treating law.

"Home Builders"

The Mason Opera House "Home Builders" will give you a cash dividend on your shares July 31st---a week from next Wednesday---then one every 3 months thereafter "as regular as clock work."

—This "Home Builders" is *four and a half* years old and it has paid out $622.50 for each $1000 invested for that period and for every dollar paid out has placed nearly three in the surplus.

That's why it has

Nearly Half a Million Dollars Surplus

That's why its shares have a healthy price at $2.70

Home Builders General Agency
Selling Agents for Home Builders
129 South Broadway
Ground Floor Mason Opera House

Assets Nearly $4,000,000.

6%

itable investment

stigate our 6 per

ertificates begins
from the day you
this liberal rate
providing you do
st year.

e amounts in these
in denominations
of.

– secured by first
estate only. Their
e fact that no one
in them.

he most profitable
ment that you will
for details.

Safety"

ECTORS
J. M. ELLIOTT, Vice-President.
A. E. POMEROY, Vice-President.
C. J. WADE, Secretary.

Mutual Association
Spring St.

reer
OFING

lver gray" roofs on many of
types of residences, in and
attractive and clean look-
(silver gray in appearance)
—but is an economical and
t of its wearing qualities.
hould, by all means, investi-
roid" Roofing.

aver Board
r building material. Takes the
artistic and homelike paneling
hing for finishing the interior of
for booklet explaining its many

7-251 So. Los Angeles St.

rms, Acreage.
TOWN BUILDERS
ll Street.

NOW ON FROM THE EAST.
GET OUR SPECIAL RATES EAST.
CHOICE OF ROUTES.
C. A. THURSTON, G.A., C.4 N.W.Ry.
605 SO. SPRING ST.

Builders"
on your
rom next
3 months
work."
a half years
each $1000
dollar paid
plus.

rs Surplus
at $2.70
Broadway
se

The Oil Industry.

UNION BRINGS IN A GUSHER.

McLeod Well Good for Five Thousand Barrels.

Producers Doubles Its Pipe Line to Coast.

Central Oil Pays Seventy-Fifth Dividend.

The Union Oil Company has brought in a 5000-barrel gusher on the McLeod property, section 34, 31-23, the Midway. The well is known as McLeod No. 2, and was brought in at a depth of 2268 feet and from reports from the field yesterday it was still flowing at that rate.

After filling the tanks, the well was shut in until a pipe line could be connected with the producing station at Midway.

Well No. 3, in the same section is drilling at a depth of 1300 feet. This well has been operating for about two months.

The Union Oil also has made a strike in No. 2, on what is known as the Bedrock lease, section 14, 32-23, at a depth of about 2800 feet. The well has not yet been bailed out, but indications are reported good for a producer.

Well No. 3 on the Regal lease in the same section is beginning to show oil signs at greater depth than originally drilled. It is believed by the management that this well will encounter in the deeper sands the light oil struck by the Standard in its well to the northwest.

However, when tested for lighter-gravity oil, the Union's well proved to be only good for fifty barrels a day. It has been drilled to a depth of 3150 feet and when a few more feet are reached, it is believed the well will be good for an average production.

A small showing of oil has been recorded in the Union's Adobe lease in the Lost Hill's district, section 20, 27-22, drilled to a depth of 1200 feet. This well is a wildcat and will prove, probably, valuable territory. It is six miles from the nearest producer.

Doubles Pipe Line.

The Producers' Transportation Company is doubling the capacity of its pipe line from Junction Station to Port Hartford, a distance of seventy-five miles, by putting in a second eight-inch pipe. With the increase in the size, the line will be able to pump about 50,000 barrels. Six heavy trucks have been bought to deliver the line and it will probably be finished within the next three months. The Producers Transportation Company operates in the Kern River, Midway, Maricopa, Bakersfield and the Lost Hills' districts and has something like 285 miles of pipe. The districts traversed by the line will be greatly benefitted by the increased capacity.

In Fullerton Field.

The Fisher Oil Company's well in La Habra district is reported to have reached a depth of 3200 feet through hone shale. This well is practically operating in new territory, being quite a distance from the other drilling wells of the district. A showing of oil was made at 1700 feet. The well has been put down with Standard tools since 2700 feet were used.

The McAnders, which has been delayed more or less, is now reported to be ready to start the drill. The property is in La Habra. Work will probably begin this week. The derrick is finished and the boiler in place.

Doings at Whittier.

The Central Oil Company has now reached its seventy-fifth dividend after fifteen years of operation. Very active developments have been carried on by this company recently, five wells now being drilled. Although the Central has brought in no sensational producers, its progress has been steady the past year.

The Murphy is running four strings of tools, two in the Whittier and two in the Coyote Hills, where the greater part of its production is obtained.

The Union has recently completed a good well in the Whittier district and the Colorado and the Home each are drilling one. The well of the Home is the deepest ever drilled in the Whittier field, having reached a depth of 4700 feet.

Midway and Sunset.

The Bedrock Oil Company, operating a lease of eighty acres on the Midway, section 14, 32-23, is reported to have about finished a well there. The oil is estimated to be about twenty-four degrees and the well is reported good for about 600 barrels a day.

The Buick is milling out the lost casing in well No. 2, with a rotary drill, making slow progress. No. 4 maintains a flow of about 300 barrels a day. The boiler is being set for well No. 5, located between, Nos. 3 and 4, offsetting well No. 2, of the Pacific Crude.

United Oil well No. 21 has reached a depth of 2540 feet and is making progress. Oil sand is expected at about 3000 feet. The formation for the past month has been blue shale, alternating with thin shells and a considerable amount of gas.

The Maricopa Northern shipped 3467 barrels of oil during June.

Pyramid No. 1, section 18, that had a big gas blow-out some time ago, is now drilling with Standard tools at a depth of 3950 feet. The hole is filled with sand, which is being bailed out. The gas pressure is very strong, continually heaving up the sand into the pipe, and in consequence progress is slow. No. 2 of the Pyramid is ready to resume drilling at 3440 feet, at which point the 6¼-inch casing was landed. The company produced from its well in Santa Paula, 1600 barrels during June.

Standard Buys Land.

A report is afloat that the Standard Oil Company has just closed a deal for 1640 acres of oil land in the Belridge district of Kern county, the greater part of which, it is stated, has been purchased from R. V. Ellsworth, San Francisco. According to the report, 640 acres are in section 13-32-21, including all except the east of the southeast quarter, while the remaining portions are located in the southwest quarter of section 3, 32-21, in the southeast quarter of section 11, 32-20, and in the southwest quarter of section 34, 27-20. This land lies along the anticline northwest of the Belridge operations. The Belridge district is practically new, but is a promising field. One well in the district is making about 1000 barrels a day.

DESMOND
"Temperature-Reducers" —priced just right

The clothes you wear have a heap to do with the way you feel on a hot day. Dress "The Desmond Way" and the thermometer will drop ten degrees for you. Our underwear and shirts and suits—in fact, all our summer merchandise has a breezy crispness all its own, and a "cool-as-a cucumbery" feeling not to be found in other garments. Here are a few hot weather coolers—note the prices—then come in and inspect the quality. Rousing features, every one of them!

Straw and Panama Hats Reduced

But once a season do you have an opportunity like this, and that once is HERE and NOW. The choicest high-grade Straw and Panama Hats—every one in stock—are on sale at prices that will whisk them away in no time. Sennets, Milans, Split Braids and Bangkoks as well as Ecuadorean Panamas included.

$3.00 and $3.50 beauties, possess all the newest touches of the fashion world. Here they are at..... $2

The $5.00 Values—one of the most popular lines we have ever offered. Now marked..... $3.50

A splendid $4.00 line that has proven a wonder seller at that price. Now cut down to..... $2.75

Handsome $6.00 Novelties, come in conservative and extreme models. Save $2 here and now..... $4

$40 Panamas are marked $27.50 $12 Panamas are marked $8.50
$30 Panamas are marked $20.00 $10 Panamas are marked $6.50

Summer Shirt "Beauties"

Beauties from the standpoint of style, fit, durability. Pleated or plain bosoms or in the popular French style, with soft turn-back cuffs and detachable collar. Solids and neat striped effects. The sort of shirts that keep you from looking "wilted" on a hot day, yet afford supreme comfort. Wonderful values at.... $1.50

Nifty Neckwear to Match

Not much use wearing a stylish shirt unless you accompany it with a smart Tie. We've just received a fresh shipment of silk and knit dandies. In solids, cross and bias stripes, also the new Regimental stripes, in all colors. Only 50c

"Hot Weather" Underwear

Such a host of cool, comfy styles and weights in Balbriggan, Porosknit, Cotton Mesh, Nainsook, etc.! Come with long sleeves and long drawers, quarter sleeves or athletic shirts and knee drawers, guaranteed to be real genuine comfort producers, per garment 50c

The same styles and fabrics in Union Suits, all sizes at $1.00

"Desmond's" Suit Special —handsome all-wool, hand-tailored garments. Come in a host of new patterns, weaves and shades. A $20.00 garment now featured at..... $14.50

We Are Exclusive Agents for the Renowned "Dunlap" Hats

Desmond's
"YOUR MONEY BACK WITHOUT A QUESTION"
SPRING ST. AT THIRD

Sketched from dresses on sale.

Store closes Saturdays at One P.M. during July and August.

VILLE DE PARIS
317-325 SO. BROADWAY 312-322 SO. HILL STREET
A. FUSENOT CO.

We are just in receipt of a large shipment of
Dix Celebrated House Dresses
A special feature for today, in this department, will be the
Display and Sale of Cool, Summer Dresses
at $1.50, $1.95, $2.95, $3.50

If you have never worn Dix house dresses only one trial would be necessary to convince you that they are unsurpassed. The superiority of this make is due to the accurateness of cut, perfection in fit and carefulness of finish.

We are showing a splendid assortment in cool, summery lawns that are especially adapted for hot weather. A distinctive feature of the display today will be the wearing of Dix house dresses by live models, which will be a splendid demonstration of the style and fit of these dresses. Be sure and visit the department today and inspect the following lines:

Beautiful Lawn Dresses Values to $5.00 at **$3.50**
White background lawns with colored dots or figures. Yokes and cuffs of beautiful embroidery. Some have finishing touch of colored piping. Note accompanying sketch.

Cool Summer Dresses at $2.95
In pink, blue, lavender, navy and white and black effects in lawns. Some have side effect trimming of embroidery, and are collarless; others have collars of embroidery. Note accompanying sketch.

Checked Gingham Dresses at $1.95
Neat tailored model with Dutch neck, three-quarter sleeves. Trimmed with tailored band.

8% SAFE 8%
GOLD NOTES

I am authorized to sell a secured Gold Note bearing interest at the rate of 8 per cent. per annum, payable semi-annually, protected by a deposit with a bank of individual and

Direct Security

This security is of the best grade, and is being accepted at high figures by leading financial institutions of Los Angeles. It is founded upon the best of business properties, managed by reputable and responsible citizens. It is dividend earning, and daily increasing in value as Los Angeles grows. It saves all annoyance from taxes, titles and the long list of other troubles and risks. It needs no guarantee because the directly deposited security is the guarantee in itself.

For further information and for safe and Profitable investments apply to

Geo. L. Batty
Sole Agent

637 South Hill Street
(Ground Floor)
Los Angeles, Cal.

MONEY TO LOAN ON ALL CLASSES OF APPROVED SECURITIES—$100 A SHARE LOANED ON CONSOLIDATED REALTY COMPANY STOCK AT CURRENT RATES.

For Sale, $2700

$100 Down---$25 Per Month

Large Lot—One Half Block to Yellow Car Line

The Investment Building Co.
1008 W. P. STORY BUILDING
Home Phone F3175 Broadway 4575

TIMES BUSINESS DIRECTORY

This is a classified directory, arranged alphabetically for ready reference

ARTIFICIAL EYES.
J. P. DELANY, 309 SO. SPRING ST. A6014.

CESSPOOLS CLEANED OUT.
IMPERIAL CESSPOOL PUMPING CO. West 5396; 23040.

DESKS AND SAFES.
LOS ANG. DESK CO., 117-119 S. Bdwy.

FEATHER PILLOWS RENOVATED.
ACME FEATHER WORKS. Main 1166. F8041.

FLORISTS.
REDONDO FLORAL CO. & BORDEN'S, 246 South Spring St. Both Phones.

TRUSSES AND ELASTIC HOSIERY.
Pacific Surgical Mfg. Co., 316 W. Fifth St.

Remember
"Herrick" Refrigerators
Have a Superior Dry Air Circulation.
New 1912 Models.
HENRY GUYOT HDW. CO.,
538 S. Spring St.

The Home of $25.00 and $30.00 Suit Values for Women, at.... $15
DAVIDSON'S
Sample Suit Shop,
526 South Broadway.
"Where It Pays to Buy Upstairs."

S. NORDLINGER & SONS.
DIAMOND MERCHANTS.
631-633 South Broadway.

The Key to the Door of Business is the Telegraph

TELEGRAPH WESTERN UNION AND CABLE

Every channel of commercial life opens to receive a telegram.

The Western Union DAY and NIGHT LETTERS place the keys in your hands.

Full Information by Telephone

THE WESTERN UNION TELEGRAPH COMPANY

"Everything Outing and Athletic"
DYAS-CLINE CO.
214 W. Third Street

Excellent Service
To Eastern Points
Via Salt Lake Route
Tickets at 601 So. Spring St.

Maier's Select Malt Tonic
The greatest boon for the weak, emaciated or sleepless. Makes red blood and healthy tissues.
MAIER BREWING CO., Los Angeles, U. S. A.

A. GREENE & SON.
See the special prices on the beautiful summer suitings.
321-25 W. 7th St.
Third Floor, over Bronson Desk Co.

ONE BOTTLE CURES McBURNEY'S KIDNEY BLADDER CURE
For Bright's disease, brick dust deposit, bed-wetting, gravel, dropsy, diabetes and rheumatism. Send 25 cents in 2c stamps to W. B. McBurney, 126½ S. Spring st. room 8, Los Angeles, Cal., for 8 days treatment. Prepaid $1.10. Druggists.

PUBLISHERS:
The Times-Mirror Company.
OFFICERS:
H. G. OTIS, President and General Manager.
HARRY CHANDLER, Asst. Gen. Mgr. and Treas.
HARRY E. ANDREWS, Managing Editor.
H. X. PFAFFINGER, Assistant Treasurer.
MARIAN OTIS-CHANDLER, Vice-Pres., Secretary.

Los Angeles Times

EVERY MORNING IN THE YEAR.
Daily, Sunday and 40-Page Illustrated Weekly.
Daily, Founded Dec. 4, 1881. 31st Year.

Business Office 617-619 South Spring Street.
Editorial Rooms, 1150½ South Broadway.
Los Angeles (*Loce Ahng-hayl-ais*)
Entered at the Postoffice as mail matter of Class II.

ATTITUDE OF THIS JOURNAL.

For the country and the flag.
For the Constitution and the courts.
For upholding the honor of the army and navy.
For orderly liberty under law.
For an Ocean-to-Ocean highway.
For true freedom in the industries.
For unshackled labor, nation-wide.
For the just rights of the unorganized many.
For Labor's protection, reward and repose.
For the home and its safeguarding.
For social order and business solidarity.
For world-wide peace with honor.
For security in the State.
For the old cause and the Old Guard.

For TAFT AND SHERMAN

And against their allied antagonists.
Against political fads, freaks and frenzy.
Against the Big Noise and the Big Stick.
Against the new-fangled judicial recall.
Against free trade and free soup.
Against union conspiracy and misrule.
Against the un-American closed shop.
Against industrial discrimination and proscription.
Against, not organized labor as such, but
Against its acts when law-defying.
Against the bomb, boycott and bludgeon.
Against strikes, picketing and violence.
Against "progressivism" backwards.
Against treason and the red flag.

A FREE COUNTRY.

The waiters' strike in New York City was finally called off by the strikers' officials and a man can now get a beefsteak in that city without a union label on it.

MAY NEED IT.

East India papers report that two persons bathed in the rivers Jumna and Ganges at the city of Allahabad in one week. They must be sadly shy of bath tubs in that town.

GOOD FANS.

Mrs. Helen R. Britton, the woman who owns and manages the St. Louis Nationals, says she hopes to make baseball more popular with women and girls. She should come west if she wants to see devoted fans among women.

GOOD ENOUGH.

A government bulletin from the United States Public Health Bureau complains that out of fifty ice cream factories investigated at Washington, D.C., only three of them were pronounced to be clean. We are afraid the politicians in Washington do not always set the ice cream factories a good example.

WAKING UP.

Young Americans seem to be coming to their senses. A Chicago diamond merchant complains that the modern lover puts more money into furnishing his home and less in his sweetheart's engagement ring than was once the case. The attitude may have something to do with satisfactorily solving the high cost of living problem.

A GREAT TREAT.

The moving picture has invaded the Vatican, and the Pope for the first time in his life was last week treated to a view of the movies. He saw a film taken at his old home at Venice and this gave him profound satisfaction, as he has never ceased to feel that the Vatican is a prison shutting him away from the city he loved and from many simple and beautiful friendships.

SATISFACTORY.

The Harbor Advisory Board and the consulting engineer have decided that concrete shall be used in all the permanent construction work of the inner and outer harbor. While this material is comparatively new for work of this character it has stood all tests to which it has been submitted in a manner to be in high favor with engineers who have studied the experiments.

WORRIES THEM.

California Democrats are having a funk explaining to themselves how it is possible to vote the national Democratic ticket and live in California. They want protection on their lemons, oranges, sugar and wine, and they know that free trade on these articles means the ruin of the State. The Democratic platform is for a tariff for revenue only, but its pledge that it will not injure or destroy legitimate industry is too vague to offer comfort or confidence in specific cases.

A RARE NATURE.

William Winter has celebrated his 76th birthday at New York City and, like most men of splendid achievement, his anniversary was spent in the work that he loves. Winter has ever been a strange and rare combination of critic and creator. In his life he has been best known as a critic, especially of the drama. A few years hence he will be best remembered as a poet of lyric sweetness. He will rank with Whittier, Sidney Lanier and a bright host of minor singers who have left America the heritage of many exquisite volumes.

HER WAY.

Voltaire recommended religion for the very old who had lived too long to enjoy sinning any more. This is not the admonition which has moved Hetty Green to seek church membership and baptism at the age of 78 years. Mrs. Green has been a wonderful woman, with little leisure in her busy life for any sort of personal indulgence. She may not have led a spiritual life in so far as meditation, speculation and devotion are concerned, but she has led a frugal, useful and constructive life, which is a sound foundation for the building of eternal selfhood. Strict adherence to principles evolves those qualities which are the very essence of high religious ideals. Obedience to business principles and the recognition of all favorable combinations as the outcome of great laws understood and applied must make for growth.

RESIGN, MR. LISSNER, RESIGN!

Mr. Lissner, you are the chairman of the Republican State Central Committee, and as such are charged with the duty of aiding to elect its national State and county candidates. Its candidate for the Presidency is William Howard Taft. He is the nominee of the National Republican Convention. Whether you approve or disapprove of his nomination or the methods by which it was obtained, it is your duty as chairman of the Republican State Central Committee to promote by all honorable means the selection and election of thirteen electors who will vote for him in the Electoral College.

By your telegram to Senator Works and by your public and private utterances you have made it manifest that you do not intend to perform your duty. You state that you intend to actively participate in the organization of a new political party which will have for its object the defeat of President Taft.

That it is your right to leave the Republican party and give your vote, your influence and your labors to another party, whether Democratic, Progressive, Socialist or Prohibition, The Times does not question. But it does question your right to remain in your position as chairman of the Republican State Committee and use that position to defeat Republican national, State or county nominees.

For you to pursue such a course will be treacherous and dishonest, Mr. Lissner, and The Times will not believe that you will, on more mature reflection, be so faithless to your obligation and so destitute of truth and honor.

The Times calls upon you, Mr. Lissner, to resign your chairmanship and membership of the Republican State Central Committee. It is the only course you can pursue with any semblance of integrity and fair dealing. It is the only course that will enable you to retain the respect and good opinion of your fellow-citizens.

And The Times demands that any and all members of the Republican State Central Committee who propose to join the third party or the Democratic party or any other party, to resign with you.

Can you, Mr. Lissner, as chairman of the Republican committee, engage the services of speakers who will assail the nominees of the Republican party? Can you obtain your own consent to arrange to have ballots printed "for President William H. Taft" and then help to defraud the voters who cast those ballots by counting their votes for Theodore Roosevelt?

This is not a matter of finesse, or manipulation. It is a matter of common honesty and common decency. Surely you cannot claim that the Republicans who desire to vote for President Taft, whether they be few or many in number, ought to suffer the double disfranchisement of having their votes counted for Roosevelt. Your "Progressive" champion clamors for a square deal. Do you call it a square deal to remain as chairman of a Republican committee and use your power to defeat Republican nominees? The Senator who owes his election to you, and who by virtue of his position represents all that is best of progressiveism, says of you and those allied with you in the brazen plan to count for Roosevelt votes that will be cast for Taft:

> "If they attempt, by direct or indirect means, to hold on to the machinery or offices of the old party, while working with or for a new one, or its establishment, they can no longer cry thief to the men they charge with stealing delegates at Chicago, and no man of right political principles can consistently support their new party."

Senator Works not only courageously denounces the shameless course which you and your associates avow your intention to pursue, he points out a simple and honest method of nominating a "progressive" ticket and obtaining an opportunity for the supporters of Roosevelt to cast their full strength for their choice.

Organize your Roosevelt party, Mr. Lissner. Nobody questions your right to do so, but do not organize it upon a basis of larceny.

And the first step toward a square deal will be for you to resign your position as Chairman of the Republican State Committee. You cannot in common decency continue to hold it and use it to disable and destroy the political organization you were chosen to aid and strengthen.

Resign, Mr. Lissner! Resign at once!

A ONE MAN PARTY.

A political party that has no basis for its existence other than the ambitions, the disappointments, the spleens, the hatreds, or even the abilities of one man must in the nature of things be ephemeral. The "Progressive" party is being organized for the sole purpose of elevating Col. Roosevelt to the Presidency of the United States. It has no other aim. Its principles and policies (in so far as it has any definite principles or declared policies not concealed in incomprehensive verbiage) may be found in one or the other of the platforms of the old parties. It is a one-man party, pure and simple. If Roosevelt were to die, it would die with him.

Real reforms are not dependent upon the life or death of individuals. The peace, and prosperity, and progress of the country depend upon measures not men. The sun would shine, and the rains fall and the grass grow, whether Roosevelt were alive or dead. The adoption or rejection of principles or policies of government and the enactment or repeal of laws may affect the whirring of spindles, the flaming of furnaces, the clank of forges, the course of commerce, the wages of industry and the peace and order of society, but all of these would remain unaffected by the election or defeat of any candidate for office or the life or death of any office-holder.

Hero worship has been common in all countries and in all ages, but in this republic neither the elevation nor the shattering of an idol promotes or retards the well being of the land.

The One Question.

PRESIDENT TAFT'S INCREASING STRENGTH.

Since the Chicago convention adjourned there has been a great deal of loudly proclaimed opinion as to the helplessness of President Taft's cause. These expressions come mostly from the little coterie of self-confessed tricksters, with T. R. at their head, who first attempted to fool the people by contests for convention delegates where no grounds for contests existed. As was to be expected, these attempts to ridicule the Taft chances came also from the ranks that followed the free-trade flag carried by the New Jersey school master.

Let us discount all the effort to mislead the people, and to draw away from the President the votes of that too numerous class of citizens who, void of principle or knowledge of politics, are guided simply by the unpatriotic and foolish policy of being on the winning side. There is a large wavering vote of this kind in the country always sought after by politicians through all sorts of devious insincerity. But waiving all this, the facts as they appear to the careful observer compel the acknowledgment that the Taft political wave touched its lowest ebb at the close of the Chicago convention, and that the Wilson flood reached its highest point at the adjournment of the Baltimore gathering. As for Col. Roosevelt's prospects to accomplish anything but the disruption of his own party and to lend some aid to the enemies of the Republican party, there was never anything in his chances. He probably knew this as well as any one else when he bolted at Chicago and he probably realizes it better than any one else as the days go by. That knowledge need not and will not take the Oyster Bay Marplot out of the political field, but rather keep him in it. He seems to have but two clear-cut lines of policy before him. One is to keep himself as the most spectacular figure in the public eye, and the other to do all he can to ruin his whilom friend and his chosen candidate for the Presidency of four years ago.

In the days that have passed since the adjournment of the two national conventions, a steady current of public opinion has been setting towards President Taft. That it is not boisterous nor a cataract does not indicate lack of strength. It comes within the old adage, "Still waters run deep." This stream of public opinion in favor of the President is gathering accretions from all sides daily, as it runs with a quiet current towards the polls in November. Mark our opinion: by the time the polls are closed on election day this current will cover the country so deep as to sweep away all effective opposition to the Republican ticket and leave William Howard Taft sitting serenely in the White House.

It will be a fatal mistake for those in whose hands the fate of the President and the Republican party is held to be faint-hearted or indifferent. All they need do is to go about the work of organization in every State in the Union and carry the campaign activities along quietly and steadily, putting the broad issue at stake clearly and comprehensively before the people—and again victory will perch upon the Republican banners, and the President whose administration has been so conducive to the growing prosperity of the country will remain at the head of affairs to carry our country's interest to a world-wide point of higher achievement.

Year by year, since Mr. Taft entered the White House, the business of the country has been growing in volume and in the fiscal year just closed both exports and imports have surpassed in value the highest record previous to that year. And in this connection it is worthy of remark that these high records (now surpassed) all came within the term in which Mr. Taft has occupied the President's chair at Washington. The people of the United States are not likely to forget this on any alleged rediscovery of the Ten Commandments or any other moral law alleged to have fallen into disuse, and alleged to be constantly violated by the masses of the American people. The Ten Commandments never had more force in the world then they have today, and have no greater force anywhere today than in the United States.

In the beauty race among the girls of Los Angeles the eyes appear to have it, the eyes have it

AQUA.

"Water, water everywhere, and not a drop to drink." The city will not be prepared to take care of a single gallon of aqueduct water on the 1st of next March, the day when 324,000,000 gallons from the Owens River will be ready for delivery every twenty-four hours. Not one practicable step has been taken by the present Public Service Commission to get this water to customers, although the demand for it has been shown in public meetings and by letters to be so insistent that there is no question of the market being ready for the goods, and although complete plans were made two years ago.

Business men and large taxpayers are already beginning to ask what is to be done with the water, what provision is being made for the large public revenue possible to be had from its sale, and what is the matter with the board that has under its control the distribution.

All the new board has done so far has been to order the construction of the Franklin Canyon reservoir tunnels, as prepared for by the predecessors of the present members of the commission. These tunnels will be part of any distribution scheme, of course, but they will be of no immediate use except to take care of the 32,400,000 gallons a day that shall be delivered to Los Angeles to supplement the present supply from the Los Angeles River, and this is for the city alone—just one-tenth of the total volume of water to be delivered at the San Fernando reservoir at the southern portal of the aqueduct.

When the members of the Mayor's new commission went into office they found a comprehensive plan submitted two years before by Chief Engineer Mulholland and supplemented last November, in which he distinctly omitted Pasadena and the San Gabriel country from the calculations, first because Pasadena had formed a water plan of her own and second because of the enormous and disproportionate cost to which the city would be put to construct a distributing system for that part of the county, taking into account, also, the inadequate returns therefrom. He presented figures for Cahuenga, Redondo, Inglewood, Providencia, Glendale, McClay, Mission Fernando, Chatsworth and Los Angeles city districts, with an elaborate set of plans and calculations, showing the cost per miner's inch and the cost per acre that would receive the water.

These figures were for districts that could be readily supplied and in which all that was necessary was for the districts to get together and arrange for the construction of the conduits and distributing systems. The principle on which the entire report was written, in accordance with the policy of every preceding Public Service Commission, was that the districts outside of Los Angeles must, of course, pay for their own pipe systems and a fixed price for the water. This they were ready to do, and if the Public Service Commission had acted, the systems would now be nearly ready.

Business men—men of sense, breadth and forethought—after following the work of the present commission, are alarmed to find that nothing practical has been done along the lines of the Mulholland report—that, on the contrary, the present board has deliberately side-tracked that report and the recommendations of the chief engineer, and for some reason has taken up a project of supplying Pasadena and the San Gabriel country with the water, on an estimate that 7000 inches will be required there—or approximately 128,520,000 gallons daily. To supply this territory will involve an initial cost of $4,000,000; a tunnel four miles long will have to be constructed, which would take at least two years, and, in the meantime, while the tunnel was being bored, the commission is talking of running a pumping plant. The total income annually on this, if 7000 inches were taken, would amount, at 2½ cents an inch-hour, to over one-quarter of the cost, but the commission has received only a tentative bid for 1116 inches, and has no contract or anything else with Pasadena or any other community.

Although not a cent of income will be coming into the city's treasury through the failure of the present Public Service Commission to carry out the plans approved by its predecessors, the business community is deeply interested in finding that the taxes for the aqueduct will go right along, and that, after the water is ready to deliver at the San Fernando tunnel—water worth at least $3,500,000 a year to the city as a source of income—the taxpayers will continue to be called on for $1,691,724 annually, which they must pay for principal and interest on aqueduct bonds until after 1914, when the interest charges will commence to be reduced. Every year now the city has to pay $575,000 for the sinking fund on the 1907 issue of bonds and $1,029,724 for interest; and $37,500 on the 1905 issue, with $49,500 interest. If the water ready for distribution after the 1st of next March could be passed to the districts and to the buyers who have applied for it and for the distribution to all of which districts plans have long been in the possession of the present Public Service Commission, all this enormous load of taxation would be removed, and the city would actually enjoy an income from the aqueduct amounting to more than it has to pay out now for sinking fund coupons.

In the meantime, some of the districts that originally were considered as probable customers for water from the aqueduct have passed out of that category. For instance, there is the nearest district—San Fernando Valley—and the one with the greatest possibilities in a like area. During the last city campaign, and even before that, there was talk from every Socialist platform and from the petty politicians around the Mayor's office in the City Hall about the big "land grabbers" in the San Fernando Valley, and how a flood of water was to be poured down at the city's expense upon their great holdings in that region. Well, as every man and woman who knows anything about land holdings and realty in general around Los Angeles is aware—everybody, in fact, except the small-caliber politicians and the present members of the Public Service Commission, and even including devious and defeated Job Harriman—these large holdings have been mainly cut up into scores of small ranches, and have been sold to owners of moderate means. Thousands of these purchasers have bought property and are making their homes there. The land which so recently was a great grain field is now the scene of a populous community of small farmers. The transformation is well-nigh complete and is wonderful in the successes achieved. Aqueduct power? These people can do without it. They have been and are developing their own water supply, and have not asked the city for any exclusive right to a gallon of the aqueduct surplus. They have sunk many wells, and are having such success with them that they are delighted. They are so nearly independent that they are not in the market for water at all. And yet they are just the sort of water users that the city most needs as its patrons, and if they can yet be secured on fair terms they will in the aggregate pay into the coffers of the municipality in every year, and in all the years, immense sums of water-rent money.

Anyone who will take the trouble to ask some of these hardy and confident landholders settled on their small ranches, where they are developing a new field of fertility famous throughout the whole of Southern California, will realize in an instant that this prime fact in itself answers all the false and absurd charges of the campaign of last year—and since. It finally and completely disposes of the silly delusion that the "big land grabbers" had the aqueduct built solely and exclusively to furnish their lands with water! They are not asking for the water at all; they have sold most of their lands there, and they have no apologies to make, for their transactions in this bold and beneficial project have been as luminous as the sun.

Finally, "The Times," for the purpose of driving home the argument still more effectively, declares its belief that there never was seen such an exhibition of incompetence, inaction and inefficiency on so large a scale, as has been exhibited by the officials concerned in this vital problem of preparing to effectively dispose of the Owens River Aqueduct water when it shall be brought to our very doors for distribution to unnumbered users who will take it, use it, and pay for it under the plan originally contemplated. While such small-bore officials as Henderson (inspired by his superiors in politics) have been spending their time in trumping up an absolutely groundless libel suit against "The Times" for boldly declaring the truth about him and his cabal, they might have been at work on the great problem before them, and which they have done practically nothing to solve. The persons responsible for the present blameworthy condition of affairs do not deserve public confidence, but they do deserve public criticism and public reprobation.

LORD ST. ALDWYN AND THE ENGLISH MINERS.

As a result of the miners' strike two months ago the British Parliament established the principle of the minimum wage for miners and appointed several highly reputable gentlemen to sit as arbitrators to fix what the minimum wage should be. Lord St. Aldwyn was one of them—a man of the utmost integrity. But somehow his findings never found favor and the miners, while acknowledging his honesty, declined to accept his decisions.

So his lordship finally came to the weighty decision that he would go down and investigate a mine for himself. It was a tremendous innovation and created no end of a stir among his colleagues, but the important resolve was conscientiously carried out. After which he modified his former decision, admitted abnormal places, and everything is working happily.

But we must confess that it came as something of a shock to us to learn that the men who have been appointed to arbitrate between owners and miners on such a momentous subject should never have gone into a mine. There is all the difference between theory and practice; and that theory unsupported by practical knowledge of any kind could still hold a position of such vital importance makes one despair of the progress of the world.

In the smaller affairs of life the theorist unsupported by practical knowledge is not tolerated in any business or profession, but in the great affairs of the nations any bright, honest man will do. Thus we have lawyers governing the war office, soldiers civilian administrators, journalists ruling the admiralty, and college professors nominated for President of the United States.

It is well sometimes to keep the pits in the cherries in order that the pie may be identified.

Pen Points: By the Staff

Good morning! Are you running for an office this fall? Almost everybody is.

With a woman secretary of the National Prohibition Committee, the campaign will be hobbled.

The "finger-nail quiver ball" is the latest thing in local baseball. Probably invented by some manicurist.

Hotels in Colorado are serving their guests with alfalfa stew. It is said to be a sure cure for hay fever.

There is a pestilence of chicken stealing out on Stephenson avenue, and no M. E. Conference in sight, either.

Unusually high tides are reported at all of the beach cities. That's what we get for not nominating the colonel.

When Los Angeles's star athlete strikes the town from Stockholm, everybody sing: "Has Anybody Here Seen Kelly?"

Col. Roosevelt asks the country to "digest" the call for the August convention. Impossible, even with the assistance of pepsin.

The "little mysterious man" in evidence in the Darrow trial ought to be accompanied by a "tall, thin man." They always travel in pairs.

The Stanley committee will urge that a suit be brought to dissolve the steel trust. If you have any shares hold on, the prices will soar.

The most of the city clergy will indulge in vacation trips this summer. All work and no play makes the dominie a dull clergyman.

Candidate Wilson has been holding a series of conferences with Senator Obadiah Gardner of Maine. Woodrow and Obadiah! Jehosophat!

What has become of the old-fashioned man who used to sneak away from the house at night to attend a performance of the "Black Crook"?

Just a bit warm in Los Angeles this week, to show folks hereabout how it is all the time during the summer season, "Away down East."

If Congress can stand it this sort of weather in Washington, the members who insist upon remaining in session are entitled to Carnegie medals.

Having failed to win victories in the field, Pascual Orozco is now storming the Mexican Federals through the newspapers. It is much the safer way.

It is proposed that the Democratic ladies of Los Angeles serve a bit of crow for the delectation of the backers of Champ Clark, on the occasion of the August feed.

There will soon be enough announced candidates for the California Assembly to have the aspirants form themselves in a hollow square and rally by platoons.

Carmi Thompson, former Secretary of State of Ohio, slated for appointment as Secretary to President Taft, to succeed C. D. Hilles, used to be door-boy in the coal mines.

A drastic ordinance regulating the fact of dressing on the part of bathers has been enacted at Long Beach. That city is fast becoming the Asbury Park of the Pacific Coast.

The Turkish government has declined to accept Italy's peace proposals. The Grand Vizier claims that many of his delegates were denied seats in the national convention.

Roosevelt and Bryan will lead the civic parade in Chicago, in September, and probably make the side-show announcements. Who will be the short-change artist at the ticket wagon?

The more the work on the aqueduct is investigated the better the fact is established that Bill Mulholland is onto his job. This may not be just what the muck-rakers expected, but it is true.

The fact that August Belmont contributed $300,000 to the national Democratic campaign fund in 1904, indicates that he is a pretty good man to have around when the "kitty" needs "sweetening."

Don't know that it would make much difference if Woodrow Wilson is elected or not. He will spend no time in Washington, anyhow. He is a stranger in Trenton, where he is supposed to be Governor.

On account of the increase demanded by musicians, the New York theaters announce that they will do without orchestras the coming season. The striking musicians have thus killed the goose that laid the golden egg.

It is estimated that the decision of the United States Supreme Court dissolving the Standard Oil trust has added $70,000,000 to the value of the holdings of John D. Rockefeller. It evidently pays to have a trust dissolved.

The decision of Judge Rector that it is cruelty for a husband not to allow his wife to do her own shopping, rendered in a Los Angeles county court, will make the judge an eligible candidate for President when woman suffrage is the universal rule.

THE RIDDLE.

I planted a seed in my neighbor's garden
(Fair, wee garden where Wonder grows)
Wet with a tear, that it may not harden,
Seed of a Hope that the dear God knows—
And for its cover,
I folded over
Five slim petals of a little Wild Rose.

O Lady-Liege of the Wonder-Garden,
Riddle me, how is that seed to be—
Quick with the sun of thy smile and pardon,
Or dead and dust for despair of thee?
Wilt thou it bloom as a flower in Arden?
Wilt thou it perish before we see?
Will thy palm forget
Where my kiss was set
To grow for a thought of me?
—[Charles F. Lummis, in July Scribner's.

The Play.

LAMBARDI'S NEW SINGE

VETERAN IMPRESARIO BRIN
ENTIRE NEW COMPANY

Will Open Season in San F
cisco, Then Coming to Los
geles—"Peg" Still to Continu
the Burbank—Other Playh
Announcements for Next Week

Announcement of the engage
for the coming American tour o
Lambardi Grand Opera Compan
several eminent operatic stars is
by Charles R. Baker, manager o
Lambardi tours, through the me
of a letter just received from Si
A. Patrizi, representative in Ital
the organization.

The list is such an imposing one,
Baker states, that the company
far surpass any organization the
known producer has yet brough
the Pacific Coast. The roster of p

Bessie DeVoie,
Prima donna of "Louisiana Lou," a
the Mason next week.

cipals will be almost completel
changed, it being understood that bu
one of the old favorites, Signor Mi
chele Giovacchini, baritone, will b
heard here again. He will be remem
bered through his portrayal of th
role of Rigoletto at the Majestic las
season.

The list of stars just received by
Manager Baker embraces the follow
ing:

Soprani: Mmes. Tarquinia Tar
quini, prima donna, at present a
Covent Garden, London; Amina Mar
tini, and Maria d'Oria.

Mezzo soprano: Mme Aida Zinolfi.

Tenori: Messrs. Guiseppi Armanini,
Giuseppe Giorgi, who was last season
engaged by Mascagni to sing in his
latest opera, "Ysobel," in this country,
and Signor G. Agostini.

Baritoni: Messrs. Giuseppe Giar
dini; Francesco Nicoletti, who also
was engaged as first baritone in the
Ysobel opera.

Basso: Giovanni Martino.

The distinguished coloratura so
prano, Mme. Melvina Pereira of Italy,
will find place alongside that of Mme.
Tarquini.

Signor Patrizi has also secured the
services of two conductors, Messrs.
Manlio Bavagnoli, who will be the
general musical director, and G. Co
lucci, assistant director and chorus
master.

Mme. Tarquini is said to be not only
the possessor of a marvelously beauti
ful voice, but is an artist of unusual
personal charm. She is also said to
command a most altitudinous salary.
Her first American appearance will
be made, like many other of the Lam
bardi stars of the past, on the Pacific
Coast; and Los Angeles will be the
second American city in which she
will be heard. Last season Impre
sario Lambardi opened his tour in this
city. This season San Francisco will
enjoy first honors. The organization,
with a number of the latest operatic
novelties, will be heard here in Octo
ber, its numerical strength being up
wards of 150 people.

Angel City Choir.

The Angel City Choir, under the di
rection of Mme. L. Seymour-Hodg
son, will give a costume-concert at
Gamut Auditorium this evening.
This choir includes Miss Helen Mc
Williams, Miss Edith Coules, Miss El
da Haller and Miss Jessica Dixon,
first sopranos; Miss Esther Lee, Mrs.
Nichols, Miss Dorothy Butter
field and Mrs. Irene Brock, second so
pranos; Miss Estelle Harmon, Miss
Katherine Kellermann, Miss Laura
Legerton and Miss Dorothy Philippi,
first altos; Mme. Seymour-Hodgson,
Mrs. Nettie Viera, Mrs. Grace Ehlers
and Mrs. Lora Bowne, second altos.
It will be assisted by Percy Bowne,
tenor; A. Wilhelmj Albera, violinist;
Clarence Krinbill, accompanist, and
Sibley Pease, organist.

Egan School.

There were no frivolous moments
in the three performances of the Egan
School of Acting last Friday evening
at the Gamut Club. All the numbers
were tragedies, for though the second
act of Clyde Fitch's "The Climbers"
was given, it ended in Sterling's blow
ing out his brains after the confession
in the dark.

Indeed, there seems to have been
a general shifting of scenes, so to
speak. The last act of "Madam But
terfly," masquerades as "Japanese
Cherry Blossoms," and "The First
Born" appears as "Chinese Tragedy"
—and I must candidly declare that
both changes strike me as being
rather without rhyme or reason. You
can't turn strong and bitter medicine
into spoon-meat for sucklings by call
ing it something else.

On the whole, all three plays were

(Continued on Tenth Page.)

This Watch at
$12.50
is the biggest value you ever saw for the money. Thin model, guaranteed 20 years, sizes for men and women. Come and see it.
A. E. Morros
FOURTH at the Garden BROADWAY

By the Staff

re you running for an most everybody is.

ecretary of the National tee, the campaign will

uiver ball" is the latest ball. Probably invented

do are serving their stew. It is said to be ay fever.

ence of chicken stealing avenue, and no M. E. ht, either.

tides are reported at all s. That's what we get the colonel.

les's star athlete strikes ckholm, everybody sing: re Seen Kelly?"

asks the country to "di- the August convention. with the assistance of

terious man" in evidence ought to be accompanied an." They always travel

mmittee will urge that a o dissolve the steel trust. shares hold on, the prices

he city clergy will indulge this summer. All work kes the dominie a dull

ison has been holding a nces with Senator Obadiah ine. Woodrow and Ob- at!

come of the old-fashioned to sneak away from the to attend a performance of ok"?

varm in Los Angeles this folks hereabout how it is uring the summer season, ast."

can stand it this sort of shington, the members who maining in session are en- gle medals.

d to win victories in the Orozco is now storming the als through the newspapers. safer way.

d that the Democratic ladies serve a bit of crow for the the backers of Champ Clark, n of the August feed.

soon be enough announced the California Assembly to rants form themselves in s and rally by platoons.

npson, former Secretary of slated for appointment as President Taft, to succeed C. d to be door-boy in the coal

rdinance regulating the lack the part of bathers has been ng Beach. That city is fast Asbury Park of the Pacific

government has declined to peace proposals. The Grand that many of his delegates eats in the national conven-

nd Bryan will lead the civic ago, in September, and prob- e side-show announcements. he short-change artist at the

he work on the aqueduct is he better the fact is estab- l Mulholland is onto his job. be just what the muck-rakers it is true.

at August Belmont contrib- to the national Democratic d in 1904, indicates that he d man to have around when eds "sweetening."

that it would make much Woodrow Wilson is elected or pend no time in Washington, is a stranger in Trenton, pposed to be Governor.

of the increase demanded by New York theaters announce do without orchestras the n. The striking musicians lled the goose that laid the

ted that the decision of the Supreme Court dissolving Oil trust has added $70,000,000 of the holdings of John D. it evidently pays to have a

n. of Judge Rector that it is husband not to allow his r own shopping, rendered in county court, will make the ible candidate for President suffrage is the universal rule.

THE RIDDLE.

ed in my neighbor's garden garden where Wonder grows) ar, that it may not harden, pe that the dear God knows— its cover, over ls of a little Wild Rose.

of the Wonder-Garden, how is that seed to be— e sun of thy smile and pardon, t dust for despair of thee? loom as a flower in Arden? perish before we see?

palm forget my kiss was set thought of me? Lummis, in July Scribner's.

The Play.

LAMBARDI'S NEW SINGERS.

VETERAN IMPRESARIO BRINGING ENTIRE NEW COMPANY.

Will Open Season in San Francisco, Then Coming to Los Angeles—"Peg" Still to Continue at the Burbank—Other Playhouse Announcements for Next Week.

Announcement of the engagement for the coming American tour of the Lambardi Grand Opera Company of several eminent operatic stars is made by Charles R. Baker, manager of the Lambardi tours, through the medium of a letter just received from Signor A. Patrizi, representative in Italy of the organization.

The list is such an imposing one, Mr. Baker states, that the company will far surpass any organization the well-known producer has yet brought to the Pacific Coast. The roster of prin-

Bessie DeVoie,

Prima donna of "Louisiana Lou," at the Mason next week.

cipals will be almost completely changed, it being understood that but two of the old favorites, Signor Mimo Giovacchini, baritone, will be heard here again. He will be remembered through his portrayal of the title role of Rigoletto at the Majestic last season.

The list of stars just received by Manager Baker embraces the following:

Soprani: Mmes. Tarquinia Tarquini, prima donna, at present at Covent Garden, London; Amina Marcel, and Maria d'Oria.

Mezzo soprano: Mme Aida Zinolfi.

Tenori: Messrs. Guiseppi Armanini, Giuseppe Giorgi, who was last season engaged by Mascagni to sing in his new opera, "Ysobel," in this country, and Signor G. Agostini.

Baritoni: Messrs. Giuseppe Giardini, Francesco Nicoletti, who also was engaged as first baritone in the Isabel opera.

Basso: Giovanni Martino.

The distinguished coloratura soprano, Mme. Melvina Pereira of Italy, will find place alongside that of Mme. Tarquini.

Signor Patrizi has also secured the services of two conductors, Messrs. Emilio Bavagnoli, who will be the general musical director, and G. Conti, assistant director and chorus master.

Mme. Tarquini is said to be not only the possessor of a marvelously beautiful voice, but is an artist of unusual personal charm. She is also said to command a most altitudinous salary. Her first American appearance will be made, like many other of the Lambardi stars of the past, on the Pacific coast; and Los Angeles will be the second American city in which she will be heard. Last season Impresario Lambardi opened his tour in this city. This season San Francisco will carry first honors. The organization, with a number of the latest operatic selection, will be heard here in October, its numerical strength being upward of 150 people.

Angel City Choir.

The Angel City Choir, under the direction of Mme. L. Seymour-Hodgson, will give a costume-concert at Gamut Auditorium this evening.

The choir includes Miss Helen McMahan, Miss Edith Coules, Miss Elizabeth Haller and Miss Jessica Dixon, sopranos; Miss Esther Lee, Mrs. Mary Nichols, Miss Dorothy Butterfield and Mrs. Irene Brock, second sopranos; Miss Estelle Harmon, Miss Katherine Kellermann, Miss Laura Harman and Miss Dorothy Phillippi, altos; Mme. Seymour-Hodgson, Mrs. Nettie Viera, Mrs. Grace Ehlers and Mrs. Lora Bowne, second altos. They will be assisted by Percy Bowne, violinist; Carl A. Wilhelmj Albers, violinist; Clarence Krinbill, accompanist, and Harry Fraze, organist.

School.

There were no frivolous moments in the three performances of the Egan School of Acting last Friday evening at the Gamut Club. All the numbers were creditable, for though the second play, Clyde Fitch's "The Climbers" was given, it ended in Sterling's blowing out his brains after the confession of dark deed, there seems to have been several shifting of scenes, so to speak. The last act of "Madam Butterfly," "masquerades as "Japanese Cherry Blossoms," and "The First Night" appears as "Chinese Tragedy" and I must candidly declare that the changes strike me as being without rhyme or reason. You have been strong and bitter medicine and meat-meat for sucklings by calling it something else. On the whole, all three plays were

(Continued on Tenth Page.)

Sale of Women's Pumps:—

¶ We're offering in our July Sale a splendid assortment of Wright & Peters' Pumps in values of $4, $5 and $6, at . . $2.65

They're in Patent Colt, Gunmetal, Tan, Russia Calf and White Canvas. Some have straps — some have not.

See Our Windows

Harris & Frank (INC.)
MEN'S & BOYS' WOMEN'S & GIRLS' OUTFITTERS
437-441 SO. SPRING ST.

Smart White Shoes

The only thing to wear with Lingerie Dresses in this weather. Exceptionally good Models at these prices in all sizes.

$3.50 to $7.00

Effective White Nubuck—unusually trim—sells at $6

Pumps

Here's your chance to have a smart pair of Pumps at a price you can easily afford. Come today.

$2.85 Our regular $4 and $5 lines.

Staub's
350 So. BROADWAY

Beeman & Hendee
351-353 So. BROADWAY

Kimonas
—dainty models for girls

Of cool Cotton Crepe, in fancy pink and blue patterns, with delicate, tasteful trimmings. These pretty Kimonas, make excellent midsummer Gifts—so cool and so desirable. Sizes 4 to 16 years at,

$1.75 TO $2.50

Juvenile Books
—new "Cottontail" series

New volumes of these fascinating animal stories by Laura B. Smith just received. Enjoyable summer reading for your children. Each 35c

This Watch at $12.50

The biggest value you ever saw for the money. Thin model. Guaranteed 20 years, sizes for men or women. Come and see it.

G. Morro
FOURTH & BROADWAY

Snake Bite Outfits.

Don't go to the mountains without one $2.50

OFF & VAUGHN DRUG CO.,
352 S. Spring, Cor. 4th.

J. W. Robinson Co.

Broadway and Third

Branch Postoffice and Wells Fargo Express—Main Floor, Rear.

This Store Will Close on Saturdays at 1 o'Clock From July 1st to September 1st.

Butterick Patterns. If you cannot come in try our Mail Order Dept.

Sheffield Plate has, since your Grandmother's day, been in high favor as wedding gifts among the most refined people. We have the genuine Sheffield Plate, on solid copper base, in extensive variety. (Main Floor, Center.)

July Clearance Sale

Misses' Suit Department

$22.50 to $35.00 Values in Misses' Suits, Reduced to $12.50.

At the July Clearance Sale are to be found styles of the latest designs and in the most desirable materials, serges, mixtures, fine pin-stripes and novelty tweeds. Colors in navy, white, dark and light gray and black. Original prices from $22.50 to $35.00.
July Clearance Sale, at $12.50

Dress Goods Department

For Clearance Sale—Only Two Weeks More.

For $35.00 our man-tailor, Mr. Berk will make you a Tailor Suit to your measure.
Select your materials from the Dress Goods Stock, up to $2.50 the yard, Skinner satin for linings. Regular values $42.50 to $52.50. July Clearance Sale.. $35.00

Embroidery Department

A very nice assortment of Embroidery Flouncings, very dainty and artistic in their workmanship, and some rare values to be found in the selection.
They are the 45-inch Embroidery Flouncings, in Batiste and Swiss. Values from $1.50 to $3.00 per yard.
July Clearance Sale $1.00

Leather Goods Department

Suit Cases for the Beach.

Opportune and timely for the frequenter of the beaches or resorts.
English hide Suit Cases, hand sewed, reduced Just One Half from Regular.

Jewelry Department

Bar Pins, Brooches, Etc.

In solid gold, silver, oxidized silver finish, etc. Some are set with imitation precious stones, including horseshoes; bars also. Enameled brooches, etc.
For this July Clearance Sale, at ½ price:

$ 5.00 Values Reduced to $2.50
$ 7.50 Values Reduced to $3.75
$10.00 Values Reduced to $5.00
$15.00 Values Reduced to $7.50

Feather Boas ½ Price.

Hosiery Department

The kind and style of Hosiery that fashionable women are wearing—Embroidered Silk Hose.
65 Doz. Ladies' Pure Thread Silk Hose, self-embroidered, in very handsome designs; they have lisle tops and soles, which add materially to their wearing qualities. They come in the following range of colors:
Black, white, tan, bronze, pink, sky, champagne and navy.
Fine values at $1.50 per pair. Clearance 95c

Consolidation PIANO SALE

Combining Our Stores

Shipping them here to make quick disposal. Our Consolidation Sale is growing in favor. Each week it attracts more and more buyers that are looking for real values. They come here after looking the town over and are smart to see the advantages we have to offer in values for their money. We are getting the business and our customers are profiting thereby. Why not you? Come today.

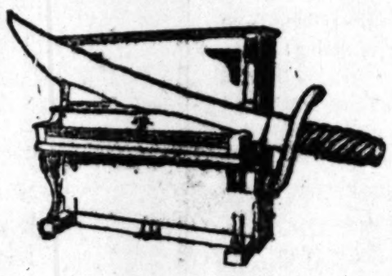

Uprights, Players, Grands, Squares, new, shop-worn and second-hand. A few Special Bargains for this week:

One Golden Oak Organ, large mirror $22.00
One Grand Square Piano, fine condition $65.00
One Upright Piano, ebony case $70.00
One Upright J. P. Hale Piano $87.00
One Upright Harvard Piano $123.00
One Upright Cable-Nelson Piano, mahogany $136.00
One Upright Standard Piano, mahogany $148.00
One Upright Kingsbury Piano, oak $173.00
One Upright Milton Piano, mahogany $179.00

You will be agreeably surprised and handsomely rewarded for your visit to our store. Come. We invite you.
Sell—Exchange—Rent—From $3.00 Mo.

N. W. FISHER
105 N. Broadway Opposite Times Corner

Corsets and Corset Accessories Exclusively
Newcomb's CORSET SHOP 533 SOUTH BROADWAY

Consolidation Sale of Pianos

Car loads just received from our other store. Now is the time. Must dispose of them at once. McPhail, Ludwig, Marshall & Wendell, Milton, Kingsbury, Richmond, Merrill, Norris & Hyde, Cable, Nelson, Schiller, Russell-Lane, Harvard Standard, Cote, King, Wagner, Mathushek. Uprights from $87.50 up. $2.00 month up.
N. W. FISHER,
105 N. Broadway (Opp. Times Corner.)

"Los Angeles' Oldest Dry Goods House."

Coulter's

"The Best in Dry Goods Since 1878."

The "Seasonable" in New Silks for Suits and Dresses---and Note How "Reasonably" Priced!

—there's a surety of style about buying silks at Coulter's that makes it the favorite shopping-place of the fashionable woman.
—And a confidence in Quality that we've protected thirty-four years, ever "since 1878."
—If your modiste is planning you a new dress, or fancy costume—arrange to have her purchase the silks at Coulter's. They're sure to be best, newest, "exclusive," and moderately marked.

Ladies' $1.25 Silk Hose at $1.00 Pair! Outsizes, Too!

—seldom enough is it that those who are in search of outsizes in hose, and particularly silk hose, can find them at even their ordinary pricings! Which makes this offering the more remarkable and the more certain to attract an eager throng of early buyers Today.

—Every thread is of pure, soft-spun silk; excepting only the deep garter-tops and the serviceably re-inforced soles.

—Blacks alone. A rich, glossy, fast dye, too.

—One of the "surest-to-be-sold" specials we've ever featured from the hosiery section, at $1!

—And "outsizes" at $1.50—
—An extra-good pure-thread silk hose, in outsizes—

—with deep lisle garter-tops and soles, is priced $1.50 the pair.

—Some, in pricings to $3.50
—And others, in even finer qualities—black, white, tan and the latest colorings, at $2, $2.50 and $3.50 the pair.

—Upper Main Aisle, First Floor—

Ribbons Worth 35c, 50c, 75c: Priced 25c!

—now, there's an item that should appeal to YOU—to every woman. Think of these, at 25c!—

—ribbons of the finest fabrics, in the newest colorings, the most wanted patterns! There are Roman stripes, Persians, Dresdens, Ombre shadings, satin-striped and satin-edged effects, Pekin-striped styles, faille figurings and a few Brocades—

—for sashes and hair-bows; from four to seven inches in width. They sell ordinarily at 35c, 50c, 65c and 75c the yard; but Today, at only 25c!

—Upper Main Aisle, First Floor—

Cut Glass Shakers Reduced to 50c Pair!

—real cut glass! In excellent cuttings—

—salt and pepper shakers that sell regularly for 65c and 75c; priced at 50c the pair.

—35c salt and pepper shakers, not real cut-ware, at 25c the pair.

—and 25c tooth-pick holders, of imitation cut glass, priced 20c each.

—Upper Left Aisles, Main Floor—

A Surprise Coming!

—see Friday's papers for full announcements of an extraordinary Sale of Waists.
—And the Broadway windows.

New Suits to Measure if Ordered Now, $35

—later they'll be $40 to $50!
Secure this early exclusiveness and the "worth while" saving—

—by ordering your new suit or coat TODAY. We've the very newest and most authoritative in woolen fabrics for the Fall, and will tailor them in the lines as depicted in authentic fashion-plates, just received.

—A suit from your choice of these new materials, worth to $3.50 the yard, for $35; complete—guaranteed linings, warranted workmanship, etc.

—Rear Right Aisles, Main Floor—

All Blankets and Bedding Reduced—

—and will continue at these underpricings all July!—

—in the blankets, we've all styles and all sizes—extra large, regular double, staple single and twin-bed widths. All-wool, some part-wool, and others all-cotton.

$ 2.00 Blankets, for $ 1.50 the pair.
$ 3.00 Blankets, for $ 2.25 the pair.
$ 5.00 Blankets, for $ 4.00 the pair.
$ 8.00 Blankets, for $ 6.75 the pair.
$10.00 Blankets, for $ 8.00 the pair.
$15.00 Blankets, for $11.20 the pair.
$20.00 Blankets, for $13.35 the pair.
$25.00 Blankets, for $16.70 the pair.
$30.00 Blankets, for $20.00 the pair.
$40.00 Blankets, for $26.70 the pair.

—Rear Left Aisles, Main Floor—

The Coulter Cafe and Grill for Luncheon:

—you'll find it delightful!—
—just the place for a quiet, restful, satisfying noon-luncheon.
—Open Saturdays, as usual.

—These are simply a few suggestions in fabrics appropriate to the season:

TOURIST SILKS,—in the nobby striped effects; for tailored suits, coats, etc. Measures full 27 ins., and is priced only $1.50 the yard.

MANNISH SILK SUITINGS,—exclusive patterns, striped and checked; that will tailor into splendid suit costumes. 27 inches. And priced at $2.25 and $2.50 the yard.

CHIFFON TAFFETAS,—in plain and glace effects; at $1.25 and $1.50 the yard.

FRENCH FOULARDS, — any 42-inch pattern in stock, that sells regularly for $2.50 to $3 the yard, at $2 Today!

—Rear Main Aisle, First Floor—

$25 Guaranteed Vibrators at $16!

—ever wanted a vibrator? Purchase one Today, complete, at a saving of more than one-third!—

—the celebrated "Hamilton-Beach" kind, in the 1912 models; with strong leather case, satin-lined—

—has six attachments for massaging, developing, etc. And a long current-cord to attach to the ordinary electric light socket. Well worth the $25, but specially priced for a few days at only $16.

ODOR-SHUN TOILET POWDER —at 25c.

AND CELLULOID COMBS,—another Toilet-goods special for Today; in the 50c and 75c qualities for only 35c.

—Upper Left Aisles, Main Floor—

35c and 50c Boxed Stationery at 25c—

—might as well buy a number of boxes for coming wants. They're excellent values!—

—lawn or linen-finished; ordinarily 35c and 50c, but 25c Today.

—A number in the 65c and 75c qualities, are marked 50c the box.
—25c writing papers, reduced Today to 15c the pound. And envelopes that usually sell for 10c, are 5c the package.

—Upper Main Aisle, Bdwy. Annex—

215-229 S. Broadway. Coulter Dry Goods Co. ESTABLISHED 1878 224-228 S. Hill Street.

Chesterfield Square

A TRACT OF SURE PROFIT

On Western avenue, between Vernon and Slauson avenues.

Do You Think You Can Buy Los Angeles Real Estate as Cheaply Next Fall as You Can Now?

That way of thinking will make you lose money.
Buy in CHESTERFIELD SQUARE NOW and you — not the other fellow — will make the profit.

DIRT IS FLYING

Twenty teams and thirty men are rushing the street grading.
The Park Commission will begin at once the work of beautifying CHESTERFIELD SQUARE PARK, the beauty spot in the center of the subdivision.
Other subdivision improvements will follow rapidly.

We Will Do Our Part—The Rest Is Up To You

Lots as Low as $900, With Easy Terms

Take Main-Moneta West Fifty-fourth St. Car, or Grand Ave.-West Forty-eighth St. Car and Get Off at Western Ave., or Call at Our Office.

CHARLES W. LIST, Sales Agent

1021 Central Building. Home Phone F1888.

SOCIETY

Mishkin Photo.

Miss Clarisse Stevens,

Who will be the honored guest this afternoon at a theater and tea party given by Mrs. William Hamilton Cline.

MISS CLARISSE STEVENS, who is engaged to Eltinge Brown of this city, will be the complimented guest this afternoon at a box party at the Orpheum, followed by tea at the Alexandria. Mrs. William Hamilton Cline, who recently moved into her new home on Virgil avenue, will be the hostess, and her table will be aglow with a mound of sweet peas and ferns. Covers will be laid for Miss Stevens, Mrs. Otheman Stevens, Mrs. Samuel Knight Rindge, Mrs. Philip Dudley Wilson, Miss Ada Seeley, Miss Pauline Vollmer and Miss Ethelyn Walker.

—o—

Prominent Guest.

It will be learned with interest that Mrs. Anna Caulfield McKnight is domiciled at the Alexandria. Mrs. McNight, who is better known as Anna Caulfield, will be remembered as the clever young woman who was appointed by Commissioner-General Ferdinand W. Peck a member of the department of fine arts of the Paris Exposition. She is well known in art circles as a lecturer and critic of ability, having passed four years studying in the leading art centers of Europe. She made her professional debut at the Chicago Art Institute and later delivered an address on "Art for Woman's Clubs" at the Denver biennial. She also lectured at the French Embassy in Washington. This invitation was extended by the French Ambassador.

—o—

Auto Trip North.

Mrs. A. G. Newton of No. 701 Beacon street, with Mr. and Mrs. C. M. Luton of the Hotel Burlington, will leave this week for a motor trip to San Francisco. Mr. and Mrs. Russell will then journey to the mountains and Lake Tahoe, while Mr. and Mrs. Luton will continue on to Victoria, B. C.

—o—

Mrs. Wolfe Hostess.

Mrs. Eleanor A. Wolfe, No. 1731 Harvard boulevard, presided yesterday at a pleasant tea party, complimentary to Mrs. Clara Svenon Clarke, who entertained the guests with German, French, Italian and English songs. The afternoon was enjoyed by Mrs. N. A. Lewis, Miss Julia Hall, Miss Bertha Hall, Miss Elizabeth Palmer, Miss Georgia Sonsteby, Mrs. Frank McMullen, Miss Marie McMunllen, Mrs. Fegtley, Mrs. Berry, Mrs. Dixon, Mrs. Sparks, Mrs. Hadden, Mrs. Hain, Mrs. E. B. Osborne, Miss Lannon, Miss Lowe, Mrs. Carter, Mrs. R. O. Osborne, Miss Osborne, Mrs. Clay, Mrs. Reeves, Mrs. Cochrane, Miss Lillian Cochrane and Miss Clara Cronenwelt.

—o—

Trip Delightful.

Mr. and Mrs. Roland P. Bishop and their small son, Roland, Jr., will leave this month on an enjoyable trip. Several days will be passed in San Francisco, and later they will go to British Columbia, where they will remain until the late fall, when they will journey East.

—o—

From Kansas City.

Mrs. John Henry Smith of Kansas City, who will be remembered as Miss Marjorie Menefee, is the guest of friends in this city. She will be joined in the fall by Mr. Smith.

—o—

Sea Voyage.

Angelenos who are enjoying the ocean trip to Honolulu, include Miss Aline Meizer, Miss Margaret Meizer, Miss Gertrude Hart, Miss Carr, Mrs. William J. Hampton, Miss E. Bufford, Miss L. Gooch, Miss E. Dodson, Miss Hayman, F. S. Hafford, Miss Ward, Miss M. E. Nelson, Miss Greene, Miss Harriett Needham and V. H. Hampton.

—o—

Convalescing.

Mrs. J. W. Kuisman of this city recently returned from a delightful trip to the Hawaiian Islands. Mrs. Kuisman, who was accompanied by her son and daughter-in-law, unfortunately met with a slight accident the last day of the journey in which her right hip was dislocated. She is convalescing at St. Mary's Hospital, San Francisco.

—o—

Wedding Announcement.

An interesting wedding was solemnized recently at the home of Mrs. Anna Gates, No. 962 Dewey avenue, when Miss Marguerite Gates became the bride of George Kahn. The service was read in the presence of relatives only, by Rev. J. M. Schaefle of the Pico Heights Congregational Church. Mr. and Mrs. Kahn will make their home at No. 962 Dewey avenue.

—o—

Luncheon Party.

Mrs. Charles McKeag of No. 1413 La Veta Terrace, gave a luncheon recently for members of the Neptunian Club of Manhattan Beach. Hearts was played and prizes fell to Mrs. J. C. Stockwell and Mrs. Will Jones. Others present were Mrs. H. C. Connor, Mrs. J. W. Wilson, Mrs. W. H. McKeag, Mrs. T. W. Barton, Mrs. O. C. Hatch, Mrs. H. Browne, Mrs. Jenkins, Mrs. T. Wallace, Miss Cecile Wilson, Miss Elanita McKeag and Miss Marjorie McKeag.

—o—

At Lakeside.

Angeleno visitors at Lakeside Inn within the past week include Mr. and Mrs. C. F. Remmel, Mr. and Mrs. Dow Turner, Miss Elizabeth Wolters, Mr. and Mrs. Alfred Solano, A. Nickolson, Dorothy Nickolson, C. S. Kent, Mrs. W. S. Hook, Mrs. E. B. Wright, Mrs. F. M. De Pauw, Mrs. E. L. Eyres, J. N. Drummond, Mrs. E. W. Britt, Mrs. E. H. Barmore, Miss Agnes Britt and J. B. Thomas.

—o—

At Beverly.

Mrs. Claus Spreckles and Miss Katherine V. Clover of Coronado Beach are guests for an indefinite visit at Hotel Beverly Hills. They are enjoying much social life and have been guests of honor at a number of charmingly arranged affairs.

Mrs. I. N. Van Nuys and her daughter, Miss Annie Van Nuys were hostesses at a small luncheon. Guests included Mrs. Adna R. Chaffee, Mrs. Stephen C. Hubbell, Mrs. W. H. Ennis and Mrs. J. Benton Van Nuys. Mrs. Van Nuys and her daughter will leave for the East some time next month and on their return will once more occupy their apartments at the Beverly Hills.

A WEEK BY THE SEA.

Salvation Army Yesterday Took Its Fourth Party of Women and Children to Santa Monica.

The Salvation Army took its fourth party of thirty women and children to its summer camp at Santa Monica yesterday, where they will spend a full week as privileged guests, with all expenses paid. The army has a seventeen-room house, completely equipped, and with a cook, housekeeper and help in charge, and the poor women and children taken there have all the freedom enjoyed by other visitors. It is surely a vast improvement over the old method of crowding hundreds on a train and rushing them to and from the beach all in one day.

The party taken down yesterday makes a total of about 125 for the season, and the work will be continued as long as money is available to pay the bills. They ask that checks be made payable to the Salvation Army Outing Fund, and sent to the headquarters at No. 513 San Fernando building, this city, and give the assurance that every dollar contributed will be expended in giving poor mothers and children a week at the beach.

Caught Cutting Corners.

Motorcycle patrolmen appeared against a number of men caught cutting corners in different parts of the city, yesterday. One and two dollar fines were imposed. L. Cunningham was caught at Seventh and Figueroa streets, E. C. Ellis at Seventh and Hope, E. J. Anderson at Sixth street and Grand avenue, F. E. Fallendorf, Eighth and Main, and O. W. Tennis at Tenth street and Grand avenue.

The Largest Home-Furnishing House in the United States

Leonard Cleanable Refrigerators Are a *Cool* Proposition!

The most striking thing about a Leonard Cleanable Refrigerator is the spick and span brightness of it that makes you say, "How clean it looks."

That's how it's built—to be cleaned easily.

"How cool it looks," is the next thing the housewife says.

That's because it's a snowy white, and the inside of a Leonard Cleanable Refrigerator looks like an ice cavern. You can FEEL the coolness of it.

Then the housewife says: "How solid it looks." That's true. It's strong and substantial—it's built that way. From the ground up it's built of material that makes it practically everlasting. A Leonard Refrigerator can be handed down from generation to generation. It will serve one generation with the same economy and convenience that it served the other.

They're great ice savers. They cut the amount of your ice bill in two in about the same way that a pair of scissors would cut the bill itself. "Buy ice once to your neighbor's twice" is a slogan with every owner of a famous Leonard Cleanable Refrigerator.

Every housekeeper wants a porcelain-lined refrigerator. She knows it can be more easily cleaned than any other kind. Also that it can be KEPT cleaner and sweeter than any other refrigerator.

We are exclusive Los Angeles agents for the Leonard Refrigerators—you can buy them nowhere else in this locality. We have them in all sizes and at all prices. See this famous food preserver today.

Largest Assortments in All Lines

Barker Bros ESTABLISHED 1860

Lowest Prices on All Grades of Goods

Largest Office Furniture Dealers West of Chicago

Headquarters for America's Best Pianos and the Famous Melodigrand

724-726-728-730-732-734-736-738 S. Broadway

We Are Ready To Supply Every Home With Every Summer Want at Prices Lowest of All!

—Barker Bros.' great store is literally **overflowing** with a magnificent stock of home-furnishings—It would be hard to find another store in the entire West in which you could find as **large** a stock or as **wide** an **assortment**.

—It is a stock from which you can furnish your home completely, from the kitchen necessities to the piano. **Never** were values **more inviting** than **now**, and **never** has our stock in all departments, especially the summer furnishing lines been as **complete**. You who have home-furnishings to buy **cannot afford** to purchase **without** visiting Barker Bros.

The Hot Weather Is a Good Test of "Mattress Comfort!"

Barker Bros MADE-WITH-CARE Mattresses

Made in Barker Bros. Own Shops

What is a greater hardship than to have to sleep on a hard, "bumpy" mattress, especially on a warm night. There's no "bumps" in a Barker Bros. own-make sanitary mattress—there can't be. They are made right, so that after years of service they are every bit as comfortable as when first built. They're sanitary, too—we're a little more particular than other makers in this respect. All in all, you can't invest in any better mattresses than we turn out in our sanitary, daylight shops.

—We offer our "Barker Value" cotton felt mattress, in fine quality art ticking; full 45 lbs. weight; has the new Royal edge and is tufted close on top and sides; specially featured today at **$7.50**

Our "Perfection" mattress—one of our best makes; 40 lb.; Barker's new Royal edge; best cotton filling; a mattress specially reduced today at **$13.50**

Barker Bros. Own-Make Feather Pillows of Superior Quality

Have you ever slept on a Barker Bros. own-make sanitary feather pillow? If not, you have yet to learn of their many superior features. Our own-make pillows are in use in thousands of homes in the city—and in every home they are giving the utmost satisfaction. If you need pillows, today would be a good opportunity to purchase, and give ours a trial.

Barker's "Leader" all feather pillow; 3½-lbs. weight; size 20x26 inches; good quality art ticking and sanitary feathers; today, special at **95c**

Barker's "Sunset" high-grade feather pillows; filled with sanitary live goose and duck feathers; 21x27 inches; 3½ lbs. weight; very best art ticking; today, reduced to **$1.50**

Fumed Oak Dining Chairs at 15% Reductions!

We offer six different patterns of popular fumed oak dining chairs—some of them with wood, and others with durable leather seats. All of them exceptional values, well constructed and nicely fumed. Special reduced prices range from as low as $2.50 up to $4.00. Visit Barker Bros. today and ask to see these chairs.

The De Besse Fireless Cooker Should Be In Every Household!

If every woman knew the value of the fireless cooker, all the fireless cooker factories in the country couldn't begin to supply the demand for months and months to come.

In its practical ability to lessen woman's work, and to help economize household expenditures, it is one of the most important of all household necessities. It is only because women do not KNOW what the fireless cooker can do for them that the fireless cooker is not in every home today.

The De Besse Cooker is far in advance of other cookers that it will be a waste of time to investigate other makes. The De Besse will roast meats, bake pies and biscuits, and brown bread, cook fish, beans and potatoes and other vegetables, and all sorts of other foods.

The De Besse will cook a roast and freeze ice cream, in adjoining compartments, at the same time.

After the food is placed in the cooker it will proceed to do the cooking, without further watching—without fear of burning or spoiling. It will prepare foods far more palatable than ever before known. There will be no more disagreeable cooking odors from onions, cabbage, etc.

It will do so many wonderful things in the cookery line, in a way so much better than you have been accustomed to, that you cannot help but be surprised and delighted.

The De Besse Cooker is made with genuine aluminum lining. Its insulation is perfect. The De Besse cooker represents the height of perfection in this line.

One 3-quart compartment cooker costs $10; one 3 and one 4-quart compartment, $12.50; two 3-quart compartments, $15; one 3-quart and two 4-quart compartment style, $17.50; and two 3-quart and one 4-quart compartment, $20.00. You will find the De Besse cooker the most reliable make to invest in.

—Millinery Specials—for Thursday Friday and Saturday

A specially selected lot of trimmed hats—many of them have been selling for as much as $20—none of them were priced at less than $10—The smartest and newest of midsummer models—As a feature of the Marvel's July Clearance sale—reduced to ..

$5.00

And a special in untrimmed hats.—Everything from natty tailored shapes to the picturesque flaring models.

98c

is the special price on the cost tags of this lot of untrimmed hats—Good style models that were cheap at $2.25 and up to $6—their former selling prices.

Marvel Millinery
241-243 SOUTH BROADWAY.

—Never let it get empty.

—Before the last sifter full of flour is out of your flour bin, have another sack of

Globe A1 Flour

on the way from your grocers.

—Southern California women could hardly keep house without "Globe A1" Flour. Milled in Southern California and especially adapted to the Southern California climate.

GLOBE MILLS—LOS ANGELES

$8 WHALEBONE

Till July 20th we will make our "Whalebone" double suction plate for $8.00. Does not cover roof of mouth; lightest plate known; guaranteed to bite corn off the cob.

Telephone Main 5772

Teeth Made Without Plates.....$4.00
Crowns $4.00

Vitalized Air
For Painless Extracting

Whalebone Painless Dentists
Take Elevator to Second Floor
437 South Broadway.

GET RID OF RHEUMATISM

Rubbing with liniments, blistering the affected parts, plasters, etc., are usually helpful in relieving the pains and aches of Rheumatism, but such treatment does not get rid of the disease, because it does not reach its source. Rheumatism comes from an excess of uric acid in the blood. This acid circulating through the system acts as an irritant to the nerves, muscles and joints, and produces the inflammation and swelling, and sharp cutting pains characteristic of the trouble. Then Rheumatism becomes chronic and not only a painful but a dangerous disease. S. S. S., the greatest vegetable remedy, goes into the circulation, neutralizes and removes the uric acid, and by building up the thin, sour blood, safely and surely cures the disease. S. S. S. makes rich, nourishing blood, which quiets excited nerves, eases the painful muscles and joints and filters out every particle of irritating uric acid from the system. Book on Rheumatism and any medical advice free.

PURELY S.S.S VEGETABLE

THE SWIFT SPECIFIC CO., ATLANTA, GA.

Benjamin Clothes
Smartest Spring Styles Now Ready
JAS. SMITH & CO.
548 South Broadway.

Men's Suits Made to Order
Scotch Tailors
330 S. Spring
$15

33⅓% OFF
—On All—
WALL PAPER
California Wall Paper Co.
816 South Broadway

FACTS, FEATURES AND FANCIES FOR WOMEN AND MEN
BY OLIVE GRAY

From the Longchamps race course, how modishly used.

DAILY BEAUTY HINT: When a person straightens the shoulders and head, two things are certain; either you are carrying a heavy load or you are allowing yourself to become round-shouldered. Only you know which it is.

There is something inspiring about it when a store goes right on doing business while the house is being remodeled.

It looks like such a difficult thing to do, and it must be.

I thought yesterday, when I entered that Broadway establishment, which is having a fine new front inserted, without a break in its daily round of bargains, that such a place really deserved an extra amount of patronage for its perseverance.

The new "facing" is very deep and it makes a long aisle through the timbers and scaffoldings, and the house has taken advantage of this long passageway to make a sort of out-doors bazaar.

There are all sorts of unexpected bargains upon small stands and counters along this lumbered way. The goods are cheap enough to tempt under any circumstances, but shown as they are, one feels like buying just to buy.

Inside, one comprehends at a glance that the improvements being made are such as to render the place one of the handsomest spots of Broadway. There will be a "double arcade," or in common parlance, two sets of deep windows, with two doorways leading into the store. The show space thus given will enable the display of stock to exceptional advantage. I am told that the improvements will be entirely completed within ten days. Doesn't that show Los Angeles enterprise?

* * *

Some of Those Bargains.

Inside this store, which is attracting so much attention by its rapid building, bargains offered as an inducement to persons who feel their way through the darkness or rather semi-dimness of timbers and ladders, to penetrate the place, are truly worth while.

In ribbons I noticed a counter filled with flowered effects and satin-edged plain colors, for a price which set one to thinking that here was a saving worth making for as long ahead as Christmas. There are so many novelties to make with ribbons at that time that prices are apt to be high owing to great demand.

Then I observed summery gloves for a few cents—the really washable kind they were, such as one needs many of, if one wishes to keep clean and fresh looking during the warm days.

In neckwear there was a most inviting array and the prices were so low as to be nearly invisible in the bright light, but the saving—when one went come to look at one's pocketbook, would be plainly seen.

* * *

Of Parasols.

Have you noticed the parasols with a set into the covers at each rib? In some instances the V is made from plaited ribbons, and again it is satin or foliated to a cover of silk, or it may be of flowered chiffon, shirred on. The effect is pretty and extremely novel. I have seen them in but one house in the city.

* * *

New Coats.

In one of the stores which always advance goods—summer garments that winter still lingers in the vestibule to say "good-by" to fair spring, and winter wearables which one is still scaring moths away from season's furs—the manager showed me some of the newest coats for next season's wear. They are certainly stunning. Somehow the term "coats" seems best to apply to very short coats. And it applied to these coats, I thought. The cut is wonderful, in some of them. I do not see how makers manage such chic in the hang

FACTS, FEATURES AND FANCIES FOR WOMEN AND MEN

BY OLIVE GRAY

From the Longchamps race course. Both dress and coat suit show scallop modishly used.

DAILY BEAUTY HINT: When, as you talk to someone, that person straightens the shoulders and stands more erectly, one of two things are certain; either you are carrying yourself very straight, or you are allowing yourself to become "round shouldered." You will know which it is.

There is something inspiring about the way a store goes right on doing business while the house is being remodeled.

It looks like such a difficult thing to do and it must be.

I thought yesterday, when I entered that Broadway establishment, which is having a fine new front installed, without a break in its daily round of bargains, that such a place truly deserved an extra amount of courage for its perserverance.

The new "facing" is very deep and makes a long aisle through the timbers and scaffoldings, and the house has taken advantage of this long passageway to make a sort of out-doors store.

There are all sorts of unexpected things upon small stands and counters along this lumbered way. The wares are cheap enough to tempt under any circumstances, but shown as they are, one feels like buying just to help.

Again, one comprehends at a glance how the improvements being made are going to render the place one of the show spots of Broadway. There will be a "double arcade," or in common parlance, two sets of deep windows, with two doorways leading into the store. The show space thus given will double the display of stock to exceptional advantage. I am told that the improvements will be entirely completed within ten days. Doesn't that beat Los Angeles enterprise?

• • •

Some of Those Bargains.

Inside this store, which is attracting much attention by its rapid fire bargains offered as an inducement to persons who feel their way through the darkness or rather the dimness of timbers and ladders, to penetrate the place, are truly worth while.

Ribbons I noticed a counter filled with flowered effects and satin-edged moire colors, for a price which set one thinking that here was a saving worth making for as long ahead as Christmas. There are so many novelties to make with ribbons at that time that prices are apt to be high owing to the great demand.

Also I observed summery gloves for forty cents—the really washable kind that were, such as one needs most of all, if one wishes to keep clean and fresh looking during the warm weather.

In underwear there was a most interesting array and the prices were so low as to be nearly invisible in the night, but the saving—when one came to look at one's pocketbook—would be plainly seen.

• • •

Parasols.

Have you noticed the parasols with the fast black covers at each rib? In most instances the V is made from ribbons, and again it is satin ribbon to a cover of silk, or it may be of chiffon, shirred on. The effect is pretty and extremely novel. I bought them in but one house in town.

• • •

Veils.

In one of the stores which always has veils—summer garments of course—still lingers in the vestibule to say "good-by" to fair weather, and winter wearables which is still scaring moths away from the season's furs—the manager showed me some of the newest coats for the season's wear. They are certainly handsome. Somehow the term "coat" seems best to apply to very long garments. And it is applied to these by the makers. I thought. The cut is wonderful, in some of them. I do not see how makers manage such chic in the hang and set of garments, when using but a single piece of goods, as was the case in several of those. One especially handsome motor wrap was all in one piece save the front of the waist, which had the effect of a separately cut blouse, pleated into the front of the skirt. This was a black and white in a rough, loose weave with a lining of cerise silk and buttonholes made effective by bringing the lining through to the outside. Another delicious coat was of the same loose weave in a broken and blurred check of rather large dimensions, with emerald linings showing here and there.

Possibly less striking, but having a charm of its own and a very modest and finished charm, was a straight hanging garment of white wool d'eponge, made entirely without trimming, and having the edges bound with white silk soutache. There were moderate-sized patch pockets on this garment, and it was fastened with just the proper number of handsome pearl buttons to give it an air quite unique.

The material known as "warmth-without-weight" was used in making most of these charming advance garments.

• • •

Blouse Sale.

A popular house, which is holding a semi-annual clearance sale, was showing yesterday and has a goodly supply of very pretty cotton voile or marquisette blouses, trimmed in cluny of effective patterns. These are blouses which ordinarily sell for at least a third more than the price asked in this sale.

• • •

Silver Deposit.

One of the dry goods stores, which has an especially well-selected stock of hollow ware and silver etceteras for the table, is showing some attractive pieces of silver deposit ware. While the ware itself is not exactly new, the form of some of these pieces is novel. For instance, there are large-sized cake plates of the crystal with deposit edges and patterns running well into the center of the dish, and bonbon baskets of graceful shapes with the silver as a pretty finish.

• • •

Camphorwood.

"The moth doth corrupt" if one does not give particular attention to everything which is at all to its taste, nowadays. I saw camphorwood chests at one of the Spring-street furniture-houses for less than the cost of destruction to a single garment which moths are likely to feast upon.

• • •

Line for Ladies.

Gradually are the men's furnishing stores learning that women like to buy articles at men's stores, better than men like to go to women's stores. Several of the big furnishing stores for men have recently installed lines of shirts for women and gloves for women, and now I see in one of the exclusive Spring-street men's stores a display of silk motoring caps for women. These are pretty, comfortable looking and durable as well.

• • •

"In the Midst of Life."

The black drapery of one of the largest Broadway stores makes one pause to reflect in the midst of the hurry and bustle of the downtown rush; and one sends a sympathetic thought to those who have lost a dear one, in the way in which we all must go.

• • •

Vests for Less.

These days when one needs at least "one a day" and sometimes more, it is an opportunity when one of the most reliable stores offers two for the price of one—and that in a good quality of knitted vests.

• • •

Fashion Sayeth.

Many Paris couturiers are showing three-piece suits—skirt and coat of broadcloth, with satin bodice exactly matching.

White corduroy skirts are having a great vogue with tailored waists of china silk. They wash excellently and need no ironing.

Pleated chiffon velvet is a new feature in skirts. Combined with satin it gives an effect of much softness and richness.

Draperies of evening gowns are as clinging as ever; even when the pannier is used it ought not to add fullness to the figure.

There is an endless variety of new effects in lace neck fixings—vest effects, jabots, revers. Newest of all are the half-standing collars.

The more severe cloths—autumn serges and mannish worsteds—promise to be the correct thing this fall. Wool eponge is also in favor.

The prettiest summer frocks of cotton voile are usually carried out in black and white stripes, with a dash of bright color in the trimming.

Tulle and fur make a charming combination in collarettes for evening coats, especially when worn by the woman with a swan-like neck.

WOMEN'S WORK. WOMEN'S CLUBS.

BY SYDNEY FORD.

"It was all very well for Sidney Smith to speak of woman as a 'side issue,'" observed Mrs. D. B. Wells in the beginning of her lecture on the women of China yesterday afternoon at the Interdenominational School of Missions, "but she has come very much to the front in these days, and in China most rapidly of all. She is the coming woman who began to arrive about 1900, and she's coming so fast that we hardly know what to do with her. It is no longer necessary to draw a picture of the Chinese woman in high lights. She is demanding social position and a place in the body politic."

Not long since there was a convention of women in Southern China which corresponded to our Biennial in a sense. There were 600 women delegates present and Mrs Wells proceeded to read a list of the topics assigned for discussion by these 600 Chinese women. These included such practical subjects as "Our Duty to Control Our Children;" "Our Duty to Consecrate Our Children to God;" "The Importance of Girls' Schools;" "The Dignity of Labor and Our Duty to Teach Our Children to Work;" "The Duties of a Christian Mother-in-law;" "Practical Good Housekeeping;" "True Economy and the System of Giving;" "Beware of Long Tongues and Soft Ears"—this last meant gossip. Could any club of American women choose more practical topics for discussion?

The second lecture of the afternoon concerned the sacred books of the Mormons. Mrs. Wells showed up the fallacies and inconsistencies of the four sacred books of the hierarchy. She has spent six months in Utah investigating the Mormon question and declares that although she visited many Mormon homes, she never was able to find in any of them a copy of the Bible.

At the conference meeting that followed Mrs. Wells's scathing denunciations of the Mormons on Tuesday, a Mormon elder who was present attempted to defend his belief. Not a meeting is held but Mormons are present.

The attendance yesterday was the largest since the school opened, practically every seat in the great auditorium of the First Methodist Church being filled. Mrs. E. Y. Van Meter, leader of the large mission study school at Highland Park, read the scripture lesson and made the opening prayer. P. B. Stout sang and led the audience in the gospel songs.

At the conclusion of Mrs. Wells's lectures, Mrs. G. B. Coleman of Boston presented the work of the National Council of Women for Home Missions, of which she is president. This organization was formed in 1908 by nine denominational boards and societies—the Baptist, Christian, Congregational, Lutheran, Methodist Episcopal, Methodist South, Presbyterian, Reformed and United Presbyterian. At the annual meeting in the beginning of the present year a step forward was taken to provide for a wider membership whereby organizations, such as the Young Women's Christian Association could join the council for mutual help and consultation.

This afternoon Mrs. Wells will speak of the Chinese church and of Mormonism as a life.

Jungle Women Up-to-Date.

The traveler in foreign countries is often amazed to find in remote corners of the earth the most modern and up-to-date conveniences. Fancy the women living in the jungles of Brazil using the most costly perfumes imported from Paris and listening to the latest musical records from an American phonograph! They do though, according to Algot Lange, author of "In the Amazon Jungle," recently published, who is on a lecture tour in this country and who told his Chautauqua audiences last week of his experiences in jungleland, where in the rude huts of the Brazilian rubberworkers he found a phonograph and modern sewing machine. Even the fashionable "high cost of living" has penetrated the South American jungles, as the following schedule of prices quoted by Lange, prove: One pound of sugar, 60 cents; one box of sardines, $1.80; one pound of potatoes, $1.20; three gallons of kerosene, $12.

Lange, who made a camera trip 2500 miles up the Amazon, has been chosen to head the South American expedition now being organized by the museum of the University of Pennsylvania.

A Woman Inventor.

At last a way has been found—to avoid losing your umbrella. A woman discovered it, of course—a London woman by the name of Mrs. H. Potter. Her invention is an arrangement whereby the umbrella or parasol hangs over the shoulder from a cord. She has christened it "Potter's sling." When you sit down the sling may be slung in front. Whereas it sounds rather burdensome and yoke-like, it is said to be convenient and no umbrella, however fractious, can escape from its clutch.

Pasadenan Elected National Secretary.

One of the smaller women's organizations which one seldom hears much about is that of the wives, mothers, daughters and sisters of postal clerks connected with the railway mail service, which is called the Auxiliary Railway Mail Association. The Los Angeles branch has some seventy-five members and last Monday thirty or more women assembled in the blue dining-room of the Y.W.C.A. at a banquet in honor of Mrs. P. E. Vestal of South Pasadena, who has just returned from the national convention of postal clerks held in New Orleans last month. Mrs. Vestal was honored by being elected national secretary of the organization. Before returning to Los Angeles she went to San Francisco as a delegate to the National Federation of Women's Clubs as the Auxiliary is a federated organization.

Mrs. T. E. Hughey, president of the local branch, presided at the banquet and Mrs. Kite acted as toastmistress. Mrs. F. I. R. Moore, whose husband is chief clerk of railway mail service in Southern California, was an honored guest. The association has hitherto met at the homes of various members, but has now grown to such proportions that arrangements have been made to secure a room at Y.W.C.A. headquarters for a meeting place next year. The club has adjourned for the summer and will not meet again till next October.

THE BOOTERY

Clearance Sale

This announcement is addressed especially to you who may not have seized this opportunity to learn the real meaning of Bootery Smart Shoes for Women.

$2.85	$3.85	$4.85
Values $4 to $5	Values $5 to $6	Values $6 to $9

Bootery high grade footwear; rich materials, smart patterns. That's the kind we are offering you now at clearance prices.

Evening Slippers — Pumps — High Shoes

C. H. WOLFELT CO - 432 Broadway

—shop closes 1 p. m. Saturdays: July and August

PERSONALS.

E. R. Tufts, is passing a few days at the Angelus, where he is registered from New York. He is interested in mining properties in Arizona, and comes here several times each year while looking after them.

W. H. Moreland arrived at the hotel yesterday from Denver, where he is interested in the cigar business. S. R. Porter, a mining man of Kingman, accompanied by his wife; E. J. Mason and M. P. Welch of Jonesboro (Ark.) tourists, are among the other guests at the same hotel.

E. E. Calvin, vice-president and general manager of the Southern Pacific, is staying at the Alexandria. He is accompanied by Mrs. Calvin and his secretary, T. J. Connelly. There are a number of other railroadmen registered at the hotel. They are Fred R. Grim, cashier, and H. P. Anewalt of the Santa Fe.

Dr. W. O. McLane, and Dr. I. L. Ritter are touring the Pacific Coast on a vacation trip, and are registered at the Lankershim from Frostburg, Md. Phelps Johnson of Montreal is making his home at the same hotel. He has land interests in Southern California and is also visiting friends. Mr. and Mrs. S. G. Duffield are at the Lankershim. Duffield is a real estate operator of Denver.

H. H. Scovel, vice-president of the Scovel Iron Store Company of San Francisco, is registered at the Hayward. He is here on personal business. Mr. and Mrs. B. E. Corbin are registered at the hotel from Lynn, where Corbin is a manufacturer of machinery for use of the leather trade. A tourist party from Gary, Ind., is made up of Walter S., Donald F., and Miss Ida M. Koehler.

T. E. Hancock, Pacific Coast manager for the Oliver Typewriter Company, arrived at the Van Nuys yesterday from San Francisco. F. Pontillo, a land operator of Mexico, whose home is in the capital city, is passing a few days at the same hotel. R. A. Perry, president and manager of the North American Dredging Company of San Francisco, is at the hotel.

Dr. and Mrs. J. J. Wilkins are making their home at the Alexandria while in Los Angeles visiting friends. They are here from St. Louis. E. H. Adams, Pacific Coast representative of Reed & Barton, manufacturers of silverware, is registered at the hotel from San Francisco. Another guest from the northern city is Charels Sloan of the firm of Sloan & Robson, consulting engineers.

Justice of the Peace S. A. Upton of Tombstone is staying at the Hollenbeck. Among the other guests at the hotel are E. J. Gibson, division superintendent of the Santa Fe at Winslow; B. S. Stanley, a wholesale grocer of Nashville, and Harry Hance, sales manager of the Worton Iron Furnace Company of Worton N. J.

Walter D. De Vault, a banker of Knoxville, is staying at the Westminster. D. T. Jones, a rug manufacturer of New York, and Charles E. Chittenden, a real estate man of Toledo, accompanied by his wife and sister, are among the guests at the same hotel.

George N. Ryall, a New York capitalist, who has extensive mining interests in Arizona, accompanied by Mrs. Ryall and his son, is occupying a suite at the Alexandria. Walton N. Moore, president of the Moore & Watson Dry Goods Company of San Francisco, is registered at the same hotel.

Special Clean-up of

Handsome Parlor Suites

One only, 3-piece Parlor Suite, Special Sale price $11.50

Regular $39 Parlor Suites. Special Sale price $28.50

Regular $45 Parlor Suites. Special Sale price $32.50

Regular $55 Parlor Suites. Special Sale price $38.50

Regular $56 Parlor Suites. Special Sale price $40.50

Regular $61 Parlor Suites. Special Sale price $42.75

Regular $75 Parlor Suites. Special Sale price $51.00

Regular $83 Parlor Suites. Special Sale price $57.50

COLYEAR'S

507-509-511 So. Main Street

DEATH'S QUICK CALL.

One of City's Pioneer Real Estate Men, Stricken in His Home, Passes Away Within Few Minutes.

Robert McGarvin, one of the pioneer real estate men of Los Angeles, died very suddenly yesterday morning at the residence, No. 1319 Woolsey street, of heart failure superinduced by an acute attack of indigestion. The funeral, which will be private, and under the auspices of the Christian Science Church, will be held at 2 o'clock this afternoon at the home. Interment will be in Inglewood Cemetery.

Although McGarvin, who was 71 years of age, had been a sufferer from indigestion for a few days his condition was not considered serious. He appeared in his usual health up to a few minutes before he was stricken with severe pains in the region of the heart. Death quickly ensued.

McGarvin was born in Eastern Canada, and came to Los Angeles in 1875. He immediately became identified with the advancement and upbuilding of the city, engaging in the real estate business. It was only in recent years that he retired from active life. He leaves a widow. Two years ago his son, Attorney Don C. McGarvin, passed away. The son was prominent in Republican politics.

A Skin of Beauty is a Joy Forever.

DR. T. Felix Gouraud's Oriental Cream or Magical Beautifier.

Removes Tan, Pimples, Freckles, Moth Patches, Rash, and Skin Diseases, and every blemish on beauty, and defies detection. It has stood the test of 64 years, and is so harmless we taste it to be sure it is properly made. Accept no counterfeit of similar name. Dr. L. A. Sayre said to a lady of the haut ton (a patient): "As you ladies will use them I recommend Gouraud's Cream' as the least harmful of all the skin preparations." For sale by all druggists and Fancy Goods Dealers in the United States, Canada and Europe.

GEO. T. HOPKINS, Prop., 37 Great Jones Street, New York

WE SELL The FREE SEWING MACHINE

"The Only Insured Sewing Machine"

Your Sewing Machine

—Should be the Free Sewing Machine — It runs so easily—It sews so accurately.

—The wonder is that every woman doesn't insist upon having The "Free"—it's the 20th Century's own sewing machine.

—More and more women are buying The Free sewing machines every day.

—Every woman should see The Free Sewing Machine before she buys—

—You Should See

The—Ball-bearing Rotoscillo movement.
The—Automatic thread controller.
The—Automatic tension release.
The—Positively self-setting needle cannot be set wrong).
The—Rigid feed (bearing directly under feed point).
The—Positive four motion feed (without springs).
The—Six ball-bearings in stand.
The—Revolving spool holder.
The—Case-hardened and adjustable bearings.
The—Automatic head-latch—holding head to stand.
The—Automatic drawer locks.
The—Automatic lift—the simplest and best.
—Visit the Demonstration of The Free—Fifth Floor—Today.

This is Important!

—because The Free does sew so easily and so accurately—

—because The Free has so many new points of advantage that other machines have not—

—because The Free costs less than half the price of most high-grade machines—

—because The Free can be bought on a very easy plan of payments.

Those Tub Silks Priced $1.00

—Crepes and Summer Silks included—the prettiest stripes—

—You can't imagine them—For Waists—for Skirts—"they're just the loveliest ideas!" You should hear women rave over them. Better than that, you should see them today—and wonder with us all that they can be sold at $1.00 yard.

—Surprise after surprise opens in this Bullock silk stock—to the delight of women who are seeking the most charming silks.

—White Habutai at 75c yard—36 inches wide.

—36-inch Natural Pongee at $1.00 yard.

—Magnificent Crepe Meteors—all colors, 42 in., $2.75.

—And last, but far from least, the Glorious "Jouey."

"Navy" Serges at 85c

—Yes, and 42 inches wide—"I always go to Bullock's for the Dress Goods I want—I am sure of quality."—

—More than one woman has found that she can buy Dress Woolens most advantageously at Bullock's.

—Staple or novelty weaves. It is our aim to keep stocks constantly complete and attractive with Fashion's newest ideas as soon as they are approved.

—Think of these 42 inch Navy Serges at 85c, 48 inch $1.00, 56 inch $1.25, $1.50 to $2.50 yard.

—A great showing of Navy is being made this week.

Bullock's Broadway at Seventh

—Navy Whipcords, $2.00 and $2.50. Plain or striped.

—Double faced Navy Serge, $1.75—it's 56 inches wide; striped back.

—Two toned Whipcords, 54 inch, at $2.50.

Special Occasion Back-East Excursions

On Many Dates

DURING THE SUMMER

Round Trip From

Los Angeles

to Philadelphia and New York direct, or via Baltimore and Washington $108.50

to Baltimore and Washington 107.50

Through Chicago or St. Louis, over

PENNSYLVANIA LINES

Passengers for New York arrive in Pennsylvania Station, One Block From Broadway

For particulars about Liberal Stop-Overs and Long Return Time consult local ticket agents, or address R. F. VAN HORN, District Passenger Agent 612 South Main Street (Pacific Electric Building), LOS ANGELES

Protect Yourself!

Against Substitutes ... Against Imitations

Get the Well-Known Round Package

HORLICK'S MALTED MILK

Made in the largest, best equipped and sanitary Malted Milk plant in the world

We do not make "*milk products*"—Skim Milk, Condensed Milk, etc.

But the *Original-Genuine* HORLICK'S MALTED MILK

Made from pure, full-cream milk and the extract of select malted grain, reduced to powder form, soluble in water. Best food-drink for all ages.

ASK FOR HORLICK'S

Used all over the Globe

at Home or Soda Fountain

Los Angeles to the Sea

in 15 Minutes, via

VALENTINE MONORAIL

Elastic Hosiery Made to Order.

Trusses that Fit

Wheel Chairs for Rent or Sale

PACIFIC SURGICAL MFG. CO.

F2495—M2959.

Jeanne d'Arc.

MEXICAN GIRLS IN HEROIC ROLES.

One's Work As a Spy Lightens Work of Federals.

Another Wins a Husband in Midst of Carnage.

Romance and Patriotism Still Very Potent Motives.

[Special Correspondence of The Times.]

SANTA ROSALIA (Mex.) July 12.—More than one Joan of Arc, whose deeds of heroism will pass in oblivion because the Mexicans dislike to place woman upon a pedestal, was developed by the revolution that made this part of the country a storm-center for several months.

On both sides women have borne the chief brunt of the hardships of the long marches over the alkali, thorn-studded desert. With the stolidity of the Indian race to which they belong, the men in the armies have regarded the trials and suffering of the women as a matter of course. These uncomplaining, rag-clad, bare-footed wives, sisters and sweethearts of the men in the ranks were the commissaries of both the rebel and Federal armies. Upon them devolved the duties of foraging upon the ranches, villages, and towns through which the troops passed.

UNSWERVING DEVOTION.

With a blind, unswerving devotion to the men, the women risked their lives time after time in order to help bring victory for their respective sides in the battles that were fought between Torreon and Bachimba. In some of these engagements they worked in the trenches with the soldiers, loading the guns and carrying ammunition from place to place along the line of battle.

Besides the servile devotion of these women to the comforts and well-being of the men in the strife, brave and daring deeds were performed by women belonging to families of wealth and prominence. It is now an open secret that the chief spy in the service of Gen. Victoriano Huerta, the Federal commander, was the beautiful Josefina Ranzeta, daughter of Enrique Ranzeta, a wealthy planter of the Laguna district.

EDUCATED IN WASHINGTON.

This young woman was educated in a boarding school in Washington, D. C., and returned to her home near San Pedro, Mex., about the time Francisco I. Madero, Jr., was bringing his revolution to a close. She was a friend of the Madero family and was devoted to the cause for which Madero was fighting. When Gen. Huerta came North at the head of his Federal army to put down the revolt which Gen. Pablo Orozco was leading, Miss Ranzeta met him in Bermejillo, and volunteered her services as a spy. Efforts to dissuade her proved unavailing. At that time Gen. Huerta was in the dark as to the plans of Orozco and he also had little knowledge of the actual strength of the rebel army. Miss Ranzeta volunteered to gain this information for him. Disguised as a peon woman and accompanied by a ragged and aged Mexican mozo, or servant, she left Huerta's camp one night on the mission. The railroad was torn up and traveling was done on the backs of burros. At that time, the two armies were about 150 miles apart.

ENTERS THE REBEL LINES.

Miss Ranzeta and her trusted mozo made the trip in a roundabout way, finally entering the rebel lines. In order to assure her safety, the brave girl temporarily marred her wonderful beauty of face by staining it with the red juices of desert plants, putting the imprint of what seemed to be ugly scars here and there by dexterous application of some of the darked stains. Her advent into the rebel camp was not questioned.

She hung around the outer circles for a few days, making friends of the women. Finally she ventered into the headquarters tent of Orozco and attached herself to his retinue of servants without any objection being offered. She lightened the burdens of the other servants and as she seemed to expect no pay for her work she was a welcome addition. It was several days before she had an opportunity to overhear the plans of rebel military operations discussed. She made a careful mental note of what she heard and then devoted her efforts to obtain possession of written documents bearing on the campaign. She was fortunate enough to get hold of a package of letters and other documents of great value, giving in considerable detail the financial channels of the revolution and the names of men in different parts of Mexico who were identified with that cause.

STARTS ON THE RETURN TRIP.

Immediately upon securing this package Miss Ranzeta and the mozo left camp and started on their return to Bermejillo. It was a journey fraught with danger. The mysterious dishappearance of the letters and documents caused great excitement in the Orozco headquarters and a far-reaching search for the culprit was inaugurated. It was by mere chance that Miss Ranzeta took a trail through the mountains that was not followed by the armed parties of searchers. After many days of hard traveling she reached Bermejillo and reported to Gen. Huerta, delivering the packet to him.

Following this thrilling exploit, Miss Ranzeta made long journeys into the heart of the rebel country around Durango, spending some time within the lines of Gen. Campa's army where she obtained information in regard to the plans of that officer. Miss Ranzeta is now in the United States, and it is said she will soon go to the City of Mexico to visit the family of President Madero.

ROMANCE OF THE WAR.

One of the estates devastated by the rebel forces under Orozco was that of Manuel Calezino, in the valley of the Conchos River, near Ortiz. Senor Calezino has a 19-year-old daughter, Elena Calezino, whose intense hatred of the freebooters was aroused because of the high-handed robberies they committed upon the lands and property of her father.

"I shall repay them two-fold," she told her aged parents.

"But what could you do?" dubiously inquired Senor Calezino. "You are nothing but a slip of a girl, and girls cannot fight."

"Not all girls, perhaps, but a Calezino, maybe," and just the semblance of a shrug which she gave her shapely young shoulders in emphasis of her remark made the eyes of the old man twinkle with pride.

TO WED A LIEUTENANT.

From that time forward Miss Calezino was patiently hoping for the opportunity to wreak vengeance upon the Orozco forces for the destruction of her father's property. The chance came unexpectedly and the outcome promises to be a wedding in the old flower-embowered country home of the Calezinos, with the beautiful daughter as one of the principals, and a young army officer, Lieut. Pablo Sanchez of the Nuevo Leon Volunteers as the bridegroom. The ceremony is to take place as soon as the Federal campaign against the rebels in the region north of here is a little further advanced and the services of the State volunteers can be dispensed with.

It was when Orozco moved his army north from Jimenez to Bachimba, and threw out his lines across the mountains for a distance of more than twenty-five miles for the purpose of intercepting the progress of Huerta's advance and making a final stand, that Miss Calezino grasped the opportunity to do the Madero government a service and at the same time even up the score which she held against the Orozco bandits, as she calls them. The Bachimba entrenchments began at a point less than fifteen miles north of Calezino hacienda. Many times had the girl traversed on horseback the ground occupied by the rebels. She knew every foot of it—where the passes were situated, how the trails ran, the vulnerable points where best the attacks could be made and how retreats could be cut off. In order to inform herself more fully, however, as to the rebel position, she made a trip on horseback along the whole front of the army, incurring the greatest risk of being captured and probably shot for a spy. Returning to her home, she made a careful map of the rebel grounds and of the extent and character of the fortifications and entrenchments, giving the location of the batteries and a detail of other information bearing on the subject.

HOW THEY MET.

The territory between the rebel lines and the outposts of Huerta's army, an intervening distance of about fifty miles, was overrun with camp followers who committed all kinds of depredations. Alone and armed only with a pistol, Miss Calezino set out to place her crude drawing and other information regarding the rebel position and strength in the hands of Huerta. It was while she was riding through a driving rain near the big railroad bridge at Ortiz that she was accosted by a detachment of cavalry, commanded by Lieut. Sanchez. Without telling him her mission, she requested to be escorted to Huerta's headquarters. The young officer volunteered to perform this service in person. It was a ride of several miles and on the journey the two became fairly well acquainted. It was not until the girl had delivered her message to Huerta and the latter had told her of its great importance and hailed her as a true heroine that she realized she had perhaps done something out of the ordinary. It was by using the data she gave that the Federals were able to make a flank movement upon the rebels and quickly rout them from their strong position.

What was more natural than that Lieut. Sanchez should have been detailed by his commanding officer to escort Miss Calezino to her home and that their meeting and companionship should have developed into a love romance that is soon to lead to marriage?

Josefina Ranzetta,

One of the Joan of Arcs of the Mexican revolution whose services as a spy enabled Gen. Huerta and the Federal troops to clean out the rebels from the district between Chihuahua and the American border.

Club's Trumps.

FIVE TO ONE, COP VICTORIOUS.

USES CLUB EFFECTIVELY ON I.W.W. AGITATORS.

Patrolman Raises Disturbance of His Own When Disturbers Take Two Drunken Men from Him, and Heads Are Broken in Melee—One Prisoner Chained to Cot.

Chained to a cot in the Receiving Hospital to prevent his escape, his head swathed in bandages which hid a number of scalp lacerations and his body covered with bruises and contusions, W. R. Riley, an I.W.W. agitator, was served with a warrant yesterday morning by Patrolman Croft.

The warrant is predicated on a complaint charging the man with having interfered with a patrolman. Under guard Riley was removed to the County Hospital, where he was chained to another cot until his physical condition will permit his arraignment before Police Judge Fredericksen.

Riley is one of five men who attacked Patrolman Croft at Second and Los Angeles streets early yesterday morning and forcibly took from him two drunken I.W.W's, who had been creating a disturbance.

In the fight that ensued Riley was knocked down four times by Croft, who was forced to use his club. While lying in the gutter, Croft says Riley grabbed him by the legs and attempted to bite his ankle. To save himself from the cannibalistic tendencies of the unruly I.W.W., Croft kicked him in the face and head.

When Croft attempted to enter a saloon into which his two prisoners had escaped, J. J. Carnes, another I. W.W. agitator, blocked his way. Croft knocked Carnes senseless by a blow on the head with his club. In the interim the two drunken I.W.W's had escaped.

Carnes was arraigned before Judge Fredericksen and was sent to jail for ten days.

J. E. Sims, another I.W.W. leader, who created a disturbance earlier in the evening at Second and Los Angeles streets, and who resisted Patrolman Croft when he placed him under arrest, was sent to jail for twenty days.

PASADENA MAN INVOLVED.

Question of Liability of Stockholders of a North Carolina Bank to Come Before Judge Wellborn.

The ruling of Judge Wellborn of the United States District Court today on a demurrer to a complaint filed by W. W. Jones, receiver of the Western Carolina Bank of Asheville, N. C., against F. P. Perkins of Pasadena will go far toward determining whether Perkins shall be compelled to pay $16,000 on account of the stockholders' liability clause of the laws of North Carolina.

The complaint alleges that Perkins purchased 640 shares of the capital stock of the bank, whose par value was $16,000, and that it was voted by him through his attorney, Lewis Maddux, until it was assigned to Carl J. Bitzer, on October 7, 1897, five days prior to the time when the bank made an assignment for the benefit of its creditors, to Maddux and L. P. McLeod, as assignees and trustees.

Later the Battery Park Bank, a creditor, instituted an action, on behalf of itself and others, to set aside the deed of assignment, and the Superior Court of Buncombe county appointed George H. Smathers and L. P. McLeod as receivers. McLeod resigned, Smathers was removed, and the orator (Jones) was appointed receiver.

A suit was then brought to enforce the liability clause on the holdings of the stockholders, and a judgment was secured ordering them to pay the full par value of the shares of stock held by the respective shareholders on October 12, 1897.

The prayer of the petition is that the pretended assignment be canceled and that the defendant, Perkins, be compelled to pay the amount involved ($16,000) into court.

The demurrer denies that jurisdiction of the court; sets out that Bitzer should have been made one of the parties defendant to the action; that the suit is barred by the statute of limitation, as it was brought more than three years after the alleged liability was created; that the bank officers did not use due diligence to ascertain the facts as to the alleged fraud.

Scathing.

TUFTS DENOUNCED AS HYPOCRITE BY COURT.

GORHAM TUFTS, JR., convicted of having obtained money under false pretenses, cringed under the verbal flail of Judge Cabaniss in Extra Sessions Three of the Criminal Court yesterday.

It was considered by attorneys and spectators as one of the most artistic and thorough excoriations of a prisoner ever heard from the bench in the Superior Court. Judge Cabaniss seemed to strip the flesh from Tufts and stand him forth in the nakedness of sin.

After long arguments on motion for a new trial, which was denied, and an application from Attorney Carpenter, chief counsel for Tufts, for probation, Judge Cabaniss, with the grace and incisive words of a polished orator, but with a scorpion's sting, held Tufts up to scorn as a hypocrite.

He said he would not deny a man's right to make a motion for probation, but declared frankly he believes the probation law was enacted for the young and comparatively guileless offender or for the man who, in a moment of excitement or anger or intoxication, violates the penal law.

"I do not think it was ever contemplated that a man so humbly good, so pious, so God-loving and God-fearing as this defendant would have us believe himself to be, should ever be a beneficiary of the probation law," Judge Cabaniss contained, "once he has acted counter to his more or less extravagant pretensions to extraordinary piety and devotion to a high moral law. In his case there is no excuse.

"Here is a man who saw in Mrs. Jennie Tufts, the widow of a wealthy lumber man, an opportunity to feather his nest. He lost no time in availing himself of that opportunity. He says it was a love net. I dare say it was on her part, but I do not think it was on his. In one breath he tells us it was a sentimental alliance, and in the next he drops the mask on the witness stand, making statements with reference to claims on her property, asserting he had acquired such right as the result of a pre-nuptial arrangement between himself and his wife-to-be.

"To me this was in itself convincing proof of this man's insincerity, hypocrisy and self-seeking in dealing with this woman. A man in love who is marrying for love thinks of love and only of love. This lovelorn swain, however, mingled business with sentiment.

"A man, who poses as a teacher of God's law and as an interpreter thereof, who has or assumes to have had the advantage of years of missionary training, snatching heathen brands from the burning in India and among some of our uncivilized heathens—there is no excuse for that sort of a man going wrong; but the sinner, yes, the professional bunco man, the confidence man, the pickpocket, or any other offender, who does not make any extravagant professions to sanctity, who represents himself as he is—there may be some excuse because of conditions over which he has no control, but not for the hypocrite who wears the Lord's livery, the better to serve the devil."

The whole demeanor of Tufts, the court said, stamps him as a smart, shrewd, keen man, and he added that for such a man he would not grant probation. However, he named Saturday to hear the motion.

The case on which Tufts was convicted after a former jury had disagreed, was conducted by Deputy District Attorney Horton. He was charged with having obtained $700 from Victor H. Steel on vendor's lien notes representing securities of his wife, on a power-of-attorney which had been revoked.

BRENT'S Mid-Summer Sale

Not a single article in our entire stock escapes price cutting now—for this, our Mid-Summer Sale—to which so many of you have learned in past years to look forward.

We're free to offer our patrons the best bargains in dependable furniture that you've EVER been offered—anywhere. Take us at our word, and save remarkably, this week.

These Golden Oak Chairs

ONLY

$2.95

$4.50 Elsewhere

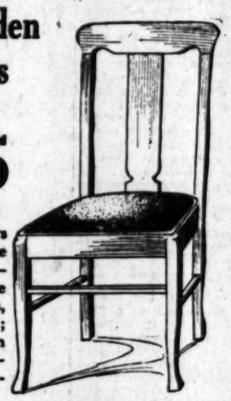

Really, such chairs would be good value at $4.50 apiece—made with genuine horsehide slipseats, in solid golden oak; they'll wear like iron and are most comfortable and attractive.

Why Not the Set? This Golden Oak Finish Extension Table

No Charge For Credit

$8.75

With one of these handsome six-foot Extension Golden Oak Finish Tables, and half a dozen of the Chairs pictured opposite, you'll have a combination in your dining-room that will be an addition indeed! And see how you can save upon the purchase by buying this week!

We've other Tables up to as high as $30 apiece.

You Just Can't Get Along this Summer Without a REFRIGERATOR

That is, if you value your health and your comfort during the warmer months. A good refrigerator will soon save its cost in the saving you'll effect through being able to keep vegetables, milk, butter, etc., longer, and in better condition. Three specials:

Fine golden oak "Jewel" Refrigerator; all hardwood and best hardware; galvanized iron lining; mineral wool and charcoal filling; with nickel-plated wire shelf; 30-pound ice capacity. A real $10 value..... **$6.75.**

A larger box, with 35-pound capacity; elsewhere $12. At BRENTS, only..... **$8.75**

And a great big 50-pound box, priced anywhere else in town at $15, you can buy here for..... **$10.75**

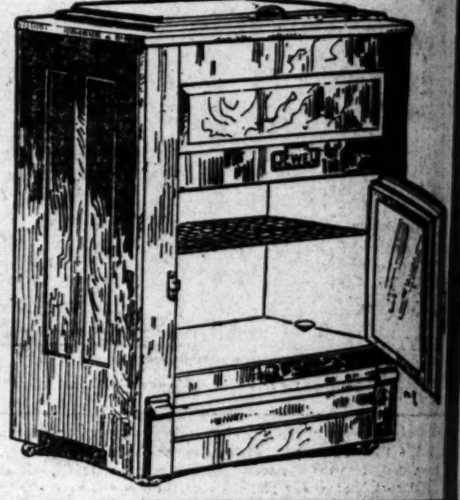

BRENT'S

712-714-716 SOUTH MAIN STREET

Locomobile

THE Locomobile Company, having long since attained a material lead in fundamentals, has been able to devote unlimited attention to new details and new features. As a result, the 1913 models offer more luxury and more comfort than can be found elsewhere.

For 1913 the Locomobile will be built in three sizes: the long stroke Six "48," developing 82 horse-power; the Little Six, developing over 60 horse-power, and the "30" four cylinder, developing 41 horse-power.

The Six "48" will be equipped with touring, torpedo, roadster, limousine and landaulet bodies. . . . . $5,000 to $6,100.
The Little Six will include all the above with the addition of berlines. $4,300 to $5,550.
The "30" four cylinder will be in touring, torpedo and roadster models. $3,600.

In addition to new body designs which express unique ideas as well as the latest features of American and European practice, these cars include every feature contributive to the comfort and convenience of the passengers or the driver.

The long, sweeping straight line bodies are united to the bonnet by a well-shaped curved dash. The body surfaces are unmarred and unbroken by hinges or handles. Long wheel base, perfect spring suspension, absolute balance and ten-inch upholstery assure the maximum of comfort.

Ventilated glass fronts, integral with the curved dash, dynamos supplying all lights, air compressors for inflating the tires, Disco Starter for starting the motor, all are contributory factors for convenience. The equipment includes quick detachable, demountable rims.

THE LOCOMOBILE COMPANY OF AMERICA

Pico at Grand. Los Angeles, Calif.

THURSDAY MORNI

The Bribery Trial.

HIGH COUNCIL SECRETS TOL

Northern Labor-Union E tor Relates Confabs.

Older, Steffens and Darr Discuss McNamaras.

Quondam Dynamite Att ney's Statements Attacked

Following arguments between posing counsel in the Darrow brib trial for three hours yesterday, court allowed the defense to int duce evidence of what was said two conferences between Darrow, L coln Steffens and Fremont Older, which the fate of the McNamaras w discussed.

The defense lawyers last eveni declared they had gained the most in portant point thus far ruled on, they can now show the improbabili of the defendant having told Bert Franklin to bribe a juror when t plea of guilty on the part of at lea one of the McNamaras had be agreed on between a committee of ci izens and representatives of the Mc Namara defense.

Older, editor of a radical pro-labo union organ in San Francisco, was witness early yesterday morning to im peach statements formerly made b John H. Harrington, one of the at torneys associated with Darrow. Bu it was not long before the real issu was precipitated by the defense offer ing to introduce a telegram whic summoned Older to Los Angeles t hold a conference with Steffens an Darrow. For three hours the lega battle waged over the introduction o the evidence. Finally the court over ruled the objections of the State's at torneys.

Older testified to the details of the proposed compromise and was per mitted to relate not only what Steffens said, but also what Steffens declared local men of prominence had told him at a series of meetings.

The witness said he was told the Dis trict-Attorney held out for the pun ishment of J. J. as well as J. B. Mc Namara, but that at that time Steffens seemed sanguine of being able to per suade the prosecutor to agree to let the older brother go.

Capt. Fredericks began cross-exam ination just before adjournment. It will be resumed this morning. Pre sumably the defense will from now on bring in witnesses to reinforce the tes timony of Older and show that the defendant not only had no reason for jury bribery, because the case had reached a point of settlement, but that the compromise included dropping further dynamite investigation and collateral issues.

WHAT STEFFENS THOUGHT.

"Steffens told me he thought he had succeeded in convincing a number of prominent men in Los Angeles that they should yield and not demand the blood of human beings," testified Older.

He added that the question of imprisonment was discussed. Shortly afterward Darrow arrived at the hotel and they ate luncheon together.

"Steffens showed me a memorandum which contained the proposed compromise. I think it provided life imprisonment for J. B. McNamara. He said it had been agreed on by this committee of citizens I have just spoken about," said the witness.

Older said Darrow told him he had informally discussed the matter with Capt. Fredericks in the courtroom that same morning. The witness said: "Darrow told me Fredericks would insist on J. B.'s head and would not agree to anything that did not include J. J."

The witness also recollected that the point was raised that the settlement might affect Darrow and that the latter had told them not to consider him or the view labor unions might take. According to the witness, Steffens said he would call up Meyer Lissner to tell him some hitch had occurred in the plan. Later the witness said Steffens received encouraging news and before leaving he was given to understand the compromise would go through.

The witness used the expression, "John J. might be thrown to the wolves," in talking of the plea of guilty of the men, one of whom confessed to having murdered twenty persons and the other to having blown up an industrial plant.

He understood everything would go through as planned and it would be the end of the dynamiting "episode." He said he also understood the representative business men of Los Angeles would confer with labor union leaders with reference to hours of work and pay. Older said he took the Lark for San Francisco that night and later read of the plea of guilty of the two McNamaras and their sentence.

"You say neither J. B. nor J. J. McNamara at the time you had your conference had been consulted. Do you remember who told you?" asked Fredericks.

"No. It seemed to be generally understood the McNamaras had not been taken into the conference, but that they would accede to whatever plan was made."

"Are you sure Steffens said he could get some one to see the District Attorney and make him agree to accept a plea of guilty on the part of J. B. and let J. J. go?"

The witness said that was his recollection of what Steffens had said.

"And so, when you left for your home, Darrow was standing out for the freedom of J. J. McNamara and the District Attorney wanted him punished?"

"That was my impression of it," said Older.

INGROWING VOICES.

At the morning session Older was questioned by Darrow, Rogers's throat incapacitating him for any prolonged interrogation. Older also appeared to be suffering from a severe cold and had some difficulty in making himself heard by the jury.

The witness said he had known Darrow for years as a friend, but had only a slight acquaintance with John R. Harrington, whom he knew as being connected with the McNamara defense.

"I think one of Harrington's first calls to me was when he asked me to furnish a bond to keep him out of jail," said the editor of the San Francisco labor-union organ. "I refused him what charge was laid against him and he said it was contempt of court. My conversation with him occurred on the way from the jail to my office."

The witness went on to say Harrington conducted in a clean manner and that Darrow had instructed

ale

ur Mid-Summer Sale

re that you've EVER week.

y Not the Set?
s Golden Oak Finish Extension Table

With one of these handsome six-foot Extension Golden Oak Finish Tables, and half a dozen of the Chairs pictured, you'll have a combination that will be an addition, to how you can save upon the g this week!

Tables up to as high as $90

tained a o devote s. As a comfort

stroke Six 60 horse-

100. 550.

spring suspen- holstery assure

th the curved ompressors for ting the motor, ce. The equip- ountable rims.

A lif.

The Bribery Trial.

HIGH COUNCIL SECRETS TOLD.

Northern Labor-Union Editor Relates Confabs.

Older, Steffens and Darrow Discuss McNamaras.

Quondam Dynamite Attorney's Statements Attacked.

Following arguments between opposing counsel in the Darrow bribery trial for three hours yesterday, the court allowed the defense to introduce evidence of what was said at two conferences between Darrow, Lincoln Steffens and Fremont Older, at which the fate of the McNamaras was discussed.

The defense lawyers last evening declared they had gained the most important point thus far ruled on, as they can now show the improbability of the defendant having told Bert H. Franklin to bribe a juror when the plea of guilty on the part of at least one of the McNamaras had been agreed on between a committee of citizens and representatives of the McNamara defense.

Older, editor of a radical pro-labor union organ in San Francisco, was a witness early yesterday morning to impeach statements formerly made by John H. Harrington, one of the attorneys associated with Darrow. But it was not long before the real issue was precipitated by the defense offering to introduce a telegram which summoned Older to Los Angeles to hold a conference with Steffens and Darrow. For three hours the legal battle waged over the introduction of the evidence. Finally the court overruled the objections of the State's attorneys.

Older testified to the details of the proposed compromise and was permitted to relate not only what Steffens said, but also what Steffens declared local men of prominence had told him at a series of meetings.

The witness said he was told the District Attorney held out for the punishment of J. J. as well as J. B. McNamara, but that at that time Steffens seemed sanguine of being able to persuade the prosecutor to agree to let the elder brother go.

Capt. Fredericks began cross-examination just before adjournment. It will be resumed this morning. Presumably the defense will from now on bring in witnesses to reinforce the testimony of Older and show that the defendant not only had no reason for any bribery, because the case had reached a point of settlement, but that the compromise included dropping further dynamite investigation and collateral issues.

WHAT STEFFENS THOUGHT.

"Steffens told me he thought he had succeeded in convincing a number of prominent men in Los Angeles that labor should yield and not demand the head of human beings," testified Older.

He added that the question of imprisonment was discussed. Shortly afterward Darrow arrived at the hotel and they ate luncheon together.

"Steffens showed me a memorandum which contained the proposed compromise. I think it provided life imprisonment for J. B. McNamara. He said it had been agreed on by this committee of citizens I have just spoken about," said the witness.

Older said Darrow told him he had personally discussed the matter with Capt. Fredericks in the courtroom that same morning. The witness said: "Darrow told me Fredericks would insist on J. B.'s head and would not agree to anything that did not include it."

The witness also recollected that the fact was raised that the settlement might affect Darrow and that the latter had told them not to consider him or the view labor unions might take. According to the witness, Steffens said he would call up Meyer Lissner to tell him some hitch had occurred in the plan. Later the witness said Steffens received encouraging news and before leaving he was given to understand the compromise would go through.

The witness used the expression, that J. might "be thrown to the wolves" in talking of the plea of guilty of the men, one of whom confessed to having murdered twenty persons and the other to having blown up an industrial plant.

He understood everything would go through as planned and it would be the end of the dynamiting "episode." It was to be also understood the representative business men of Los Angeles would confer with labor union leaders with reference to hours of work and wages. Older said he took the Lark for San Francisco that night and later heard of the plea of guilty of the two McNamaras and their sentence.

"I may say neither J. B. nor J. J. McNamara at the time you had your conference had been consulted. Do you remember who told you?" asked Rullaine.

"No. It seemed to be generally understood the McNamaras had not been taken into the conference, but that they would accede to whatever proposition was made."

"Are you sure Steffens said he could get some one to see the District Attorney and make him agree to accept a plea of guilty on the part of J. B. and let J. J. go?"

The witness said that was his recollection of what Steffens had said.

"And so, when you left for your home, Darrow was standing out for the freedom of J. J. McNamara and the District Attorney wanted him hanged?"

"That was my impression of it," said Older.

INGROWING VOICES.

At the morning session Older was questioned by Darrow, Rogers's throat troubling him for any prolonged interrogation. Older also appeared to be suffering from a severe cold and coughed a man physically found some difficulty in making himself heard by the jury.

The witness said he had known Darrow for years as a friend, but had only a slight acquaintance with John Harrington, whom he knew as being connected with the McNamara defense.

"I think one of Harrington's first remarks to me was when he asked me to go on a bond to keep him out of jail," said the editor of the San Francisco labor-union organ. "I asked him what charge was laid against him and he said it was conspiracy in the jury court. My conversation with Harrington occurred on the way from the court to my office."

Darrow went on to say Harrington was the McNamara defense and conducted in a clean manner that Darrow had instructed all his subordinates to refrain from bribery, corruption or any kind of underhanded work.

Darrow asked the witness questions tending to contradict the testimony of Harrington given during the presentation of the State's case. The witness was apparently eager to narrate other conversations with Harrington, but both Capt. Fredericks and Ford insisted that the defense be confined to interrogations that tended to impeach Harrington.

Older began to tell what Harrington had told him on the train coming to Los Angeles last fall.

"This witness has not been asked about what was said on the train," objected Ford.

Older was told to confine his answers to purported conversations with Harrington while walking to the newspaper office and in Older's own office.

The witness was shown a copy of the testimony given by Harrington to guide him in his answers. He declared Harrington forgot to state he had told him (Older,) that the State was using money and influence in a wrong way and was buying witnesses.

Older was positive Harrington said many nice things about the upright way in which Darrow and his assistants were preparing for the defense of J. B. and J. J. McNamara.

The witness was equally positive Harrington felt strongly that undue influence and all sorts of methods were being used by the prosecution in preparing its case against the McNamaras.

However, his testimony was limited during the session because of the lengthy arguments of counsel over various legal matters. In one of the discussions Darrow accused Ford of quibbling. This aroused the Assistant District Attorney, who took exception to the remark. Later on Ford referred to Darrow as "the man who bribed Bain." Darrow at once resented the statement and asked the court to instruct the jury to disregard the remark. The court did so.

What to Eat in July

Hot weather and heavy meats, desserts difficult to prepare, don't belong together.

You want something ready without much trouble—good to eat and good for you.

There's nothing you can put on your pantry shelves that will suggest more interesting summer-time dishes, easy to prepare—delicious—than a package of Bellcrescent macaroni.

The Bellcrescent kind particularly—

Because it's better for you—(the nourishing gluten of the wheat is all *left in.*)

Because it's better to eat—(the flavor of this wheat gluten is delicious.)

Bellcrescent macaroni is Los Angeles made—by the

KAHN-BECK CO.

10¢

Aftermath.

BENCH WARRANTS SEEK RIOTERS.

ARRAIGN THIRTEEN, CHARGED WITH MISDEMEANOR.

Bail of Five Others Forfeited and They Are Sought by Police—Demonstration Anticipated But None Is Made—Girl Returned to Juvenile Officers.

Thirteen of the eighteen Magon sympathizers and I.W.W. agitators, who were arrested following a riot in front of the Federal building on June 23, when the Magon brothers and two others were sentenced to McNeil's Island for having recruited men in this country to fight in Mexico, and who were afterward charged with conspiracy to rescue Federal prisoners in the custody of the United States Marshal, were arraigned before Police Judge Fredericksen yesterday afternoon on misdemeanor complaints signed by Detective Varey.

They were charged with having rioted. Each pleaded not guilty and demanded a jury trial. The court named November 12, and fixed bail at $500, except in the cases of Maria and Mercedes Figueroa. The latter is only 15 years old, and was returned to the juvenile officers. Maria Figueroa was given her freedom on $100 bail, as she has an infant to care for.

Bench warrants have been issued for the arrest of Louis Schurr, E. Sanchez, Francisco Valdez, Valentine Espinosa and Antonio Cherabia, whose bail was declared forfeited by Justice Reeve. The warrants have been placed in the hands of officers who are now searching the city for the five men.

The eighteen men and women were liberated on $500 bail each for their appearance before Justice Reeve to answer to the conspiracy charge. Since their arrest the authorities have learned they could not convict on that charge, and the issuance of the charge of rioting followed yesterday. It was planned to arrest the defendants on the second charge after the original cases had been dismissed by the township court at the instigation of the county authorities.

When the cases were called, only the following defendants responded to their names: John Rincon, Julius Ege, Jack Clark, Abraham Ciseneros, George Dickinson, Albert Telles and G. Ruiz.

Justice Reeve declared bail forfeited in the eleven other cases, and bench warrants issued. About 4 o'clock the following defendants were taken before Police Judge Fredericksen on these bench warrants: Charles Guidero, Marla Figueroa, Mercedes Figueroa, Mrs. Celevera Figueroa, Lucile Norman Guidero and Peter Casterna.

Mrs. A. Corker and Carl Shultz are bondsmen for the rioters in Justice Reeve's court, and both qualified for the defendants in the Police Court.

A number of friends, relatives and I.W.W. sympathizers accompanied the defendants to the Central Station. There was no demonstration. The police were prepared for trouble.

YEAR OF IMPROVEMENT.

More Than a Million and a Half Dollars Assessed for the Betterment of City Streets.

Assessments amounting to more than a million and a half of dollars were made for the opening, widening and extending of streets by the Bureau of Street Assessments during the past fiscal year. The report of this bureau sent to the Board of Public Works yesterday shows a total of $1,648,678.80 levied in assessments and distributed as follows: Vermont avenue, between Fortieth and Forty-second streets, $1494.55; Prewett street, westerly terminus to Minnesota street, $3242.85; Los Angeles street, between Tenth and Twenty-third streets, $451,217.50; Twelfth street, between Figueroa and Sentous streets, $161,210.80; Main street, Tenth to Thirty-seventh street (now Thirty-sixth place,) $804,856.80; Moneta avenue, between Thirty-sixth place and Slauson avenue, $113,541.10; Ulysses street, between Isabel street and Dayton avenue, $5991.80; Thirty-sixth street, between San Pedro and South Park, $5923.35; alley, Benton way to Rampart (between Kent and Marathon,) $527.65; Hope street, southerly terminus, south of Thirty-seventh to Thirty-eighth street, $5514.70; Blades street, between Malabar and Upper boulevard, $4672.55; Forty-second street, between Wesley and Walton avenues, $4672.55; Forty-second street, between Figueroa street, between Slauson and Manchester avenues, $74,758.95; Carondelet street, from southerly terminus, south of First street to Third street, $1614.10; Lemoyne street, between Grafton street and Scott avenue, $7431.75.

Glacier Point Trail Now Open

In the Yosemite Valley. Camping is fine. In planning your vacation, decide on visiting this wonder of the world. Valley representative at No. 600 South Spring street from 10 to 12 daily to give information and plan trip. SOUTHERN PACIFIC.

Los Angeles Times

BOOKLOVERS' CONTEST

Starts Tuesday, July 23, 1912

VALUABLE PRIZES

This Contest Starts Tuesday July 23, 1912

OBJECT LESSON NUMBER 5

Do Not Send in Any Pictures Until You Have the Complete 77 Pictures

What Book Does This Picture Represent?

Take a good, shrewd look at the above picture. It is a sample of the kind of pictures that will comprise The Times great Booklovers' Contest. Each picture will clearly and squarely represent the title of a book. There will be no catches, no subterfuges—each picture will fully and accurately represent the title of a book.

The picture above represents the title "Flying Dutchman," by W. Clark Russell. Isn't the picture clear and plain? Doesn't it fit the title like the glove fits the hand?

All the Booklovers' Contest pictures will be just as plain and clear!

No Subscribing, Soliciting or Canvassing; Simply Solve Each Picture

How the Contest Will Be Conducted

To Times Contestants:—

There will be 77 pictures—one published each day.

Each picture will only represent the title of a book—not a character or chapter in the book—and each picture will be drawn so there will be no hidden meaning—there is no desire to mislead—simply the title of the book.

The drawings will be made by the artists of The Times, who draw from a written suggestion describing the picture. The artist does not know the title of the picture he is drawing.

EXAMPLE—HOW IT IS DONE:—The artist is told to draw a picture of a crowded street at noonday in front of The Times Building—a mounted officer is directing the streams of people and vehicles. The title is not given the artist. So he does not know the title any more than you do. The description above applies to the book entitled "Traffic," by E. Temple Thurston.

Is this not absolutely fair to all?

To be a contestant, a literary education is not necessary, your knowledge of books may be limited—all you have to do is study the picture, think of all the book titles that will fit it nearest and then select the answers you think most appropriate. Use your wits, get suggestions from your friends; and a splendid catalogue will be issued in connection with the contest from which the 77 titles will be selected and this catalogue will be a wonderful aid to you. When you have picked out the best answers you can find you do the same with the next picture.

You'll know more about books when this contest is over than ever before and be glad you joined it, besides you may win one of the many magnificent prizes.

Watch The Times Every Day For Further Announcements

Cities and Towns of Los Angeles County

NEWS REPORTS FROM CORRESPONDENTS OF THE TIMES.

Pasadena.

RANGER WARNS OF FIRE DANGER.

Weather Dries Combustible Mountain Materials.

City to Establish Forestry Guard Over Water.

Robbery of Heirlooms from Secret Drawer.

(Office of The Times, 32 N. Fair Oaks avenue.)

PASADENA, July 17.—The hot weather of the last few weeks has dried up vegetation in the mountains north of Pasadena until conditions have become such that a forest fire would be exceedingly disastrous to the city watershed, as well as a menace to the lives of hundreds of campers that have pitched their tents in the canyons.

Forest rangers have redoubled their precautions and are keeping as close a watch on those that build fires in the canyon as possible. Yesterday Ranger G. J. Dunston, who is stationed in the Arroyo Seco, came to Pasadena, and, appearing before Justice of the Peace Dunham, secured a warrant for the arrest of R. F. Martin of Alhambra for leaving a camp fire unextinguished. There is a heavy penalty for this offense. The minimum fine is $50.

"Arrests will be made just as fast as we find fires left unextinguished," said Dunston last night. "There are six of us in the district and we shall see that if anyone leaves a fire he will not escape. Every precaution must be taken. The mountains are in such a condition that fire would spread with great rapidity."

Campers are permitted to build small fires for cooking purposes without securing a permit from the ranger but no bonfires are allowed, and fires built for cooking purposes must be carefully extinguished when they are no longer needed or before the campers leave the place, no matter for how short a time.

Mayor Thum and members of the Water Commission are working on plans for having the mountains patroled by city foresters when the property of the three water companies that are to sell to the city are taken over.

There will be no separate forestry established. The work will fall under the head of the water department. But the city will put a man in the mountains for every one that the water companies have had there, and probably several additional ones, Mayor Thum said last night.

TO SHOOT THE SPARROWS.

Allen Hunter, whose services have been engaged by the Audubon Society this morning will go ahunting for sparrows in Pasadena. He appeared before Chief of Police Wood yesterday and requested permission to shoot the birds where he may find them. The permission was granted with the provision that he does the shooting early in the morning.

He will begin this morning at the site of a huge palm on North Fair Oaks avenue, near Holly street, where about half of the sparrows in the city apparently nest.

The Audubon Society presented the matter to the City Council at the last session, claiming that the sparrows have multiplied so fast in the city that mocking-birds and other songbirds are threatened with extinction.

SECRET DRAWER IS FOUND.

A large amount of jewelry, among which were a number of valued heirlooms, and all of which was kept locked in a secret drawer, is reported stolen from the home of Mrs. J. S. Paul, at Rubio and Maiden Lane streets, in Altadena. The missing articles were the property of Mrs. Paul's mother, Mrs. Clara Hurd.

Mrs. Hurd discovered the loss last Monday, when she went to the secret drawer in her dresser to get the jewels. It had been some time since she had last worn them.

All of the articles that are missing are set with diamonds.

SCHOOL YEAR EXTENDED.

At a special session of the Board of Education held yesterday forenoon it was decided to extend the coming school year to nine full months of study time. This will be accomplished by adding a week to the time that school has been in session in past years.

School will open September 23 this year and will close June 20.

Several other matters were taken up by the school directors. The legal firm of Wright & Bell was retained to defend the board in its suit against the city, arising from differences as to the inspection of school buildings. Several contracts for school supplies and materials were awarded.

The board also decided to increase the maximum salary paid to teachers. While the amount it has agreed upon is said not to be so large as that which the teachers asked for, it is believed by the board members that the teachers will be satisfied to accept it.

TO ALTER BUILDING.

The first step toward the actual mechanical combination of the two telephone companies of the city was taken yesterday, when the Home Telephone Company applied to the City Building Inspector for a permit to alter its exchange building at No. 68 North Raymond avenue.

Most of the operations of carrying on the business of the company, after the two shall have united, will be performed at the Home building. The details of the new arrangement have not yet been fully perfected.

RAIN IS WELCOMED.

The rain that fell yesterday morning amounted officially to no more than a "trace," but it sufficed somewhat to cool the atmosphere on one of the warmest days of the summer so far. It was the eighth time in twenty-eight years that rain has fallen in July. The heaviest of these showers occurred in 1893, when the precipitation amounted to .07 of an inch. There was also a slight sprinkle at 5:20 o'clock last evening.

SAYS ROAD IS PROMISED.

According to a report that has been submitted to the Board of Trade by William F. Knight, chairman of a committee that had for its object an effort to secure electric car connection between Pasadena and Monrovia, the projected service is now an assured fact.

In his report Knight states that the Pacific Electric Railway Company will build the desired road as soon as its conditions are complied with.

These conditions include the securing of a right of way between the two cities, the raising of a bonus and the putting on the market of property along the line to attract builders.

The right of way that is proposed is a continuation of the Lamanda Park line.

PLANS IN THE MAKING.

T. P. Lukens, chairman of the committee on entertainment of the Board of Trade; Robert Eason, who represents the local post of the Grand Army of the Republic, and Chief Clifford of the City Fire Department, are making plans for the entertainment of G.A.R. members and members of the National Association of Fire Chiefs when they visit the city next September.

The fire chiefs are due to arrive here September 12. About 150 are expected.

Both the fire chiefs and the veterans will be taken for a ride about the city.

ARCHITECT DIES.

Dr. Rudolph Schiffman, who lives at the corner of Grand avenue and Palmetto street, yesterday received a telegram announcing the death at Minneapolis, Minn., of his son-in-law, James Alan MacLeod, of heart failure last Monday. Mrs. MacLeod and her three small daughters are in Pasadena. The widow suffered such a shock from the news that she has been advised by her physician not to attempt to make the trip East.

MacLeod was a well known architect. He designed several important buildings in different parts of the Middle West. He paid several visits to his relatives in Pasadena, and upon one occasion addressed the architects of this city. He was a member of the Association of American Architects, and was recently awarded a gold medal by the organization. The funeral will take place in Minneapolis tomorrow.

CITY BRIEFS.

J. S. MacDonnell, assistant cashier of the First National Bank, returned home yesterday from a trip to Toronto and Montreal.

The City Council will again meet as a board of equalization today and make known its decision regarding protests against assessments that it has taken under advisement during the past week.

A meeting of the Elks' Ladies Card Club will be held at the new Elks' Club building at 2:30 o'clock this afternoon.

Pasadenans that attended the annual convention of the Elks, in Portland last week, are beginning to return home. Several of the delegates arrived in Pasadena yesterday.

Hotel Vista del Arroyo, Pasadena. Wadsworth sells paints.

Royal Laundry shoe repair department. Phones 69.

Hertel's semi-annual half-price remnant sale starts Thursday morning.

Hotel del Coronado pleases all.

VENICE BOOSTING BONDS.

Public Meeting to Be Held Monday to Hear County School Superintendent—Elks Sport at the Beach.

VENICE, July 17.—A public meeting for the boosting of the schools bonds will be held in the Plaza Monday night. County Superintendent Mark Keppel will address this meeting, and any citizen will be able to say his say regarding the bonds or other school matters or ask questions. Trustees Nettleton and Reuter will be there to do their best in answering questions, and it is probable that Dr. W. M. Kendall, president of the school board, will preside at the meeting. Harmony among members of the school board may prevail after this meeting.

ELKS CELEBRATING.

A group of 125 Elks and wives of Elks, returning from the Portland gathering of the antlered herd, came to Venice today, and were entertained by C. W. Holbrook, president of the City Board of Trustees. They lunched at the Cafe Paris and then took in the sights of pier and avenue. The majority of the Elks who came here were from New York.

CUPID BUTTS IN.

Miss Jessie Parker, clerk at the general-delivery window of the Venice postoffice, was married to Paul Matthias in San Bernardino yesterday, and Mrs. Calla J. Westfall, postmaster, sighs to think that Cupid is in league with the hot weather to make her work of waiting on the visitors and residents more arduous and the line of those waiting for their mail grows longer.

Mrs. Ella Wygal.

Elected Queen of the Carnival by the Eagles of Southern California, who are spending a week of joyous celebration at Redondo Beach this week.

Redondo Beach.

EAGLE QUEEN'S CROWN POISED.

Count Eagerly Watched By Friendly Contestants.

Big Parade of the Carnival to Be Held Tonight.

Municipal Pier Committee Makes Its Report.

REDONDO BEACH, July 17.—Mrs. C. M. Wygal was chosen Queen of the Eagles' Carnival today, and she will be crowned tomorrow evening with fitting ceremonies.

The contest, which has been in progress for several weeks, grew very warm the last few days and the contestants and their friends worked strenuously to secure votes up to the hour of the sealing of the voting box by Marshal John Keppel at noon today. As the count was made by Marshal Keppel, W. M. Browning, E. L. Chrisman and Louis Field, the checking was eagerly watched by Mrs. Wygal and Miss Irene Wellington, her closest competitor, as well as many of their friends.

Although the votes were counted throughout the contest all of the ballots were recounted today. The results were as follows: Mrs. Wygal, 40,003; Miss Irene Wellington, 23,500; Miss Dolly Connolly, 15,220; Miss Mabel Blanchard, 330; Miss Ada Schallert, 230. Miss Blanchard withdrew from the contest on account of death in the family, and Miss Schallert withdrew some days ago.

The court ladies chosen by the Queen for the remainder of the week are: Miss Marguerite Rudolph and Miss Alma Rudolph of Los Angeles; Miss Irene Wellington of Redondo Beach, and Miss Pearl Lowe of Los Angeles.

Tomorrow will be the banner day of the carnival and a large crowd is expected from many cities. A special rate of 25 cents for the round trip from Los Angeles will prevail on the electric roads.

At 7:30 o'clock tomorrow evening there will be a parade of the local Eagles, the drill teams of the Los Angeles, Ocean Park and Redondo aeries, the Queen and the carnival company.

The parade will stop at the carnival grounds, where the coronation of Queen Esther will take place. The coronation ceremony will be in charge of the drill team of Los Angeles Aerie No. 102, the members of which will act as her escort in the parade.

Queen Esther will receive the keys of the city from Mayor W. J. Hess, who will deliver an address of welcome, to which Earl Rogers and Walter S. Moore of Los Angeles will respond.

Following the coronation, the birds of the various aeries will do the midway, providing they are able to elude the zealous officers of the Kangaroo Court.

Friday, Queen Esther will give a luncheon to her court and to wives of visiting Eagles.

OUT-DOOR PLAY.

An out-of-door production of "As You Like It" will be given July 30 in the Hotel Redondo grounds under the auspices of the Chamber of Commerce.

The play will be put on by members of the Egan Dramatic School under the management of Joseph Shipman. At the Chamber of Commerce meeting last night, the following committee was appointed to arrange for the play: Harry Brolaski, Mrs. W. A. Galentine, R. D. Freeman, G. C. Thatcher and A. H. Klein.

MUNICIPAL PIER.

The Chamber of Commerce was requested by the Municipal Pier Committee to request the City Trustees to take immediate steps to procure an extension of Emerald street to the ocean and force an abandonment of wharf No. 1 for commercial purposes. This was in view of the report of the committee that no reasonable agreement could possibly be arrived at with the officials of the Pacific Electric company. The committee also reported that a horseshoe pier was found not feasible and estimates showed the construction of such a pier to be too expensive as it would cost about $500,000, while a straightaway pier, which the committee recommended, would cost about $150,000.

SURVEY OF HARBOR.

A government survey of Redondo Beach harbor, the first step toward the breakwater appropriation asked for by this city, will be made as soon as possible. A letter received today by Harry Brolaski, chairman of the Breakwater Committee of the Chamber of Commerce, from Representative W. D. Stephens, states that the Rivers and Harbors Bill has passed the House and the Senate, and is now in the hands of a Reference Committee. The letter states that the survey of Redondo Beach harbor will be made by the War Department as soon after the enactment into law as the state of business in the Engineer's office will permit.

SPEARS PORPOISE.

A huge porpoise that has terrified bathers in the surf the past week and chased many frightened swimmers, was speared today by George Freeth. The porpoise was hit squarely between the eyes by the heavy three-pronged spear that Freeth uses for spearing fish and porpoise, and when hit, jumped several feet from the water and made off for deep sea. The prongs of the spear were bent completely out of shape by the blow. Nothing has been seen of the porpoise since.

Coronado—fashionable resort.

There is no danger of blood poisoning resulting from an injury when Chamberlain's Liniment is applied before the parts become inflamed and swollen.—[Adv.

Glacier Point Trail Now Open

in the Yosemite Valley. Camping is fine. In planning your vacation, decide on visiting this wonder of the world. Valley representative at No. 600 South Spring street, from 10 to 12 daily, to give information and plan trip. SOUTHERN PACIFIC.

If You Want to Go East C. Haydock. F1614. Main 1416. I. C. R. R., 116 W. Sixth st.

"BURKE'S Dry Gin—conspicuous for cleanness, delicacy and bouquet of flavor."

MUSIC AND STAGE.

(Continued from Fifth Page.)

most creditably given, the work of three or four of the young actors showing a fine talent intelligently and artistically trained. "Chinese Tragedy" was especially well staged, and had not a little atmosphere. "Japanese Cherry Blossoms" had a set whose intention far outstripped its execution. The zigzag black and white markings on the walls of Madam Butterfly's room turned out to be appallingly ugly.

Eight weeks to capacity business is not enough for Laurette Taylor in "Peg o' My Heart" and last night Manager Morosco, after scanning the "sold out" sign so prominently displayed in the Burbank lobby every night, announced that Miss Taylor would continue her engagement at the Burbank for a ninth week in this record-breaking Hartley Manners comedy, commencing with the performance next Sunday afternoon.

While "Peg o' My Heart" has not yet broken the long run dramatic record for the local stage or in fact the American stock stage, in the number of performances it is mighty close to it, being only some twenty-odd performances away from the record established by "The Dollar Mark." "Peg o' My Heart" has already exceeded the attendance receipts of the ten weeks "Dollar Mark" run and is still only in its eighth week.

The Elliott-Savonas, an English family of eight, well recognized as the best British exponents of musical art, instrumentally considered, will follow that equally fine English-Welsh organization, the Mountain Ash Male Choir, at the Orpheum next week, thus giving us a taste of Britain's music in both instrumental and vocal fields. The Elliott-Savonas perform singly and in ensemble, and call their act "The Palace of Orpheus," from its gorgeous set.

Graham Moffat's own company of Scotch players will be seen in his skit, "The Concealed Bed," thus giving Los Angeles the first glimpse at a dramatic fever which, as exploited in "Bunty Pulls the Strings," has set England and the East by the ears.

Ed Wynn, with his versatile hat, and Edmund Russen as a foil, returns, as do Boudini brothers, wizards of the accordeon. Frank Keenan and his company in "Man to Man," Princess Rajah, Salerno and the Kremka brothers, remain.

"Mme. Butterfly," the Belasco-Beck production, will play the Orpheum the last week in July, the date having been set. As many do not know, "Butterfly" never was more than a one-act play, save in opera form. It was so written, and used as a curtain raiser by Blanche Bates, when she played "Naughty Anthony." It will be given at the Orpheum in its original form, with Clara Blandick in the title role.

May Boley returns to the cast at Fischer's Lyceum next Sunday, when "An American Idea," the last of the big Cohan shows, will be given. For the final week of her stay, it is planned to revive her greatest success, one in which she set a new standard for comedy impersonations, "Tillie's Nightmare." It will positively run only one week, as Rice and Cady, in their silly summer show season open at the Lyceum immediately afterwards. Rice and Cady will bring a lot of new people with them, and give a fine line of light, brief shows, at popular summer prices. The return of May Boley and especially her last week in "Tillie," will close the Follies season in a blaze of glory.

When "Dream City" opened at the Majestic Theater last Sunday night it was announced for this week only, but at that time Manager Morosco, Mr. Kolb, Mr. Dill, Mr. Mooser or, in fact, anyone in the front of the house, did not anticipate the popularity with which "Dream City" was going to be received, but now that "Dream City" has achieved success of a most satisfactory degree from both the artistic and financial viewpoint and the attendance has been of such proportions that last night it was announced that "Dream City" would be given for one more week—the second, commencing next Sunday night.

Kolb and Dill have brought this famous Victor Herbert musical comedy down to the second in every particular and the production seen at the Majestic this week is a 1912 version of the piece, brighter, funnier and more tuneful than ever before.

Another new Sullivan and Considine seven-act bill comes to the Empress Theater next week, possessing a number of uncommonly attractive acts and promising to be well up to the excellent standard of Sullivan and Considine vaudeville.

The new bill will be headed by the Eight Saxones, an unusually big act, which was recently imported from across the Atlantic for this circuit.

The Eight Saxones, consisting of four young women and four young men, will be seen in one of the most pretentious and novel musical offerings that has yet come to the local stage. Their act is termed "The Transparent Dressing Room" and comes with the reputation of being something absolutely new. It will show a brilliant array of costuming, and will reveal several special stage settings.

The second feature will be the well-known comedian, Ted Gibson, who, with his splendid supporting company will be seen in the merry college farce, "After the Gale."

SANTA MONICA BONDS.

Board of Education Desires Election to Secure Money for Improvements—Other News Matters.

SANTA MONICA, July 17.—The Board of Education this morning issued a call for an election, to be held August 8, on the question of bonding the district for $150,000 for needed school improvements. The great growth of the city and the vast increase in the number of pupils attending school makes the issue necessary. The election is to be held on the same day that the Venice voters decide the question of school bonds, and it is predicted that both issues will get a good majority.

The call for an election resulted from a conference between members of the board and the Citizens' Advisory Committee, consisting of Roy Jones, Mrs. D. G. Stephens, Mrs. T. H. Higgins, F. E. Bundy and H. J. Englebrecht. It is designed to use $80,000 for elementary schools. The remainder is to be spent in equipping the High School and paying for street work. Four new rooms will be placed in the Roosevelt school; two for the Washington building, and manual training and kindergarten departments for the South Side are to be installed. For the development of a water supply for the High School $5000 will be expended if the bonds carry. The other items for the High School will be a finely-equipped gymnasium, further science and sloyd equipment and street work.

Delightful vacation at Coronado.

THE PUBLIC SERVICE.

(Continued from Second Page.)

reached the sidewalk they caught a glimpse of McLaughlin turning the corner on Broadway. He was without coat or vest.

Detective Browning, who is considered the fastest sprinter in the Police Department, was the first to reach the corner. McLaughlin was not to be seen.

The detective looked in several store windows as he continued down Broadway, and when he did not see his man, he ran up the first flight of stairs he came to. There he found a long hall, with doors on either side. He ran to the far end of the hall where a door was open, and there found McLaughlin seated in a chair.

He smiled at the detective when the latter walked in and caught him by the arm. Ten minutes later the alleged bogus check passer was locked in a cell in a steel cage.

IN THE INFERIOR COURTS.

Dickens's Story Recalled by Plea of Perennial Offender, Sent to Jail for Sobriety's Sake.

The suit of "Jarndyce and Jarndyce," which runs through Dickens's "Bleak House," was called to mind in Police Judge Fredericksen's court yesterday when O. Mack was arraigned on a drunk charge preferred by Patrolman Wallace.

"I'm a witness in a damage suit in the Superior Court and would like to be released," said the defendant.

"That's the same story you told when you were here before," replied the court. "That suit must be a pretty long-drawn-out affair, for you've made that same plea every time you've been here, and the last time was a month or more ago."

Mack will not be able to appear in his alleged suit for ten days, for the court sent him to jail for that length of time.

Destructive as Cyclone.

The Modena home at No. 1513½ San Fernando street, looked as though a young but ambitious Iowa cyclone had been practising a few stunts on it preparatory to getting down to real work, when T. Modena finished wreaking vengeance on the furniture following his return home in a drunken condition and a quarrel with his wife.

"The only thing in the house that wasn't broken was an iron bed," testified the patrolman who arrested Modena.

When the wife sought protection with a neighbor, Modena followed, struck her in the face and then kicked out a window.

Judge Fredericksen sent Modena to jail for twenty days.

Fails to Take a Hint.

The failure of Sam Clifford to take a gentle hint by Judge Fredericksen to leave the city about a month ago, resulted in his being arraigned in court yesterday on a charge of having impersonated a naval officer. He will be tried on the 23rd inst. When arrested, Clifford told of being discharged from the navy at San Diego, and having all his clothing, except the uniform, stolen.

"I didn't have money with which to buy a new suit," he declared.

On his promise to discard the uniform, and advised not to be in the city after the 16th inst., Clifford was permitted to go. He failed to take the hint, and Patrolman Greene arrested him.

Sends Self to Jail.

R. W. Smith, a young man with a police record, sent himself to jail yesterday for more than three months by demanding a jury trial. He was arraigned before Judge Fredericksen on a charge of having stolen a watch from Robert Stephenson. The complaint was sworn to by Detective Zeigler.

"I'm not guilty, and I want a jury trial," said Smith.

"I can accommodate you as far as the trial is concerned if you can wait long enough," replied the court. "The first open date on my calendar is October 23. Bail, $100."

In default of bail Smith went to jail.

Beautiful Coronado—see it.

Most for your money at Coronado.

Coronado Agency—334 Spring st.

These Are Great Times

For Folks who are in the Market for Piano Bargains

Big Sale at Barker Bros. Goes Merrily On!

Grandest Opportunity in Years Proves Source of Real Economy for Many Music Lovers.

Grand Pianos at Usual Price of Uprights—Player Pianos at About What "Silent" Styles Ordinarily Cost—Standard Uprights Practically on a Wholesale Basis.

Radical Reductions on New Pianos Cause Tremendous "Slump" in Used Instruments, and These Are Offered at Prices Really Sensational.

How About Your Home?

If There Is No Piano There, This Is the Time to Correct the Situation—Every Home Should Have the Pleasure of Music.

Terms Most Any Way To Suit Your Means

$1 a Week will Buy a Piano Now

You cannot afford to let day by day go by, and pay no attention to this extraordinary piano sale. When this stock of pianos is closed out, you will probably not have such another chance as this to buy at such prices and on such terms as are now offered, perhaps in all the rest of your lifetime. Sales like this do not occur every day. The closing out of a thousand pianos in an event which occurs in a store's history, probably but once. Investigate this piano opportunity today!

Barker Bros.

Leading Southwestern Piano Dealers

724 to 738 So. Broadway

House of Biehl

IMPORTING TAILORS.

Business Suits $30 and up.

516 South Broadway.

10c A BUTTON—$1 A ...

Dutchess Trousers

...AT...

SILVERWOOD'S

"Ev'rybody's Buyin' It"—

Perris Irrigated Farms

$100 to $150 Per Acre and Going Higher

The heart of the fertile Perris Valley. Deep soil, representing the silt washings of the ages. All usual products of the farm rapidly and profitably grown. Abundant water developed at my expense. No additional charge for valuable water right. Growing town of Perris close by. The Santa Fe Railroad traverses the land. Los Angeles with her world-wide markets only 2¼ hours away. Level land, genial climate, and every natural condition perfect.

Cheap Irrigation Water Makes It An Alfalfa Kingdom

Twenty, forty, sixty or eighty acres, on four years' time. Maps, circulars and signed testimony from neighboring farmers cost you nothing. Come in and arrange to see the land.

(Mail This Coupon.)

Please send information about PERRIS IRRIGATED FARMS.

Name.....

Address.....

"You're Safe at Firth's."

Emil Firth

346 BROADWAY

Home 60167 Main 2543

"Where the Farmer KNOWS Alfalfa Grows"

THURSDAY MORNI...

Story of the D...

NEWS ...

San Bernardino.

GRADE CHANGE COSTS MILLIO...

Two Extra Miles But Lo... Hill to Climb.

Undeveloped Lime Deposi... to Be Tapped Soon.

Council Effects Compromi... With Socialist Leader.

SAN BERNARDINO, July 17.—T... survey for the million-dollar chan... in grade and line and double track ... the Santa Fe through the steep Caj... Pass has been completed.

Two tunnels form a part of t... change to take eight-tenths of one pe... cent. from the present 3 per cen... from Cajon to Summit, a distance ... six miles. To further aid in the re... duction of grade to make it possib... to cut one engine from trains, the st... mile stretch of track is lengthened t... eight. A series of switch-backs u... the canyon take up two miles of track.

In some places the new line is to b... two miles distant from the presen... track.

The tunnel will be the first t... pierce the San Bernardino Mountai... range.

The double track, now built be... tween this city and Keenbrook, a dis... tance of fifteen miles, will be extended through the Cajon Pass and down on the desert side for the remainder of the Los Angeles division to Barstow.

For the reason that the Salt Lake uses the Santa Fe tracks through the mountains that road will either be forced to bear its portion of the cost of the reconstruction or build its own line.

RAILLESS ROAD.

A railroad without rails is in the course of construction in the western end of the San Bernardino Mountain range which is to extend from the Santa Fe tracks to the summit of Swarthout Canyon, a distance of twelve miles. It will tap a hitherto undeveloped lime deposite and a big timber region. It is the plan to establish a big summer resort camp at the terminus of the line. Three miles of the roadway is already graded. The power will be electric and instead of rails the cars will run on an earth embankment.

FOR RE-ELECTION.

The nominating petition of Judge B. F. Bledsoe was filed with the County Clerk here today. He seeks re-election to the Superior bench and there is every indication he will have no opposition.

Judge John L. Campbell, formerly of the Superior Court, this morning announced his withdrawal from the campaign, and it is announced C. C. Haskell and Dist.-Atty. R. B. Goodcell, mentioned earlier in the campaign, will not seek the honor, leaving the field unobstructed for Judge Bledsoe.

LUCKY POLICEMAN.

When with one more click of the hammer a bullet would have been sent into his body, Policeman Ruiz climbed into the patrol wagon and disarmed a drunken Mexican who, while on his ride to jail, aimed a revolver at the officer and commenced to pull the trigger. There were five empty chambers and the sixth contained a cartridge. The cartridge was in the next chamber when Ruiz disarmed him. The man sheltered himself behind another occupant of the wagon when Ruiz drew his gun, but the prisoner continued to snap his pistol.

HORSE-THIEF ESCAPES.

When officers at Colton attempted to stop a horse-thief who stole a rig belonging to S. G. Knowles of this city here late last night, the man lashed his stolen steed and escaped in the direction of Riverside.

EXPERT RESIGNS.

To become acting County Treasurer, S. S. Draper, for a number of years County Expert, resigned the latter office today. H. D. Sibley, treasurer, has left for the northern part of the State for a stay of a number of months.

THE OREGON TRAIL.

Bound for Southern Oregon, Dr. and Mrs. E. H. Lyman, V. O. Buckles, J. Dale Gentry and W. E. Vardy left today by automobiles on a 3000-mile homeward trip which will consume two months' time. The party has two automobiles equipped for life in the open.

COLTON PICNIC.

The Juvenile Band of Colton will picnic at Urbita Springs on Thursday evening, and all the youngsters of San Bernardino and Colton are invited by the Pacific Electric to join in the affair. The young musicians will render a programme and various amusements will be provided for the occasion.

EFFECTS COMPROMISE.

The City Council has promised N. A. Richardson, Socialist leader, to get busy and hurry the conclusion of the gas rate case and then take up the campaign for reduced electric rates. In consideration of this agreement Richardson is to stop the proposed initiative election, at which the people were to have been given an opportunity to vote for $1.05 gas and six-cent electricity. The city expert is now compiling the revised statement on the investment and earnings of the two gas companies, which now charge $1.15. The electric rate is nine cents.

ELKS MAKE A HIT.

Dr. M. L. Parcels, delegate of San Bernardino Lodge to the Elks' convention at Portland, is home and tells of the great success of the Orange Belt Elks at the reunion. Twenty-five thousand persons visited the Orange Belt headquarters, and three carloads of oranges, walnuts and California wines were distributed. The Orange Belt Elks comprise the lodges at San Bernardino, Redlands, Riverside, Pomona, Pasadena, Whittier and Santa Ana.

Arrowhead Springs. Cool tent-houses, hotel board. $15 per week for summer.

Tickets should read "Coronado."

$30.00 to Lake Tahoe and Return. On sale daily from Southern California points October 15. Return limit October 31. Stop-overs allowed. Trout fishing best in years. Where you can find anything from simplicity to luxury. Southern Pacific.

Are Times

who are rket for argains

arker Bros. rily On!

rs Proves Source of Rare Music Lovers.

Uprights—Player Pianos at Ordinarily Cost—Stand- on a Wholesale Basis.

Pianos Cause Tremendous nents, and These Are ally Sensational.

Your Home?

is Is the Time to Correct the e Should Have the Music.

Any Way ur Means

uy a Piano Now

rhaps in all the rest of your estim etime. Sales like this do not come very day. The closing out of s ousand pianos is an event which ap ars in a store's history, probably tw ce. Investigate this piano buying portunity today!

Bros.

rn Piano Dealers o. Broadway

Oc A BUTTON—$1 A WE Dutchess Trousers ...AT... SILVERWOOD'S

arms

Higher

the silt washings grown. Abundant ater right. Growing Los Angeles with climate, and every

akes It An lfalfa Kingdom

irculars and signed and arrange to see

's."

rth

AY Main 2543

rous"

Story of the Day's Events Below Tehachepi's Top

NEWS REPORTS FROM CORRESPONDENTS OF THE TIMES.

San Bernardino.

GRADE CHANGE COSTS MILLION.

Two Extra Miles But Lower Hill to Climb.

Undeveloped Lime Deposites to Be Tapped Soon.

Council Effects Compromise With Socialist Leader.

SAN BERNARDINO, July 17.—The survey for the million-dollar change in grade and line and double track of the Santa Fe through the steep Cajon Pass has been completed.

Two tunnels form a part of the change to take eight-tenths of one per cent. from the present 3 per cent. from Cajon to Summit, a distance of six miles. To further aid in the reduction of grade to make it possible to cut one engine from trains, the six-mile stretch of track is lengthened to eight. A series of switch-backs up the canyon take up two miles of track. In some places the new line is to be two miles distant from the present track.

The tunnel will be the first to pierce the San Bernardino Mountain range.

The double track, now built between this city and Keenbrook, a distance of fifteen miles, will be extended through the Cajon Pass and down on the desert side for the remainder of the Los Angeles division to Barstow. For the reason that the Salt Lake uses the Santa Fe tracks through the mountains that road will either be forced to bear its portion of the cost of the reconstruction or build its own line.

RAILLESS ROAD.

A railroad without rails is in the course of construction in the western end of the San Bernardino Mountain range which is to extend from the Santa Fe tracks to the summit of Deerhorn Canyon, a distance of twelve miles. It will tap a hitherto undeveloped lime deposite and a big timber region. It is the plan to establish a big summer resort camp at the terminus of the line. Three miles of the roadway is already graded. The power will be electric and instead of rails the cars will run on an earth embankment.

FOR RE-ELECTION.

The nominating petition of Judge B. F. Bledsoe was filed with the County Clerk here today. He seeks re-election to the Superior bench and there is every indication he will have no opposition.

Judge John L. Campbell, formerly of the Superior Court, this morning announced his withdrawal from the campaign, and it is announced C. C. Hadsell and Dist.-Atty. R. B. Goodcell, mentioned earlier in the campaign, will not seek the honor, leaving the field unobstructed for Judge Bledsoe.

LUCKY POLICEMAN.

When with one more click of the hammer a bullet would have been sent into his body, Policeman Ruiz climbed into the patrol wagon and disarmed a drunken Mexican who, while on his ride to jail, aimed a revolver at the officer and commenced to pull the trigger. There were five empty chambers and the sixth contained a cartridge. The cartridge was in the next chamber when Ruiz disarmed him. The man sheltered himself behind another occupant of the wagon when Ruiz drew his gun, but the prisoner continued to snap the pistol.

HORSE-THIEF ESCAPES.

When officers at Colton attempted to stop a horse-thief who stole a rig belonging to R. G. Knowles of this city here late last night, the man seized his stolen steed and escaped in the direction of Riverside.

EXPERT RESIGNS.

To become acting County Treasurer, H. S. Draper, for a number of years County Expert, resigned the latter office today. H. D. Sibley, treasurer, has left for the northern part of the state for a stay of a number of months.

THE OREGON TRAIL.

Bound for Southern Oregon, Dr. and Mrs. H. H. Lyman, V. O. Buckles, J. Gentry and W. E. Vardy left today by automobiles on a 3000-mile auto trip which will consume two months' time. The party has two machines equipped for life in the open.

COLTON PICNIC.

The Juvenile Band of Colton will picnic at Urbita Springs on Thursday next and all the youngsters of Redlands and Colton are invited by the Pacific Electric to join in the fun. The young musicians will render a programme and various games will be provided for the children.

EFFECTS COMPROMISE.

The City Council has promised N. A. Nelson, Socialist leader, to get busy and hurry the conclusion of the gas case and then take up the matter for reduced electric rates. The consideration of this agreement by Nelson is to stop the proposed recall election, at which the people were to have been given an opportunity to vote for $1.05 gas and six-cent electricity. The city expert is now compiling the revised statement of the investment and earnings of the gas companies, which now charge $1.50. The electric rate is nine cents.

REDS MAKE A HIT.

Dr. H. L. Parcels, delegate of San Bernardino Lodge to the Elks' convention at Portland, is home and tells of the great success of the Orange County delegation at the reunion. Twenty-five personal persons visited the Oregon headquarters, and three carloads of oranges, walnuts and California wines were distributed. The Grand Elks comprise the lodges of San Bernardino, Redlands, Riverside, Pomona, Pasadena, Whittier and Santa Ana.

Arrowhead Springs. Cool tent-houses, hotel board. $15 per week and summer.

Every should read "Coronado."

Trip to Lake Tahoe and Return.

Only $4 daily from Southern California points to Lake Tahoe. Return limit October 31. Stop-overs allowed. Trout fishing best in the world. Spend your vacation at this delightful resort. You can find anything from a log to a luxury. Southern Pacific.

OLD-TIME RELIGION.

Men Who Will Conduct Huntington Beach Revival Are Radical in Denunciation of Modern Vices.

HUNTINGTON BEACH, July 17.—The annual campmeeting and encampment of the Huntington Beach Methodist Assembly, comprising the Methodists of Southern California, will open here Sunday and promises to be the greatest in the history of the Assembly.

Brown and Curry, the noted evangelists, who attracted enormous crowds to this city last summer, will again be in charge of the meetings. They are exponents of the old-fashioned Methodist religion and Evangelist Brown's diatribes against every vice from dancing to envy, which caused so much comment throughout the State last year, will again be heard. His sensational sermons attracted enormous audiences and night after night and afternoon after afternoon the big auditorium here is filled and overflowing. It is estimated that as many as five thousand persons heard his Sunday sermons last summer.

The campmeeting will begin Sunday morning at 7 o'clock, when the American flag will be run up the flagpole of the Auditorium with appropriate ceremonies. At 10:30 o'clock Sunday morning, the first of Evangelist Brown's sermons well be heard and a great choir of a hundred voices, including the best church singers of every city in this section, will render the stirring hymns of the Methodist Church, the singing being taken up by the great audience, until its notes are heard for blocks.

In a letter to The Times correspondent received today from the evangelists they state that they will reach this city during the latter part of this week and rest for a few days before taking up the work of the campmeeting.

Arrowhead Springs. Summer rates. Tent-houses. $15 per week with hotel board. Swimming pool. tennis.

Santa Barbara.

DEMOCRATS BUSY ON NOMINATION.

NAME JUDGE THOMAS TO RUN FOR STATE SENATOR.

No Opposition Develops in Republican Ranks—Solid Frontage of New Buildings on Main Thoroughfare—Bids to Be Asked Soon for Construction of Normal School.

SANTA BARBARA, July 17.—While the Republicans of this county are to all intents allowing things to go by default, the Democrats are busy with preparations for the fall campaign. For the office of State Senator for the district comprising Santa Barbara and Ventura counties, Judge B. F. Thomas of this city will have the Democratic nomination. For Assemblyman from Santa Barbara county, Dr. H. C. Bagby of Santa Maria is favored by the Democrats.

For the Republican nomination for State Senator, Dr. Mott of Santa Paula is the only known aspirant; while C. L. Preisker, residing at Santa Maria, will be permitted to take the renomination for Assemblyman unless unexpected steps are taken to contest his right.

BUILDING PROGRESS.

Three new buildings are to be built within the year on State street near De la Guerra, presenting a solid frontage of about 140 feet, and including the site of the last remaining adobe building on the main business thoroughfare, the old St. Charles Hotel. Hobson Bros. and John Largomarsino of Ventura will join in putting up a new block on the site of the St. Charles. C. W. Post of Battle Creek, Mich., has plans maturing for a business block adjoining the St. Charles, and on the corner adjoining Post's recently acquired frontage, the Central Bank will erect a building.

Within the same block work was started this week on a $50,000 building for Mrs. Robert Louis Stevenson. On the corner above, the First National Bank is tearing down its old home and erecting a modern structure to be used exclusively as a banking house. It will cost about $70,000. Across the street from this the Fishers of Redlands will break ground soon for a building with a frontage of ninety feet, to be leased to the Edison interests.

NEWS BRIEFS.

The Chamber of Commerce will again ask the supervising architect at Washington as to the status of the Federal building, bids for which were opened several weeks ago. It was supposed the contract would be signed at once, but no such news has come.

Notice inviting bids for the construction of the State Normal School at Santa Barbara is expected soon. A building fund of $150,000 is available, and the plans have been recently completed.

A dispute between the Potter Hotel management and the Santa Barbara Transfer Company as to privileges at the Southern Pacific Depot is assuming such proportions that a special court of inquiry may be instituted. Meanwhile, the hotel has no bus nor runners at the station. The transfer company claims the exclusive right to maintain bus stands at the depot, and the Southern Pacific is apparently endeavoring to support its tenant's case.

Louis G. Dreyfus, Jr., recently transferred from the consulate at Berlin to be Vice Consul-General at Callao, Peru, is passing a month at his old home here.

Yompoc is greatly agitated over the supposed presence of rabies, and Charles Arkley, a well-known oil man, has been rushed to San Francisco for Pasteur treatment, after having been bitten by his own bulldog. A strange dog was killed there about two weeks ago after it had attacked several other dogs. Its head was examined by the Berkeley scientists, and the presence of rabies established. Since then every suspected dog has been killed.

Only $4 to Coronado and back.

Chamberlain's Colic, Cholera and Diarrhoea Remedy is equally valuable for children and adults.—[Adv.

Glacier Point Trail Now Open

in the Yosemite Valley. Camping is fine. In planning your vacation, decide on visiting this wonder of the world. Valley representative at No. 600 South Spring street, from 10 to 12 daily, to give information and plan trip. SOUTHERN PACIFIC.

Try Murine Eye Remedy for Red, Weak, Watery Eyes and Granulated Eyelids.

"BURKE'S Dry Gin—Demand it in your fizz, rickey, Martini, etc."

San Diego.

REJECT BONDS FOR SECURITY.

Railroad Company Meets With Disappointment.

Investment Company Here Is Legally a Stranger.

Los Angeles Concern Awarded Contract for Pier.

[BY DIRECT WIRE TO THE TIMES.]

SAN DIEGO, July 17.—[Exclusive Dispatch.] Acting on the recommendation of City Attorney C. R. Andrews, the City Council today rejected the $15,000 bond of the San Diego, Riverside and Los Angeles Railway Company tendered by G. W. Pursell, promoter of the company, as a guarantee that the proposed line would be completed to La Mesa by November 1.

The bond refused by the Council was signed by the Universal Construction and Investment Company of Los Angeles, a concern formed ostensibly to build the Pursell road.

The City Attorney contended there is nothing to show that there ever has been any paid-up capital in this company and that it has not been proved to his satisfaction that the company has any right to act as surety for another corporation. The Council was willing to accept the personal bond of three members of the Universal Company, but it was stated this could not be provided.

Council is anxious to aid Pursell in his project, but on the other hand is required to protect the interests of the city.

MUNICIPAL PIER.

Council awarded to Mesmer and Rice of Los Angeles, the contract for the construction of the municipal pier which work will be a part of the proposed harbor improvements for which $1,000,000 bonds was recently voted. The Mesmer and Rice bid was $347,000. Contracts for the building of the bulkhead and for dredging the harbor will be let later.

SEWER CONSTRUCTION.

The rapid growth of San Diego demanded the construction of thirty-six miles of main-line sewers in the last thirteen months. Of this, one-half was built of cement pipe and the remainder of vitrified clay. Plans are now being prepared for the trunk-line sewer to run from the bay to University Heights, on which work will be commenced in October.

NEW BEET FIELDS.

J. W. Sefton, Jr., millionaire banker and rancher, following experiments with the raising of sugar beets on his big ranch at Jamacha, declares that a splendid quality of beets can be raised in this county, and proposed the erection of a sugar mill in the district in which his ranch lies. Last season he devotedf seventeen acres to the raising of beets with a splendid result. Beets are grown to advantage in the northern part of the county and it is now believed they will flourish as well in the southern part.

TARGET PRACTICE.

Target practice with ten-inch guns of Battery Kilkenson will take place today if weather conditions will permit, in compliance with orders from the War Department. Practice will include emergency firing, in which the crews fire at command without having first been supplied with data regarding targets or range.

WANT BUILDING LAW CHANGED.

Pomona Business Men Submit Plans for a New Operahouse to the City Council.

POMONA, July 17.—The syndicate of local business and professional men interested in the erection of the new operahouse at the corner of Third and Thomas streets, has presented plans and specifications for the structure, to the City Council, accompanying a request that the local building ordinance be somewhat changed, in order to permit slight alterations in exits, both regular and emergency.

The building will contain four storerooms on the ground floor fronting on Thomas street. The Council will grant the request and the syndicate will proceed with its plans for the building of the structure, which will be commodious, well-lighted, ventilated and attractive.

NEWS BRIEFS.

During the absence of some of the local police officers on their vacations L. F. Hannegan has been employed by the local Police Commission to act as a member of the police department. All local police are allowed one week's vacation. W. A. Blodgett, who has the concession refreshment-house at Ganesha Park, has been appointed special policeman at the park and will be able to give constant attention to watching the city's park property.

O. B. Addison of the Pomona Fire Department claims the title of "boss" fly-trapper of the city. Recently he attended a moving picture demonstration pointing out the iniquities of the common house fly and its menace to the health of a community, which started him thinking, as the vicinity of the fire hall has been particularly a fly rendezvous. Addison, by means of an ingeniously arranged screen trap about a foot square and of equal height, easy of entrance, but difficult of egress for the flies, has been trapping them by the gallon. He coaxes them around the tray by means of melon bait and when he has good measure, smothers them in sulphur fumes. Last week by actual measurement, Addison trapped three gallons and a half of flies.

The report for the year just made to the City Council by the foreman of the city sewer farm shows that the farm is now nearly self-supporting. During the year the entire cost of running the farm was a little in excess of $4200, and the income was about $3250, received from the following products: 120 tons barley hay, $1920; twenty-six tons oat hay, $420; hogs, about $330, and walnuts, about $375.

Special summer rate, $15. Tent-houses, hotel table. Swimming pool and tennis. Arrowhead Springs.

"Coronado Tent City" is cheap.

FOUNDED 1868 ESTABLISHED LOS ANGELES 1885 INCORPORATED IN CALIFORNIA 1889

This Gold Note Pays 6% For Your Savings

The Gold Note is a safe and extremely convenient investment security, netting the investor a clear profit of 6% interest on his savings. It is issued to suit you; for $100, $200, $300, and more up to $5,000; for 90 days, 6 months, or longer, up to 5 years. Interest is payable to you quarterly. Or you can cash a Gold Note in the short time of 90 days with full interest added.

Gold Notes may be paid for on installments of $1, or more. If you haven't $100, start saving with small payments—every payment bears 6% interest. A 90 day Gold Note is a splendid place for your money if you must have it back in a short time.

For convenience, reliability and cash convertibility, there is no more desirable investment security on the market today.

$10,000,000.00 Back The Gold Note

The safety of the Gold Note stands unquestioned. The Company backing it is the largest financial institution in the West, having a paid-in capital and surplus of nearly $10,000,000.00.

This security includes a million-dollar thirteen-story office building in the heart of the city, seven of the finest business properties in Los Angeles, and 3200 acres of choice subdivision tracts in and adjacent to the city.

Allowing for outstanding Gold Notes and all other obligations of the Company, a tangible security of over $800.00 backs every $100 Gold Note issued.

There are more than fifteen hundred pleased owners of Gold Notes. No investor in the Gold Note ever has failed to receive his money back, in full, if he wished it, regardless of the date or amount of his Gold Note.

Your Money Is Safe and You Get 6% Interest
Invest In A Gold Note Today

Safety Profit Cash Availability

Los Angeles Investment Company

333-335-337 South Hill Street

another dividend for you

Dividend No. 19 will be paid August the 10th, 1912. Every share you pay for this month will draw three months' dividend.

It takes money to make money, but with hundreds of small stockholders, this is accomplished. Some have only $1 working; some have $100; some have $1000. In all, it amounts to quite a sum. Every stockholder shares equally in the profits. Thousands of small fortunes are going to be made in our shares in the next ten years.

Right now, this Company owns and controls real estate on which the improvements alone will aggregate more than three quarters of a Million Dollars in the next few years. Probably a quarter of a million dollars in profits will be made by the stockholders in this land alone.

Experience will teach you that it is always best to put your money into an established company that is conservatively managed and that has years of good, substantial proof in the way of dividends and earnings for its stockholders.

With possibly one exception, the **ORIGINAL HOME BUILDERS OF LOS ANGELES** has produced more in cash dividends and increase in value on shares year by year than any other similar company in the world.

During July, stock can be purchased for $1.65 per share, payable all cash or on terms of 10 per cent. cash and 5 per cent. monthly. You can start with less than $1.00 if you wish.

A little investigation will convince you that it is a good investment. The July issue of our magazine, "The Maker of Homes," is ready for distribution. It is free. Send for it now.

Don't put this off another day. Shares will soon be advancing in price and you will miss the dividends

THE ORIGINAL

Home Builders of Los Angeles

(Incorporated 1905)

Fourth Floor Douglas Building, Corner Third and Spring Streets

Phones—Home A2000; Main 2900

PADRE'S TONIC LAXATIVE is perfection in a stomach, liver, kidney and bowel regulator. Tones, stimulates; does not purge, force or gripe. Give it just one trial 25c (special) box of 100 pellets. At all drug stores. The box with the Padre on the box.

SCOFIELD'S Leading Millinery House of Lower Broadway. 737 South Broadway.

The New Standard Encyclopedia is guaranteed to be new and complete. A University Society Consultation and membership Certificate, entitling the holder to many benefits and privileges and good for three years, goes with each

For Solid Gold Crowns / For a full set of Guaranteed Teeth / Painless Extraction Guaranteed. **$5**

YALE DENTISTS Open Sundays, 9 to 12. Third Floor, Parmelee-Dohrmann Bldg., 444 So. Broadway.

VACUUM CLEANERS $10 TO $1000 F. C. KINGSTON CO 756 South Hill

MAKE MONEY By Investing at HERMOSA BEACH Hermosa Beach Co. 503-5 Grant Bldg. Hermosa Beach Office, Cor. Hermosa and Santa Fe Aves.

DR. M. M. RING Oculist and Optician Physician—Surgeon—Eye Specialist 321 South Hill Street, Room 10 Los Angeles Home F6284 Sunset Broadway 2799

IMPORTANT TO GAS USERS. You can now heat with gas. No work. No waste. No worry. No dust. No dirt. No odor. Write for booklet—"PERFECT HEATING WITH GAS." LOS ANGELES VACUUM GAS HEATING CO., 314½ West Second St.

HIGH GRADE PIANOS Continually received in exchange on **APOLLO PLAYER PIANO** and sold at special bargain prices. J. B. BROWN MUSIC CO. 643 S. BROADWAY

SOCIETY BRAND CLOTHES Scott Bros. 425-427 SOUTH SPRING ST.

MIHRAN & CO. Established 1878. Importers **ORIENTAL RUGS** 819 S. Broadway

WE CURE CATARRH, skin and all curable nervous and chronic diseases of both sexes. DRS. SHORES & SHORES, Henne Bldg., 3rd & Spring. Entrance 121 W. 3rd St., Los Angeles. Take elevator or easy stairs to room 222. Consultation free. Hours 9 to 5. Evenings, 7 to 8. Sundays, 10 to 12.

Shields & Orr TAILORS Make the best $35 suit in the city

When You Use "L. A. Gas" Remember You Are Using the Best. Los Angeles Gas and Electric Corporation.

DRINK & DRUG TREATMENTS NEAL INSTITUTE HOME 945 So. OLIVE ST.

Schratz Oriental Bath Powder Gives you a Perfumed and Antiseptic Bath. PRICE, 25 CENTS For sale by all dealers. Manufactured by The Schratz Chemical Co., Detroit, Mich.

Specially Prepared Herbs Relieve and Cure Chronic Diseases. We carry best Chinese Tea. CHINESE HERB & DRUG CO., 819 So. Hill St.

HAVE YOU SEEN The Nature Form Co.'s New Adjustable Model? Your Own Accurate Figure When Closed, or can be Expanded and Contracted to the Figure of Others When Desired. Refer to Hundreds of Satisfied Customers. NATURE FORM CO., 307 So. Broadway.

Beeman & Hendee 351-353 So. BROADWAY Our New Store abounds with beautiful new things

Business: Markets, Finance and Trade.

FINANCIAL NEWS SUMMARY.

[Furnished by Logan & Bryan, Members New York and Boston Stock Exchanges, Bradbury building, Los Angeles.]

NEW YORK, July 17.—President Worthington of Chicago and Alton tells arbitration board that it would mean additional expense of $63,000,000 to railroads to grant engineers' demands.

Herbert Knox Smith, commissioner of corporations, resigns and will support Roosevelt's progressive party.

Beall cotton bill, making it unlawful to trade in options on exchanges without actual delivery, passes house by vote of 95 to 25.

American stocks in London heavy with steel off a point.

House adopts resolution providing for probe of alleged shipping trust.

Reports from lower Rio Grande Valley and Southern Texas indicate a record cotton crop.

Northwestern advices say that section will harvest biggest wheat crop in its history.

Erie Railroad orders 500 steel coke and 300 automobile cars.

Twelve industrials advanced .42 per cent.

Twenty active rails advanced .39 per cent.

The glowing grain crop prospects coupled with the action of the agricultural commodity market and the advices from Washington that the House Judiciary Committee had voted to report favorably on a bill to amend the new judicial code so that the commerce court will have jurisdiction over all cases brought to correct any errors of law made by the Inter-State Commerce Commission which was taken to mean that the position of the railroads would be strengthened, did much towards stimulating a demand for the grangers and a few specialties, and creating nervousness among the shorts in other directions and as a consequence, the list enjoyed a substantial upturn with political conditions being relegated to the rear momentarily.

FINANCIAL.

OFFICE OF THE TIMES,
Los Angeles, July 18, 1912.

Bank clearings yesterday were $5,289,957.77; same time, last year, $3,750,940.71; and same time in 1910, $3,129,139.02. Following is statement:

	1912.	1911.	1910.
Monday	$3,932,477.33	$3,454,710.35	$2,718,090.45
Tuesday	3,791,056.68	3,129,572.57	2,384,341.73
Wednesday	5,289,957.77	3,750,940.71	3,129,139.02
Totals	$13,014,491.82	$11,335,123.63	$8,233,561.25

Quotations furnished by the Los Angeles Stock Exchange.

OIL STOCKS.

Producers—	Bid.	Asked.
Amalgamated Oil	$73.50	$75.50
American Crude Oil Co.	....	.30
American Pet. Co. pfd.	....	75.00
American Pet. Co. com.	....	49.50
Associated Oil	43.50	43.62½
Bear Creek Oil & M. Co.	....	.52½
Brookshire Oil	....	.65
Calif. Midway Oil Co.	.23½	.25
Central	....	1.50
Columbia	1.05	1.12½
Enos Oil Co.	.02	.07
Euclid Oil Co.	....	.35
Fullerton Oil	3.00	5.00
Jade Oil Co.	.13	.16
Maricopa Queen Oil Co.	....	.20
Mascot Oil Co.	....	.75
Mexican Pet. Ltd. pfd.	....	100.50
Mexican Pet. Ltd. com.	69.50	70.50
National Pacific Oil Co.	.03⅝	.03⅞
New Pennsyl. Pet. Co.	.52	....
Olinda Land Co. (Oil)	.30	.41
Palmer Oil Co.	....	.52
Penn. Midway Oil Co.	.07½	....
Pinal Oil Co.	....	5.00
Piru Oil & L. Co.	.25	....
Rice Ranch Oil Co.	....	....
Union	98.37½	98.50
Union Provident Co.	97.62½	97.75
United Petroleum	97.75	98.25
United Oil Co.	.28	.29
Western Union	90.00	100.00

BANK STOCKS.

	Bid.	Asked.
All Night & Day Bank	$300.00	$....
American Savings Bank	....	200.00
Cal. Savings Bank	126.00	....
Central Nat'l Bank	....	....
Citizens' National	....	230.00
Commercial National	....	265.00
Farmers' & Mer. Nat'l	150.00	....
Federal Bank of L. A.	350.00	375.00
First National	130.00	....
German-American Savings	675.00	695.00
Globe Savings Bank	380.00	....
Home Sav. Bank of L. A.	142.50	....
L. A. Hibernian Sav. Bank	135.00	142.00
Merchants' National	117.00	....
National Bank of Cal.	850.00	....
National Bank of Com.	210.00	....
Security Trust & Sav. Bank	117.00 / 460.00	480.00

INDUSTRIAL AND PUBLIC UTILITIES.

	Bid.	Asked.
Cal. Portland Cement Co.	$100.00	....
Cal. Hospital	70.00	86.00
Edison Electric pfd.	82.50	83.75
Edison Electric com.	77.50	78.00
Emergency Hospital	15.00	....
Hawaiian Com. & Sug.	44.00	....
Home Telephone pfd.	....	30.00
Home Telephone com.	5.50	8.00
L. A. Athletic Club	6.00	9.50
L. A. Investment Co.	3.87½	....
Mexican Nat. Gas pfd.	15.00	25.00
Mexican Nat. Gas. com.	10.00	....
Occidental Life Ins. Co.	122.50	135.00
Paauhau S. P. Co.	25.25	....
Pac. Mut. Life Ins. Co.	400.00	....
Pac. Con. Stone Co.	....	.35
Pasadena H. T. & T. Co.	40.00	....
S. Diego H. T. & T. Co.	8.00	15.00
Santa Monica B. H. T. pfd.	6.00	10.00
Sun Drug Co.	....	1.01
Title G. & Tr. Co. pfd.	285.00	....
Title I. & Tr. Co. pfd.	200.00	400.00
Title I. & Tr. Co. com.	200.00	400.00
Title I. & Tr. Ser. C.	200.00	400.00
U.S.L.D.T.&T. Co. pfd.	11.00	....
Union Trust Co.	....	47.50
Whittier Home T. & T. Co.	....	75.00

BONDS.
(With Accrued Interest.)

	Bid.	Asked.
American Petroleum Co.	80	....
Associated Oil Co.	101⅝	102¼
Calif. Pac. Ry.	100	....
Corona City Water Co.	99	....
Corona Power & W. Co.	93¼	....
Cucamonga Water Co.	99	101
Edison El. Co., 1st R.	101⅛	102¼
Edison Elec. Co., old issue	101	103⅛
Home Telephone Co.	85	88
Home Tel. Co., 1st Refg.	80	83
L. A. Electric Co.	99¼	103
L. A. Gas. & Elec. Co.	99⅞	100¼
L. A. Pac. 1st Con. Mtgs.	102	....
L. A. Pacific Ry., 1st Rfdg.	....	101
L. A. Public Market	103	....
L. A. Railway Co.	107	109
Mission Trans. & R. Co.	98	....
Pac. Elec. Ry. Co.	104⅛	106¼
Pac. Light & Power Co.	96⅝	97½
Pac. Light & Power Gtd.	93½	....
Pasadena Home T. & T. Co.	84	86
Pomona & Ont. L. & P. Co.	85	....
Pomona Con. Water Co.	90	....
Riverside H. T. & T. Co.	80	....
Temescal Water Co.	90	....
Union Oil Co.	99	....
Union Transportation Co.	89	....
U. S. L. D. T. & T. Co.	91	93½
Visalia Water Co.	70	....
Whittier Home T. & T. Co.	97½	....
	57	....

SALES—Morning session: 10 Union at 98.37½, 2 do. at 98.50; 100 National Pacific at 3⅝. Off Board: 10 Union at 98.37½; 1000 United at 28.

SALES—Afternoon session: 10 Union at 98.37½, 10 do. at 98.37½, 10 do. at 98.37½, 10 do. at 98.37½, 10 do. at 98.37½, 10 do. at 98.37½, 10 do. at 98.37½, 10 do. at 98.37½, 10 do. at 98.37½; 200 National Pacific at 3¾; 10 Union Prov. Co. at 97.75; 1000 United at 28½; 10 Associated Oil at 43.50, 10 do. at 43.50, 10 do. at 43.62½; 1000 Penn. Midway at 7⅝. Off Board: 1000 New Penn. at 53.

MINING STOCKS.
CALIFORNIA.

Miscellaneous.	Bid.	Asked.
*Cal. Hills M. Co.	7.50	....
Consolidated Mines Co.	.03½	....

NEVADA.

Miscellaneous.	Bid.	Asked.
Johnnie M. & M. Co.	.07	.08
(Searchlight District.)		
*Searchlight Parallel	7.50	....

*—Per 1000 shares.

LOCAL PRODUCE MARKET.

Butter advanced 1 cent on the produce exchange yesterday. Eastern eggs were weak and local eggs were steady at quotations. Cheese was steady.

There has been a great deal of complaint for several days on account of the Japanese gardeners short weighing. This practice is strictly against the law and prosecutions may result. The practice has been on the Japanese or cheap market to short weigh and put good berries on the top and inferior berries on the bottom. The American Market, Sixth and Alameda streets, has become disgusted with this practice and announces it will put it down if the authorities will not.

Receipts of fruit yesterday were eighteen carloads, including three of peaches, one of nectarines and the remainder various varieties. The market in general was steady, with prices about the same as Tuesday.

Receipts of the leading produce staples were: Eggs, 331 cases; butter, 25,936 pounds; cheese, 1083 pounds; beans, six sacks.

Prices Current.

EGGS—Ranch, candled, 29; fresh ranch, case count, 25; seconds, 21; pullets, 21; outside, 24@26. eastern eggs, 24@25.

BUTTER—Price to trade, 5 cents above quotations. Creamery extras, 29½ per lb.; creamery firsts, 25.

CHEESE — Northern fresh, 17½; eastern daisies, 19½@20; eastern twin, 19; Longhorn, 21; singles, 19; cheddars, 21; Tillamook daisies, 18½@19; imported Swiss, 33; Dom. Swiss block, 22; wheel, 25@26; imported, 33; Limburger, 20@21; cream brick, 20; Edam, 8.50@10.50; Sierra, 1.10 per box; Neufachtel, 1.00 per box; camembert, 1.25 per box; Canada cream, 1.00@1.10 per box; Roquefort, 45; German Breakfast, 1.10.

BEANS—Pink, No. 1, 3.75@4.00; pink, No. 2, 3.75@4.00; Lady Washington, No. 1, 4.90@5.00; small white, No. 1, 5.25@5.50; Limas, No. 1, 6.00; black eyes, 4.25@4.50; lentils, 6.50@7.00; Garvanzas, 4.50; Mexican Reds, 4.50; Bayous, 4.50@5.00.

DRIED APPLES—Apples, evaporated, 10@11; Citron, fancy, 16; orange and lemon peel, 14@16; currants, imp. fancy, bulk, recleaned, 10; fancy, 1-lb., 9@11; dates, packages, imported, Fards, fancy, 60s, 5@5¾; Fards, fancy, 12s, 11@12½; Golden, 60s, 9; packages, 9½@11. Figs, black and white, 25s, 1.25@1.50; figs, white, 6-oz. packages, 50s, 1.50@1.60; 17 oz.-12s, 90; 10 oz. 18s, 95; 16 oz. cartons, 12s, 1.00; imported, 1.50. Peaches, 7@9. Prunes, 30-40, 11; 40-50, 10; 50-60, 9; 60-70, 8; 70-80, 7½; 80-90, 7; 90-100, 6½. (when packed in 50-lb. boxes, 1½c extra.) Apricots, 16@17; nectarines, 13½; pears, 12@13; plums, 10.

RAISINS — Sultanas, bleached, 6@7; unbleached, 7@7½; seeded, 9 for 16-oz. pkgs., 8 for 12-oz. pkgs. London layers, 2-crown, 1.25; 3-crown, 1.50; 4-crown, 1.75; 5-crown, 2.25; 6-crown, 2.60; loose muscatels, 2-crown, 5; 3-crown, 5½; 4-crown, 6.

NUTS—New almonds, fancy IXL, 18½@20; 10-lb. bags, 3.10; corn, eastern, mixed, 1.70; Brazil, 12@13; filberts, large, new crop, 15; pecans, large, 18; pine nuts, 16; peanuts, California raw, 5@5½; eastern, 7@7½; Japan, 6@6½; Rice corn, 6.50; coconuts, 90 per doz.; walnuts, No. 1, Assn., 14½@15; budded walnuts, 18; unbleached walnuts, 12@12½.

HONEY—Comb, fancy, water white, 16½@17; white, 15; light amber, 14; extracted, light amber, 7@8; water white, 9@10; white, 8@9; beeswax, 30 per lb.

CITRUS FRUITS—Valencias, 2.00@3.50; lemons, 4.00; unpacked stock, 1.75@2.00; seedling grapefruit, 2.50; seedless grapefruit, 3.25@3.50; limes, 1.25 per 100; tangerines, 90@1.40 per lug box.

FRESH FRUITS—Colorado Winesaps, 2.50; white Astrachan, 4-tier, 1.75; Alexanders, 4-tier, 1.60; bananas, 4½@4¾ lb.; pineapples, 7@8; cherries, black, drawers, 75; bulk, black, 8@10; bulk, white, 3½@5; Royal Anne, 8@10; watermelons, 1@1½ per lb.; figs, box, 40@1.60; apricots, 75@1.00 lug; 1.25@1.50 lug box; currants, 75@85 10-lb. box; 1.60@1.75 lug box; peaches, 75@1.00 lug box; grapes, crate, 1.25@1.75; plums, crate, 1.00@1.25; Bartlett pears, 2.00@2.25.

CANTALOUPES — Crate: Pony, 1.55@1.65; standard, 1.75@2.00; Jumbo, 1.75@1.90.

BERRIES — Strawberries, 5@9 per basket; blackberries, 4@5; raspberries, 7@10; Loganberries, 6@9.

ONIONS AND CHILI — Strings, 12½@13; loose, 12; Mexican black, 21; Chili Telpinia, 25 lb.; ground chili, 10; Japanese, 16; green chili, 15; chicken chile, 6½; corn husks 8@10. Onions Red northern, 90 box; northern yellow Danvers, 1.00; Imperial, 1.00@1.25 sack; Imperial, 90@1.00 crate; white wax, 1.50 sack; silverskin, 40@50 box; garlic, 5@8.

POTATOES—Highlands, cold storage, 1.75@2.00; new potatoes, 90@1.00 cwt.; 45 lug box; sweet potatoes, 4½@6 lb.

GREEN VEGETABLES—Beets, 1.50 a sack; carrots, 1.00@1.25 a sack; parsley, 25@30 per doz.; turnips 1.25 a sack; peas, 4@6; spinach, 20; cabbage, 90@1.10 cwt.; cabbage, 50@75 sack; green onions, 20 per doz.; leeks, 40 per doz.; lettuce, common, 75@90 per crate; parsnips, 1½ per lb.; celery, 75@1.00 doz.; hothouse mushrooms, 60@1.00 per lb.; artichokes, 50@75 per doz.; red chili peppers, 15@16 per lb.; rhubarb, winter crimson, 90@1.00; strawberry rhubarb, 1.25; cucumbers, 25@40 box; hothouse cucumbers, 50@1.00 dozen; bell peppers, 20@25; horseradish, 12½; tomatoes, crate, 85@1.00; wax beans, 2@4; green beans, 2@4; Lima beans, 7 lb.; summer squash, 25@35 box; green corn, 50@65 box; cauliflower, 1.25 doz.; egg plant, 6@8 lb.

POULTRY—Dealer buys from producer: Broilers, 17@19; fryers, 22; roasters, 22; young cocks, 9; old cocks, 8; hens, 11@16; young turkeys, 15@20; old turkeys, 16; ducks, 12@14; geese, 12; squab pigeons, doz., 2.50; fresh dressed turks, 25. Frozen, dealers' wholesale prices: Fowls, 16@19; roosters, 23; fryers, 23; broilers, 25@30; ducks, 22; geese, 20; turkeys, 25; turkeys (old Toms,) 25.

GRAIN AND FEED—Per 100 lbs. Alfalfa meals, 1.20@1.25; bone granulated, 2.05; bone meal, 2.05; blood meal, 3.85; XXXX beef scraps, 3.10; barley, rolled, 1.75; seed barley, 1.90; charcoal, 2.10; XXXX chick feed, 2.70; do., bale of 20 5-lb. bags, 3.30; do., bale of corn, eastern, white 2.25; corn, small yellow, 2.25; whole large yellow corn 2.10; feed meals, 2.20; Kaffir corn, 2.15; Egyptian corn, 2.30; Yellow Dent, 2.00; corn, 100 lbs., 2.10; corn, cracked, 2.15; XXXX Dry Mash (a superior egg food,) per 90-lb. sacks, 2.00; grit, granite, 80; millet, 3.75; oilcake meal, 2.45; red feed oats, 2.00; white feed oats, 2.05; cheap oats, 1.90; California clam shell, 50; do., white clam, 60; do., hard eastern oyster, 1.15; Scratch Feed, 2.15; bran, 1.70; shorts, 1.85; No. 1 wheat, 2.00; wheat, 100-lb. sack, 2.05; wheat, cracked 100-lb. sacks, 2.15; middlings, 1.90; Milo maize, 2.10; linseed oil cake meal, ton, 42.00@43.50; coconut cake or meal, ton, 27.00@28.00.

FLOUR—Per bbl., Capitol, made of No. 1 hard and California wheat, blended, 6.20; Aurora, 5.40; Trophy, 4.60; No. 1 hard bakers' made of hard wheat only, 6.40; Capitol Bakers' Extra Hard and Cal. Wheat Blended, 5.90; Our Giant (bakers',) 5.50; Eclipse, 5.40; LAX Pastry, 5.30@5.50; LAX Pastry Bakers, 5.40; extras, 5.90; Purity blended, 5.40; Our Pride, blended, 4.60; Morning Glory, 4.60; (Flour in ½ sacks, 20c per bbl. higher.) Globe, 6.40; A1, 5.60; Silver Star, 4.30; XXX, 4.00; Sperry, 5.00; Drifted Snow, 6.00; Port Costa, 6.00; Golden Monarch, 6.20; La Pina, 5.20; Blue Bird, 4.40; Semolino, 6.00; Golden Rod, 6.40; Sperry's Ks., 6.50; Big Loaf, 5.80; Angelus Bakers', 5.20; Bell Brand, 5.10; Bakers' pastry, 4.80.

MEALS—Per 100 lbs.	5-lb. S'ks.	10-lb. S'ks.	25-lb. S'ks.	50-lb. S'ks.
Graham flour	3.50	3.30	3.30	....
Capitol flour	....	3.00	....	....
Buckwheat Flour	4.75	4.55	4.50	4.45
Buckwheat Flour	4.75	4.55	4.50	4.45
Rye flour or meal	4.20	4.00	3.95	3.90
Cornmeal, W. & Y.	3.70	3.50	3.45	3.40
Oatmeal, Steel Cut	5.70	5.50	5.45	5.40
Oatmeal, ground	5.70	5.50	5.45	5.40
Hominy, large or small	4.60	4.40	4.35	4.30
Cracked wheat	4.20	4.00	3.95	3.90
Entire wheat flour	3.60	3.40	3.30	....
Pearl barley	7.40	7.20	7.15	7.10
Split peas, yellow	7.00	6.80	6.75	6.70
Split peas, green	8.50	8.30	8.25	8.20
Farina	4.20	4.00	3.95	3.90
Nutri Germ	4.80	4.60	4.55	4.50

SUGAR—Prices quoted below are for Los Angeles city. Pomona city list is 7½c higher. Pomona country list is 5c higher. Colton city list is 20c higher. Colton country list is 17½c higher. Prices are based on sacks. Bbls. add 10c; ¼ bbls. 25c and boxes 50c per 100 lbs. All prices are net cash less 25 cents cwt., 15 days. Beet, gran., 5.65; standard cane, 5.85; standard berry, 5.85; Cube (sacks,) 6.10; Cube (25-lb. boxes,) 6.00; Candy, gran., 5.95; Powdered, 5.95; Con. A, 5.85; Extra C, 5.35; Golden C, 5.25; D, 5.15; Dominoes, 5s, 10.05; Dominoes, 2s, 10.55; Superior 7x powdered, bbls., 6.60; Superior, 7x powdered, ½ bbls., 6.75; Superior, 7x powdered, 30-lb. boxes, 7.10; Superior, 7x bar, bbls., 7.00; Superior, 7x bar, ½ bbls., 7.15; Superior, 7x bar 25-lb. tins, 8.70; Superior, 7x bar, 30-lb. boxes, 7.50.

HAY—(Baled.) Following are jobbing prices for hay. Producers receive 1.00 to 2.00 less than these prices:

Tame oat hay	$17.00	$19.00
Barley hay	15.00	17.00
Wheat hay	16.00	17.00
Alfalfa hay	14.00	15.00

LIVE STOCK—Based on delivered weights in Los Angeles (furnished by Hauser Packing Co.:) Steers, 5½; heifers, 4½; cows, 4; calves, 5¼@6½; small calves, 7; milk calves, 7@7½; wethers, 9½; ewes, 9; lambs, 10½@11½; hogs, 175-225, 7¼@7⅝; hogs, 225-300, 7@7¼.

BEEF—Steers, No. 1, 10¾; steers, No. 2, 10; heifers, No. 1, 9¼; heifers, No. 2, 9; hind quarters, No. 1 steer, 13½; hind quarters, No. 1 heifer, 12½@12½; fore quarter, beef, 8; full chucks, 7; short chucks, 7; triangle, 6½; plates, 6; rounds, 10@11; loins, No. 1, 16; No. 2 loins, 15; No. 1 ribs, 14; No. 2 ribs, 12; loin butt, 14; shanks, 5; fillets, 30; tongue, 16; ox tails, 5 each; forces, 8½; spare ribs, 10.

SAUSAGE — Bologna, 9½; bloodsaus, 9½; liverwurst, 9½; head cheese, 9½; Viennas, 11; garlic, 10; pork sausage, 12; Spanish, 12; ham sausage, 12½@13; minced ham, 13½; tongue loaf, 20; chile con carne, 10; sour head cheese, 10; beef sweetbreads, 10; calves sweetbreads, 5-lb. pails, 28; pork tenders, 10-lb. pails, 26; pork loins, fancy, 10-12 avg., 7½.

MUTTON—Yearlings, 14; wethers, 10; ewes, 9½; plain lamb, 37 up, 11; do., 36 down, 12; hind quarter lamb, 15; fore quarter lamb, 9; hind quarter mutton, 12; fore quarter mutton, 8; racks mutton, 12; legs mutton, 12; loins mutton, 13; shoulders mutton, 9; tongue, 3; liver, 3; hearts, dozen, 25; plucks, 3; plucks, heart on, 5.

PORK—Hogs, head on, 13; hogs, head off, 14; hogs, trimmed, 16½; pork loins, 16@17; pork legs, 15; New York shoulder, 12½; picnics, 11½; butts, 14½; bellies, 13; trimmings, 10; spare ribs, 12½; back fat, 11; heads, 7; feet, each, 4; hearts, per lb., 6.

PICKLED MEATS—Pigs feet, kits, 1.30; pigs feet, halves, 5.75; pigs feet, quarters, 3.00; pigs feet, barrels, 13.75; honey comb tripe, kits, 1.30; honey comb tripe, halves, 5.75; honey comb tripe, quarters, 3.00; pig pork, quarters, 8.25; pig pork, halves, 15.50; pig pork, barrels, 30.00; lambs tongue, kits, 3.50; lambs tongue, quarters, 9.25; corned beef plate, barrels, 14.75; plate, halves, 8.00; plate, quarters, 4.50.

LARD—Tierces, Diamond C lard, 15¼; Rex pure lard, 14¾; Rex Star lard, 13¾; Angelus lard, 13⅝; Grainery lard, 13¼; Silver Leaf, 13; Premium lard, 15; Armour's Simon Pure lard, 14; Helmet, 13; Shield, 12½; White Label, 20¼; Sustene, 12¾ basis: Diamond C shortening, 13½; Violet lard compound, 9½; Jewel brand compound, 9¾; Cottosuet, yellow, 9½; Cottosuet, white, 10; Armour's Vegetole, 8½; Pennant Compound, 7½. (The above quotations are for tierces, add ⅛c for tubs or single cans; ½c for large pails, ¾c for medium pails, and 1 cent for small pails.) Cottolene, 60-lb. case, 30; small, 15; medium or 5 large, 5.50; 5-case lots, 8.40; 10-case lots, 8.30.

HAMS—Per lb., Diamond C hams, 12-16, 19¾; Diamond C skinned hams, 21¼; Rex hams, 14-15, 18¾; Rex skinned hams, 20¾; Pioneer hams, 14-16, 18¼; smoked picnic hams, 12¾; boiled hams, boneless, 27¼; Angelus hams, 17; Angelus skinned hams, 18; boiled hams, 24¾; Hauser's Pride, 17¼; Hauser's Pride, boiled, 23¼; Empire hams, 19¼; Empire picnic hams, 13¾; Premium skinned hams, 22; Premium hams, 10-12, 20¾; 12-14, 20¾; 14-16, 20¾; Atlas hams, 18½; Premium boiled hams, 28½; Armour's Star hams, 10-12, 19¾; 12-14, 19⅜; 14-16, 19½; skinned, 14-15, 20¾; boiled hams, 26¼; Armour's Shield hams, 10-12, 18¾; 12-14, 18½; 14-16, 18⅝; Shield skinned, 14-18, 19¾; picnics, 6-8, 13¼; Armour's Colonial hams, 10-12, 18¼; 12-16, 18¼.

BACON — Winchester, 8-10 lb. bacon, 20¾; Winchester, 6-8 lb. bacon, 19¼; Empire, 21¾; Hauser's Pride bacon, 6-8 avg., 20; Premium, 27½; Atlas bacon, 19@20; Sunlight bacon, 21¼; Rex breakfast bacon, 8-10 avg., 20¾; Rex breakfast bacon, 12 avg., 20¼; Rex bacon, 6-8 avg., 19¾; Colonial, 10-12, 17¾; 12-14, 17¾; bacon, 6-8 avg., 17½; do., 10-12 avg., 17; dry cure bacon, 20; D. S. bellies, 14; Sta. bacon, 6-8 avg., 26; Shield bacon, 6-8 avg., 20¾; 8-10, 19¾; 10-12, 19¼; Colonial bacon, 8-10 avg., 19¼; 10-12 avg., 18¼; 12-14 avg., 17¾; bacon strips, 18½; boneless butts, 18½.

SMOKED MEATS—Smoked beef tongues, 34; dried beef insides, 25; outsides, 21½; dried beef knuckles, 22; boiled beef tongues, 40; boiled and smoked beef tongues, 39; Melrose strips, 17¾; fancy butts, 17¾; Jefferson hams, 25.

DRY SALTED MEATS—Eastern: Dry salt bellies, 12-14 avg., 16; dry salt bellies, 14-18 avg., 15; dry salt, fat backs, 14-20, 14½; loin backs, 14¾; short clear, square cut, 14⅝; short clear sides, 40-45 avg., 14½.

OIL LIST.

W. W. oil, iron bbls., drums and tank wagon	.09
Pearl oil, cases, 5s	.16
Astral oil, cases, 2-5s	.16
Elaine oil, cases, 2-5s	.28
Eocene oil, cases, 2-5s	.19
V. M. & P. naphtha, iron bbls., drums	.10¼
V. M. & P. naphtha, cases, 2-5s	.23½
Red Crown gasoline, iron bbls., drums and tank wagons	
Red Crown gasoline, cases, 2-5s	.18
G. M. gasoline, in bbls.	.25
G. M. gasoline, in cases	.21
Engine distillate, iron bbls., drums and tank wagons	.30
Engine distillate, cases, 2-5s	.09½
Turpentine, in cases	.17
Turpentine, 10-case lots	.69
Turpentine, iron bbls., (50-gal.)	.63
Turpentine, iron bbls., (100-gal.)	.62
Linseed oil, raw, in 1 to 4-lb. bbls.	.61
Linseed oil, boiled, in 1 to 4-lb. bbls.	.88
Linseed oil, in 5 bbls. and over, raw	.90
Linseed oil, in 5 bbls. and over, boiled	.87
Linseed oil, cases, 5c per gal. higher.	.89
Aroturps, cases, 2-5s	
Aroturps, in iron bbls., 50-gal.	.31
Aroturps, in iron bbls., 100-gal.	.24
Aroturps, 10-case bbls.	.22
	.23

DAILY EASTERN CITRUS MARKET QUOTATIONS.

[BY DIRECT WIRE TO THE TIMES.]

NEW YORK BUREAU OF THE TIMES, July 17.—[Exclusive Dispatch.] Ten cars Valencias, four cars navels, one car seedlings, two mixed cars sold. Market is doing better. Weather fair.

VALENCIAS.

	Avge.
Mt. of Olive	$2.95
Olive Heights	3.30
Plain Ends	2.80
Old Mission, fy, Chapman	5.10
Old Mission, ch, Chapman	4.45
Golden Eagle, sd, Chapman	3.60
Vista Bonita, A. F., Hemet	4.15
Lake Hemet, A. F., Hemet	3.45
Mission Indian, A. F., Hemet	2.60
Golden Cross, O. K. Ex.	3.30
Blue Scroll, Riverside Ex.	2.75
Red X, O. K. Ex.	1.85
Diamond S	1.00
Cornell	2.30
Green and Gold	2.50
La Vista	3.40
Hill	2.25
Whittier, S. T., Whittier	3.20
Mountain Girl	2.70
Mountain Girl, marked O	2.15
Orange Bud	1.25
Elzar, A. C. G. Ex.	2.10
Possum, A. C. G. Ex.	1.45
Red Shield, A. C. G. Ex.	3.75
La Palma	2.55
El Azar, A. C. G. Ex.	2.30

NAVELS.

Circus, Sparr Ft. Co.	$1.35
Freedom, Ind. Ft. Co.	.95
Lark, O. K. Ex.	1.30
Magnet, O. K. Ex.	1.05
Mountaineer, S. A. Ex.	1.20

SEEDLINGS.

Old Oak, Tustin P. Co.	$1.00
Rover	.80

JAFFAS.

Mountain Girl	$1.40
Orange Bud	1.20
Urchin, S. T., Fernando	.90

SWEETS.

Gold Buckle, R. H., E. High	$1.90
Belt, R. H., E. High	1.45
Golden Nugget, Mountaineer	1.20

GRAPEFRUIT.

Naralimo	$4.65
Lotus	4.90
Gold Buckle	2.40

VALENCIAS—HALVES.

Lake Hemet	$1.20

ST. MICHAELS—HALVES.

Foothill	$.85

JAFFAS.

Rey	$1.60
Tunnel	1.70

NAVELS.

Golden Ball	$1.35
Golden Glory	1.60

SEEDLINGS.

Pachappa	$1.70
Golden Glory	1.40

Cincinnati Market.

CINCINNATI, July 17.—[Exclusive Dispatch.] Warm. Market advancing on lemons, unchanged on oranges. Two cars lemons, three cars oranges sold.

LEMONS.

	Avge.
Coyote, O. K. Ex.	$3.90
Arab, S. A. Ex.	3.80
Blue Jay, O. K. Ex.	3.35
Pup, S. A. Ex.	3.05

VALENCIAS.

Owl, O. K. Ex.	$1.60
Possum, A. C. G. Ex.	1.60
Panama Angora, O. K. Ex.	2.35

Philadelphia Market.

PHILADELPHIA, July 17.—[Exclusive Dispatch.] One car Valencias, four mixed cars and one car lemons sold. Market steady on good stock oranges and lemons.

LEMONS.

	Avge.
Justrita, Q. C., Corona	$3.75
Minerva, Q. C., Corona	3.10

VALENCIAS.

Swallow, O. K. Ex.	$1.75
Pony, A. F., Bloomington	2.90
Glendora Home, A. C. G., Glendora	3.20
Possum, A. C. G., Azusa	1.45
Freedom, Ind. Ft. Co.	1.95
Dan Patch, A. F., Bloomington	3.80
Glendora Alps, A. C. G., Glendora	4.90
Glendora Hunter, A. C. G., Glendora	3.15
Gabriella, Ind. Ft. Co.	2.65

NAVELS.

Apex	$1.55
Coyote	1.50
Cabalerro	1.85

SWEETS.

Dan Patch	$2.10
Pony	1.90

GRAPEFRUIT.

Glendora Alps	$1.40
Freedom	.55

Pittsburgh Market.

PITTSBURGH, July 17.—[Exclusive Dispatch.] Twelve cars sold. Market easier on oranges, steady on lemons. Raining.

LEMONS.

	Avge.
Economy, ch, Windermere Ranch	$3.40
Sumclass, Stewart Ft. Co.	3.10
Growers' L. G., F. G. A., Lemongrove	4.25
Premier	2.40
Asyoulikeit, L. G., F. G. A.	4.35
Pup, S. A. Ex.	3.75

VALENCIAS.

Red Label, Orangedale	$2.45
Purple Band S. D. M., Duarte	3.50
Gold Band, R. H., Redlands	2.60
Purple Band B. D. M., Duarte	2.80
Purple Band C. D. M., Duarte	2.90

SWEETS.

Vaquerita	$1.30
Evening Star	1.15
Pepperleaf	1.05
Purple Band	1.70

JAFFAS.

Circus	$1.25

NAVELS.

Pepperleaf	$.80
Red Scroll	.75
California Orange	.85
Outing	.55
Crystal	1.30
Pepperleaf	1.25

ST. MICHAELS.

Blue Globe	$.90

SEEDLINGS.

Purple Band	$2.55

BUDDED.

Red Globe	$1.20
California Orange	1.05

Boston Market.

BOSTON, July 17.—[Exclusive Dispatch.] Eleven cars sold. Clear and cool. Market is easier and lower on oranges and lemons.

LEMONS.

	Avge.
Quaker Girl, S. T., Whittier	$4.10
Canna, S. B., Yerkes Spur	4.80
Coral, S. B., Yerkes Spur	2.40
Cosmos, S. B., Yerkes Spur, jumbos	3.10
Greenleaf, S. T., Whittier	3.10
Cosmos, S. B., Yerkes Spur	2.80
Canna, S. B., Yerkes Spur, jumbos	4.55

VALENCIAS.

Azusa Heights, A. C. G., Azusa	$2.05
John Alden, S. B., Highland	2.45
Premium, Benchley Ft. Co.	3.65
Superior, Benchley Ft. Co.	2.50
Priscilla, S. B., Highland	2.90
Elephant Special, E. Orch.	4.50
Elephant, Elep. Orchards	3.20
Tree ripened, Elep. Orch.	2.65

SWEETS.

Mountaineer	$1.45
Champion	2.30
Palomita	1.25

ST. MICHAELS.

Mountaineer	$.90
Gold Banner	2.05
Champion	2.00
Sealrock	1.65

NAVELENCIAS.

Mountaineer	$3.10

BLOODS.

Tunnel	$1.65

CRAFTON LATES.

Rey	$2.55
Tunnel	1.90

St. Louis Market.

ST. LOUIS, July 17.—[Exclusive Dispatch.] Weather, stormy, warm. Prices low account condition and quality of fruit offered.

LEMONS.

	Avge.
Pennant, Q. C., Corona	$2.70
Corona Beauty, Q. C., Corona	2.05
Grove, Q. C., Corona	1.95
Greyhound, S. A. Ex.	3.15
Duck, S. A. Ex.	2.30
Lily, Q. C., Corona	2.15
Fortuna, Q. C., Corona	1.75
Arab, S. A. Ex.	3.65
Pup, S. A. Ex.	2.00

VALENCIAS.

Pico, S. T., Whittier	$2.55
Possum, A. C. G., Lateen Spur	1.10
Rooster, S. S., Orange	2.60
Lateen, xc, A. C. G., Lateen	1.30
Hunter, A. C. G., Latten	1.55
Searchlight, S. S., Orange	2.40

SWEETS.

Searchlight	$1.20
S. S. Brand	1.35

Cleveland Market.

CLEVELAND, July 17.—[Exclusive Dispatch.] One car Valencias, three cars lemons, five mixed cars sold. Market stronger on good stock Valencias, lower on all other grades and varieties oranges. Market firm on good stock lemons, lower on other grades. Cool, clear.

LEMONS.

	Avge.
Coyote, O. K. Ex.	$2.60
Camel, Q. C., Corona	1.85
Duck, S. A. Ex.	3.70
Blue Jay, O. K. Ex.	2.05
Collie, S. A. Ex.	4.60

VALENCIAS.

Robusta, A. H., Pachappa	$2.95
Sunnyheights, R. H., Redlands	3.70
Segunda, A. H., Pachappa	2.20
Golden Circle, R. H., Redlands	2.50

SWEETS.

Playmates	$2.25
Gold Band	1.65
Newsboy	1.00
Belt	1.05
Redlands' Pride	1.60

SEEDLINGS.

Playmates	$1.25
Newsboy	.85

ST. MICHAELS.

Crystal	$1.15
Gold Buckle	2.80
Belt	1.80
Sunnyheights	2.55

ST. MICHAELS—HALVES.

Redlands' Best	$1.10
Redlands' Pride	.90

BLOODS.

Lochinvar	$2.05

NAVELS.

Sunnyheights	$1.55
Crescent	1.30

JAFFAS.

Favorite	$1.30
Merit	1.15

BLOODS.

Favorite	$1.55
Merit	1.45

Citrus Fruit Shipments.

	Oranges.	Lemons.	Total.
Tuesday, July 16	72	27	99
Total to date this season	26,568	4605	31,173
Total to same date last season	33,454	5494	38,948

METAL MARKETS

COPPER.

NEW YORK, July 17.—[By A. P. Night Wire.] Standard Copper, quiet. Lake, 17¼@17½; electrolytic, 17@17¼; casting, 15⅝@16⅞.

LEAD.

NEW YORK, July 17.—[By A. P. Night Wire.] Lead, firm. New York, 4.60@4.75.

SILVER.

NEW YORK, July 17.—[By A. P. Night Wire.] Bar silver, 60⅝.

LOS ANGELES EXCHANGE.

Union Proves Best Seller of List. Associated Remains Active at Quotations—Cheap Stocks in Evidence.

Union was steady at 98.37½, 150 shares selling at that. The market taken as a whole was dull, with little doing outside of Union issues.

One thousand United sold at 28½, a reduction of 1½ cents from Monday.

Associated was active again, selling at 43.50 in the morning and advancing to 53.62½ in the afternoon. Thirty shares were sold in all.

Penn-Midway and New Pennsylvania were the cheap stocks in the limelight. Both were steady at quotations, 1000 New Pennsylvania selling at 55 cents and 1000 Penn-Midway at 7⅝ cents.

Seventy-five Goldfield Consolidated Mines sold at 3.95. This was the only sale in the mining list. Bonds and industrials were quiet.

SAN FRANCISCO EXCHANGE.

Boom Is On in Belmont—Advance Half Other Stocks Tonopah Output Exceeds Two Hundred Thousand.

[Special Service to The Times by B. F. Taylor, 118 West Fourth street, Los Angeles.]

SAN FRANCISCO, July 17.—[Exclusive to The Times.] There were no changes in the Goldfields with the exception of Atlanta, which lost a point. Big Four was 4 points stronger in the asked price. The rest of the Manhattans were unchanged.

Belmont was up 45 points, closed 935 bid. A telegram received here says that the Belmont mine never looked as well as it does now and that the new mill is doing all that could be expected of it. The recovery in Belmont helped the remainder of the list. Merger is up 3, Midway 3, Mizpah Extension 20, West End 5, Tonopah Extension 2½. Stocks in the outlying camps were unchanged. The Comstocks were quiet.

The output of the Tonopah mines last week was valued at $212,000. Midway has resumed shipments of ore to smelter. The Gold and Anchor shaft of the Tonopah Merger is now down 985 feet, where a station will be cut and cross-cut run to the vein. West End still working in a good shoot of ore in the east drift, runs from $35 to $40 per ton. Montana Tonopah clean-up for June amounted to $46,840, besides thirty-five tons of concentrates.

Following are the closing bid and asked prices:

Goldfield District—	Bid.	Ask.
Atlanta	.23	.25
Booth	.08	—
Blue Bull	.06	—
Col. Mtn.	—	.05
C. O. D.	.10	—
Com. Fr.	—	.15
Daisy	.07	—
Dia B. B.	.07	—
Florence	.30	—
Gld. Cons.	3.95	4.00
Gld. Kew.	.07	—
G. Bend	.03	—
Jumbo Ex.	.37	—
Lone Star	.04	.05
Merger	....	.46
Oro	.04	—
Red Hills	.02	—
Sil. Pick	.11	—
Vernal	.11	—
Yel. Tig.	.02	.03
M. Glory	.06	.08
Manhattan District—		
Big Four	—	.43
Dexter	.05	—
Gld. Wedge	.06	.08
M. Cons.	.13	—
M. H. C.	.01	—
Mustang	—	.05
Thanksg'g	—	.04
W. Cap.	.13	.15
M. P. Ex.	.14	.15
M. Glory	.06	.08

Comstock District—	Bid.	Ask.
Belcher	.52	—
Con. Va.	.88	.90
Confidence	—	.70
Choller	.11	—
Exchequer	.05	.07
G. & C.	.01	.03
H. & Nor.	.20	.21
Mexican	2.75	—
Ophir	.98	1.00
Potosi	.04	—
Savage	.11	—
S. Nev.	.22	.23
Union	.55	.57
T. Merg.	.84	.85
Tonopah District—		
Belmont	4.25	9.50
J. Butler	.50	.61
Midway	.50	—
M. Ex.	1.22½	1.25
McNamara	.23	—
No. Star	.19	.20
Rescue	.13	—
T. of Nev.	6.80	—
T. Ex.	2.12½	—
W. End	1.62½	1.67½
Bullfrog District—		
May. Cons.	.02	—
Other Districts—		
P. S. P.	1.02½	1.07½
Nev. Hills	3.00	3.05
E. Nest	—	.33

SAN FRANCISCO CLOSING STOCK AND BOND QUOTATIONS.

[Furnished by Logan & Bryan, members New York and Boston Stock Exchanges, Bradbury building, Los Angeles.]

SAN FRANCISCO, July 17. — [Exclusive to The Times.] The closing quotations and sales on the Stock and Bond Exchange were as follows:

Miscellaneous Bonds—	Bid.	Asked.
Bay Counties Power Co. 5s	102	....
City Electric Co. 5s	....	90½
Edison Elec. Co. of L. A. 5s	101¼	....
L. A. Gas & Elec. Co. 5s	97½	100¼
L. A. Gas & Elec. Corp. 5s	95½	99
Los Angeles Ry. Corp. 5s	98¼	....
L. A. P. Ry. of Cal. 5s	101¾	....
Market Street Cable 6s	100	100⅜
Natomas Consol. of Cal. 6s	93¾	....
Northern Cal. Ry. 5s	....	....
Oakland Transit Con. 5s	102½	115⅞
Oakland Traction Co. 5s	90⅝	....
Oakland Water Co. Gtd. 5s	96	99⅞
Pacific Electric Ry. Co. 5s	....	....
Pacific Light & Power Co. 5s	96¾	100⅜
Pacific Light & Power Gtd. 5s	93⅞	....
Pacific Tel. & Tel. Co. 5s	100⅜	....
People's Water Co. 5s	73¾	....
S. P. R. R. Co. 1st Rfg. 4s	93½	95
S. V. Water Co. G. M. 4s	93¾	93⅞
United Gas & Elec. Co. 5s	100⅜	....
U. R. R. of S. F. 4s	64⅞	64⅞
Water Stocks—		
People's Water Co. pfd.	50	....
Spring Valley Water Co.	61⅝	62⅛
Gas and Electric Stocks—		
Pacific Lighting Corp. pfd.	74⅞	75⅞
Pacific Lighting Corp. com.	....	81
Bank Stocks—		
Anglo & L. P. Nat'l Bank	132⅛	137½
Bank of California, N. A.	302	....
First National Bank of S. F.	227⅛	....
Powder Stocks—		
Giant Consolidated Co.	100	....
Sugar Stocks—		
Hawaiian Com'l & Sugar	44	....
Hutchinson Sugar Plantation	21¼	21⅞
Onomea Sugar Co.	54½	55
Paauhau S. P. Co.	23½	24
Union Sugar Co.	31⅝	....
Miscellaneous Stocks—		
Pacific Tel. & Tel. pfd.	99⅝	....
Pacific Tel. & Tel. common	48⅝	49⅞
Philippine Tel. & Tel. Corp.	27	....

SALES—Morning session: 5 Northern Ry. 5s at 113; 15 G. W. Power 5s at 88¼; 3 People's Water 5s at 75¾; 11 S. P. Ref. 4s at 94⅝; 1 Oakland Water 5s at 96¼; 13 Pacific Tel. 5s at 100¼; 5 Pacific Light & Power 5s at 96¾; 5 Spring Valley Water 4s at 93⅞; 2 U. W. Ry. 4s at 64⅞; 15 Giant Powder at 100; 100 Spring Valley Water at 62⅛; 15 Associated Oil at 43½; 10 Hutchinson at 21¼.

SALES—Afternoon session: 4 Pacific Light & Power 5s at 96¾; 12 S. P. Ref. 4s at 94⅝; 6 Natomas Cons. 6s at 93¾; 5 Pacific Gas & Electric 5s at 91⅞; 1 Spring Valley Water 4s at 93⅞; 1 Northern Cal. Power 5s at 100¼; 2 People's Water 5s at 75¾; 1 City Electric 5s at 90¼; 2 Long Beach Gas 6s at 100¾; 4 Oakland Traction Co. 5s at 90⅝; 5 G. W. Power 5s at 88¼; 2 U. R. R. 4s at 64⅞; 20 Oro Electric pfd. at 76⅛; 50 Pacific Auxiliary Fire at 3¼; 120 Onomea at 54⅜; 50 Associated Oil at 43½; 10 Pacific Tel. pfd. at 95¼; 20 Northern Cal. Power at 47.

SAN FRANCISCO MARKETS.
FRUIT, GRAIN AND PRODUCE.

[BY A. P. NIGHT WIRE TO THE TIMES.]

SAN FRANCISCO, July 17.—Fruits—Fancy apples, 1.50; common, 1.00.

Berries—Strawberries, 5.00@7.00; blackberries, 3.00@4.50; raspberries, 5.00@7.00.

Pears—Bartlett, 1.10@1.25.

Peaches—Common, 50; fancy, 1.00.

Plums—Common, 50; fancy, 75.

Oranges—Navels, nominal; Valencia, 2.00@3.25.

Mexican limes—4.00@7.00.

Lemons—Common California, 1.25; fancy, 4.50.

Melons—Watermelons, 2@2½; fancy cantaloupes, 2.00; common, 1.25.

Tropical fruits—Bananas, 1.25@1.75; pineapples, 2.00@3.00.

Flour—Family extras, 5.80@6.20; bakers' extras, 4.80@5.70; Oregon and Washington, 4.80.

Wheat—Shipping, 1.65@1.67½.

Barley—Feed, 1.35@1.37½; brewing, nominal.

Oats—Red, 1.65@1.70.

Millstuffs—Middlings, 35.00@37.00; rolled barley, 39.00@41.00; oat groats, 4.80; rolled oats, 41.00@42.00.

Hay—Wheat, 12.00@20.50; wheat and oat, 12.00@15.50; oat, wild, 12.00@15.50; oat, tame, 12.00@18.50; alfalfa, 11.00@13.50; straw, 35@75.

Receipts—Flour, 3940; wheat, 1710; barley, 7460; oats, 2310; beans, 731; corn, 35; potatoes, 6590; onions, 775; middlings, 40; hay, 490; hides, 225; wine, 30,100.

Beans—Pink, 3.20@3.30; lima, 5.20@5.30; small white, 4.65@4.80; large white, 4.40@4.65.

Potatoes—Early Rose, nominal; River Burbanks, 75@1.10.

Various—Green peas, 1.00@2.00; string beans, 1@4; egg plant, 2@4; green peppers, 35@50; tomatoes, 2.50@3.00; summer squash, 10@25; garlic, 2@3; cucumbers, 25@50.

Butter—Fancy creamery, 28; seconds, 27½; fancy dairy, 27.

Cheese—New, 13½@14½; Young America, 15@17.

Eggs—Ranch, 24½; store, 23.

Poultry—Roosters, old, 4.00; roosters, young, 6.50@9.00; broilers, small, 2.00@3.00; broilers, large, 3.50@4.00; fryers, 4.50@6.50; hens, 4.00@10.00; ducks, old, 3.00@4.00; ducks, young, 4.00@6.00; geese, 2.00@2.50; pigeons, old, 1.50; pigeons, young, 1.50@1.75.

Callboard Sales.

SAN FRANCISCO, July 17.—[By A. P. Night Wire.] Wheat, steady, December, 1.53¾; cash, 1.65@1.67½. Barley, easy, December, 1.34¼; May, 138⅝; cash, 135@1.37½. Corn steady; western States yellow, not quoted. Afternoon session: Wheat, steady; December, 1.53½ bid, 1.52¼ asked. Barley easy; December, 1.34¼; May, 1.37⅞ bid, 1.38⅝ asked.

Drafts and Silver.

SAN FRANCISCO, July 17.—[By A. P. Night Wire.] Silver bars, 60⅝; Mexican dollars, nominal; drafts, sight 3; drafts, telegraph, 6.

San Francisco Dairy Market.

SAN FRANCISCO, July 17.—[By A. P. Day Wire.] Butter, fancy creamery, 28; seconds, 27½. Eggs, store, 23; fancy ranch, 24½. Cheese, new, 13½@14½; Young Americas, 15@17.

New York Cotton Market.

[Furnished by E. F. Hutton & Co., Members New York Stock Exchange, 118 West Fourth street, Los Angeles.]

NEW YORK, July 17.—[Exclusive to The Times.] Since the 15th of last December the cotton market has advanced from 8½ cents to 12½ cents, or $20 a bale. The rise has been almost continuous, with the greatest break from any high point not exceeding $4 a bale. The bears have been most severely punished, and it is almost inconceivable that any extensive speculative short interest still exists. On the contrary, it is most probable that a large speculative long interest has been fostered, the reverse end of which contracts are mainly represented by hedge sales against the world's visible supply of 2,976,560 bales.

For months past there has been no hedge selling of consequence, while the weekly decrease in the visible supply has automatically created a relative but latent buying power in releasing calls by speculators and investors, due to the fact that cotton was considered cheap, and the universal feeling that some disastrous crop scare would surely develop has been the main cause of the advance and explains the dearth of sellers. It would seem therefore that such damage as has actually befallen the crop has been fully discounted, if indeed future and prospective damage has not been anticipated and partially discounted. At any rate such a state of affairs must sooner or later have an ending, which will probably be marked by a substantial reaction and subsequent decline. The only question is, when? In the past seasons when prices have advanced steadily during the first six months of the year the reaction or decline has ordinarily set in during the month of July. This was notably true in 1905, 1907, and 1909, when the crop was only 10,600,000 bales. Since this month almost invariably marked the turning point, there must be a reason. The only plausible theory which Hutton can give is that advance selling of the new crop by producers usually begins in earnest about this date, and unless there is a corresponding demand from spinners the burden soon becomes too heavy for speculators to carry. During the past ten months, spinners have taken about 2,700,000 more bales than last year, and as the visible of America is still about 1,060,000 bales larger than a year ago, stocks in spinners' hands and elsewhere are comparatively large. This should greatly reduce the demand for early fall shipments, especially if present prospects for an average yield should continue.

Following is range of quotations today:

Option—	Open.	High.	Low.	Close— Bid.	Ask.
January	12.30	12.36	12.22	12.30	12.31
February	....	....	....	12.34	12.35
March	12.48	12.48	12.34	12.43	12.45
May	12.56	12.56	12.44	12.51	12.53
June	....	....	....	12.00	....
July	12.05	12.07	11.95	12.03	12.04
August	12.05	12.05	11.94	12.04	12.05
September	12.60	12.12	11.72	12.13	12.15
October	12.27	12.28	12.18	12.25	....
November	....	12.22	12.20	12.28	12.30
December	12.36	12.38	12.23	12.30	12.31
Middlings—12.40.					

Treasury Statement.

WASHINGTON, July 17.—[By A. P. Night Wire.] At the beginning of business today the condition of the United States treasury was: Working balance in treasury offices, $90,087,446; in banks and Philippine treasury, $26,803,005; total of the general fund was $157,441,147; receipts yesterday were $2,705,440; disbursements were $3,265,657. The deficit to date this fiscal year is $8,493,718, as against a deficit of $14,175,110 at this time last year. These figures exclude Panama Canal and public debt transactions.

California Dried Fruit.

NEW YORK, July 17.—[By A. P. Night Wire.] Evaporated apples quiet and unchanged; fancy, 9¾@10¼; choice, 8@9; prime, 7¾@7⅞. Prunes steady; range 3¾ to 9¾ for Californias up to 30-40s, and 6¾@9¼ for Oregons. Apricots dull; choice, 11½@12; extra choice, 12@12½; fancy, 13@14. Peaches inactive; choice, 6¾@6¾; extra choice, 7@7¼; fancy, 7¾@9. Raisins dull; loose Muscatels, 5@6⅝; choice to fancy seeded, 5¾@6¼; seedless, 5¼@6¼; London layers, 1.40@1.45.

Portland Wheat Market.

PORTLAND (Or.) July 17.—By A. P. Day Wire.] Wheat, track prices: Club, 84@85; blue stem, 88@89; forty-fold, 84@85; red Russian, 84; valley, 84.

TURPENTINE AND ROSIN.
SAVANNAH QUOTATIONS.

[BY DIRECT WIRE TO THE TIMES.]

SAVANNAH (Ga.) July 17.—[Exclusive Dispatch.] Turpentine firm, 43¾. Sales, 86; receipts, 1000; shipments, 311; stocks, 33,100. Rosin firm. Sales, 2600; receipts, 3700; shipments, 2700; stocks, 98,300. Quote: B, 6.20; D, 6.30; E, 6.75; F, G, 6.85@6.92½; H, 6.87½@6.92½; I, 6.90@6.92½; K, 7.30@7.35; M, 7.25@7.30; N, 7.40; WG, 7.55; WW, 7.85.

SAVINGS BANKS.

SECURITY TRUST & SAVINGS BANK
Oldest and Largest Savings Institution in the Southwest.
RESOURCES $46,000,000.00
4 per cent Interest Paid on Term Deposits
3 per cent on Special and Ordinary Savings Accounts
SAFE DEPOSIT AND STORAGE DEPARTMENT
Largest and Best Equipped in the West
TRUST DEPARTMENT
Acting as Administrator, Executor or Guardian of Estates a Specialty.
Foreign Steamship Ticket and Tourist Agency. Free Information Bureau
Security Building, Spring and Fifth Sts.
EQUITABLE BRANCH In Equitable Building, Spring and First Streets, for Convenience of the Public in that Section

TRUST COMPANIES.

TITLE INSURANCE AND TRUST COMPANY
N. E. CORNER OF FIFTH AND SPRING STS.
Issues Policies of Title Insurance and Guarantees of Title. Its Assets Exceed the COMBINED ASSETS of all Other Title Companies in Southern California

MERCHANTS BANK AND TRUST CO
207-09-11 S. BROADWAY

New Location
LOS ANGELES TRUST AND SAVINGS BANK

German-American Trust & Savings Bank
Spring and Fourth Streets

E. F. HUTTON & CO.
Home 10366. 118 WEST FOURTH STREET.
Operating the only direct private wire to Chicago and New York on the Coast. Our service unparalleled.
WE ALWAYS LEAD—NEVER FOLLOW.
Members New York Stock, Cotton, and Coffee Exchanges, Chicago Board of Trade.
R. E. BURNS, Manager. B. F. TAYLOR, Asst. Manager. Pasadena Office, Hotel Green.

6% First Mortgage Bonds 7%
Security more than double the whole issue. Annual net income nearly three times the annual interest which nets the buyer better than ....
THE WHITCOMB CO., 422 Realty Bldg., Sixth and Hill.

CLEARING HOUSE BANKS

NAME.	OFFICERS	
Farmers & Merchants' Nat. Bank, Cor. Fourth and Main	I. W. HELLMAN, Pres. V. H. ROSSETTI, Cash'r.	Capital; Surplus and Profits
Central National Bank, S. E. Cor. Fourth and Broadway	S. F. ZOMBRO, Pres. J. B. GIST, Cashier.	Capital; Surplus and Profits
Citizens' National Bank, S. W. Cor. Third and Main	A. J. WATERS, Pres. E. T. PETTIGREW, Cashier.	Capital; Surplus and Undivided Profits
First National Bank, S. E. Cor. Second and Spring	J. M. ELLIOTT, Pres. W. T. S. HAMMOND, Cashier.	Capital; Surplus and Profits
Merchants' National Bank, S. E. Cor. Third and Spring	W. H. HOLLIDAY, Pres. J. H. RAMBOZ, Cashier	Capital; Surplus
National Bank of California, N. E. Cor. Fourth and Spring	J. E. FISHBURN, Pres. H. S. McKEE, Cashier.	Capital; Surplus and Profits

LOGAN & BRYAN
Bankers and Brokers.
STOCKS, BONDS, GRAIN, PROVISIONS, COTTON and COFFEE
Members all Leading Exchanges.
LOS ANGELES OFFICE, BRADBURY BLDG.
L. N. STOTT, Manager.
Sunset Main 5410. Home 10...

CALIFORNIA STREET IMPROVEMENT BONDS
ISSUED BY INCORPORATED CITIES
7% TAX EXEMPT FIRST LIEN on REAL ESTATE
ELLIOTT & HORNE CO.
325 WEST THIRD ST.

WM. R. STAATS CO.
DEALERS IN MUNICIPAL AND CORPORATION BONDS
EXECUTE COMMISSION ORDERS IN LISTED SECURITIES
LOS ANGELES, PASADENA
100 W. 4TH STREET

Security Brokers
Members of Los Angeles Stock Exchange
Reliability—Promptness—Accuracy
F. IRWIN HERRON & CO.
228-229 I. W. Hellman Bldg.
Main 247.

Have you investigated the American Merchants Syndicate?
An investment proposition of exceptional merit. For particulars call
536 S. Los Angeles St.

4% Interest Paid on Deposits
THE American Savings Bank
N. E. Corner Spring and Second Sts.
Resources . $3,000,000

REALIZE ON YOUR EQUITY
We turn your equity into cash. Call and get our plan.
Golden West Equity Exchange
305-306 Union Oil Bldg.
Main [illegible]

HOXIE & GOODLOE
Engineers.
San Fernando Building, 4th and Main Sts., Los Angeles
50 East 41st St., New York City
Mechanical, Electrical, Mining, Metallurgical, engineering work. Reports, Construction, and Property Management.

Flying: Racing

XXXIst YEAR.

RAUCH & LANG ELECTRICS
Are Built for Those Who Desire
They are built with QUALITY.
To build a better car than ever before produced—that has been the aim of the designers of the ...
This continual striving, regardless of price, has resulted in ... than anyother.
After the car was ... was made $3000.
Remember—Less than $3000 worth of car.
Los Angeles to Rauch ... one charge. A Rauch ... for you.
CALIFORNIA M...
Tenth a...
R. C. H...
1150 S...

Down the hi... the by-way—a... cost of a cent ... —as against thi... the heavy, "... type of car—the Ford will carry ... fect comfort— be, in record ti...
More than 75,000 new ... this season—proof that ... Three-passenger Ro... passenger touring car ... $700—f.o.b. Detroit ... Catalogue from Ford ... Olive and 12th Sts., Lo... from Detroit factory.

Cracked Plates Repaired
Special Offer—For a few days we will make ... from the strongest materials known to ...
$5
EVERSTICK ROOFLESS
Our Everstick Suction Roofless Plate is the ... cover the roof of the mouth; 10-year guarantee
22-carat Solid Gold Crowns ... PRICES UNTIL ...
Plates ... $4.00
Teeth Without Plates ... 5.00
... 4.00
UNITED DENTAL ...
MAIN 2620. DR. GEO. A. CONN...
OCEAN PARK BRANCH: 3017 OCEAN FRONT
Fare refunded to out-of-town patients. Have ... go home with the teeth the same day. ... Ici on Parle Français.

To Motorists:
You can avoid many delays and breakdowns by using Zerolene on your car.
It keeps spark-plugs and valves free from carbon. It retains proper "body" at any speed.

LOS ANGELES ...
E. W. BANNISTER, Sale of equipment and ...

Webb-Fisher Co.
CLOTHES FOR MEN—LATEST

No More ...
The NO ICE REFRIGERATOR will ... Fireless Cooker. It's a real Utility ... new factory. Call or write for literature.
1005 Broadway Central

Whiting Wrecking Co.
415 E. NINTH ST.

Flying: Racing: Shooting: Fishing: Ball.

Part III—In the Field of Outdoor Sports.

The Los Angeles Times

The Pink Sheet—4 Pages—Illustrated.

XXXIst YEAR. THURSDAY MORNING, JULY 18, 1912. PRICE: Single Copies, on Streets and Trains, 5 Cents. Per Month, Per Copy, Delivered, 25¢ Cents.

RAUCH & LANG ELECTRICS

Are Built for Those Who Desire the BEST

They are built with but one idea in mind—QUALITY.

To build a better electric than any heretofore produced—that has been the constant aim of the designers of the Rauch and Lang.

This continual striving for quality, regardless of price, has resulted in an Electric better than anyother.

After the car was completed, the price was made $3000.

Remember—Less than $3000 never bought $3000 worth of car.

Los Angeles to Redlands—100 miles—on one charge. A Rauch & Lang will do that for you.

CALIFORNIA MOTOR COMPANY
Tenth and Hope
R. C. HAMLIN
1150 S. Olive

Ford

Down the highway or up the by-way—at a maximum cost of a cent or two a mile—as against thirty or forty for the heavy, "Dreadnaught" type of car—the light, strong, Ford will carry you in perfect comfort— and, if need be, in record time.

More than 75,000 new Fords into service this season—proof that they must be right. Three-passenger Roadster $590—five-passenger touring car $690—delivery car $700—f.o.b. Detroit, with all equipment. Catalogue from Ford Motor Company, Olive and 12th Sts., Los Angeles, or direct from Detroit factory.

Cracked Plates Repaired Like New 50c

Special Offer—For a few days we will make our Everstick Suction Plates for $5.00. We use the strongest materials known to dental science.

$5 EVERSTICK SUCTION ROOFLESS PLATES

Our Everstick Suction Roofless Plate is the strongest and lightest plate known. Does not cover the roof of the mouth; 10-year guarantee.

PRICES UNTIL JULY 20TH

Crowns.....$4.00 Painless Extraction.....$1.00
Gold Fillings.....5.00 Silver Fillings.....1.00
Rubber Plates.....4.00 Loose teeth made firm, per treatment..1.00

UNITED DENTAL COMPANY

MAIN OFFICE, 320 SOUTH BROADWAY.
BRANCH: 2017 OCEAN FRONT, between Pier Ave. and Marine Street.
Hours: 8 a.m. to 8 p.m.; Sunday, 9 to 12.
Let us Make it out-of-town patients. Have your impression taken in the morning and have it done with the teeth the same day.
Se Habla Español. Se Habla Español.

To Motorists:

You can avoid many delays and breakdowns by using Zerolene in your car.

It keeps spark-plugs and valves free from carbon. It retains proper "body" at any speed.

Sold in ½, 1 and 5-gallon cans—the small cans flat shape—easy to handle—just fit in the tool-box.

FOR SALE EVERYWHERE

Standard Oil Company
(Incorporated)
Los Angeles. San Francisco.

LOS ANGELES AQUEDUCT

Sale of equipment and material.

1108 CENTRAL BLDG.

Webb-Fisher Co.
329 South Spring Street.
CLOTHES FOR MEN—LATEST SPRING SUITS.

The 20th CENTURY ICE REFRIGERATOR will make more money than the ice business. It's a real Utility. Stock now selling to build new factory. Call or write for literature.

1008 Broadway Central Building.

Ice Bills

Wrecking Co. See Us Last
415 E. NINTH ST.

The Game.

THE SENATORS BITE THE DUST.

Moore Starts the Trouble With Double.

Battle Was Tied Until the Sixth Inning.

Angels Romp Home With the Second Game.

BY OWEN R. BIRD.

Los Angeles, 4; Sacramento, 3.

It was uphill all the way for the Angels yesterday afternoon at Washington Park until the last half of the sixth inning, when one run was scored after the whole Seraph band went out, headed by Cap Dillon, and did a hula-hula dance. The jinx was buried and the game went on the ice for the second time this week.

With the battle tied up in a 3-to-3 knot, the second half of the sixth spasm rolled around and the trouble started when Charles Moore opened the inning with a screaming double to the left-field barrier. George Metzger was next at the willow and, while he was making Schwenck throw bad ones, the lengthy Senator slipped over a high one that got by Cheek and was credited on the book as a wild pitch. George said the ball clipped him on the dome, but Hildy said "No," so he had to rub his aching skypiece and once more take up the burden of scoring Moore. During this W. P. thing Charles had tripped to the difficult corner. Before he had time to dust off his pants, Metzger lifted a long fly to left-center, which was gathered in by Lewis, but Moore was too fast and scored the needed run after the catch.

After this period the game settled back into the old rut and the Solons

(Continued on Third Page.)

Fight—Maybe—

JOE LEVY AND M'CAREY AGREE ON FIGHT TERMS.

THE Wolgast-Rivers return battle for the lightweight title on Labor Day is more nearly a fact this morning than it has been for the last week and a half. For the past ten days McCarey and Joe Levy have been waging a diplomatic war as to the terms for the contender, Levy holding out that his fighter is now worth more than he was before meeting Wolgast on the Fourth of July, and on this basis held out for a certain sum and a percentage of the pictures, the said sum being quite a bit larger than the former amount received by the contender.

Late yesterday afternoon McCarey agreed to Levy's terms in every instance but the percentage of the pictures, and here Joe agreed on a slightly smaller cut, but, nevertheless, a cut. After McCarey had agreed, Joe Levy hunted up Rivers, and the pair signed the articles, and also a contract with McCarey.

As understood last night, Wolgast's part of the house was a matter to be settled between McCarey and the champion, but it is a cinch that if the champion signs up today he will be getting a little more than he did last time.

The champion stated the other day that he was unwilling to go through a hard twenty-round fight for the same sum as received for the last fight, but that if the percentage was made worth his while, he would fight anybody and would rather meet Rivers, and once and for all settle

(Continued on Fourth Page.)

Larooka and Delsie Conwell,
Daughters of J. S. Conwell, the automobile man. Splendid swimmers and belles of the summer colony.

Fallen Hopes.

E. S. ARMSTRONG BEATEN BY W. K. WOOD IN DENVER.

[BY A. P. NIGHT WIRE TO THE TIMES.]

DENVER (Colo.) July 17.—With a score of one up in nineteen holes, this afternoon, Warren K. Wood of the Homewood Club, Chicago, defeated R. S. Armstrong of Los Angeles, in the second round, eighteen holes, for the amateur championship of the Western Golf Association.

The case with which Armstrong, in the first flight, had defeated A. Stillwell of the Beverly Club, Chicago, coupled with Wood's record in the qualifying rounds, aroused the keenest interest among the other players when it was learned that the two would be paired for the second round. Their match was the feature of the day.

In the first round of the nine holes, Armstrong's playing was remarkable for the accuracy of his drives in keeping the center of the course, while Wood's driving was noteworthy for distance. The contest developed into skill on the putting green, and the first holes ended five to five. In the second round of nine holes, Armstrong had a slight advantage up to the sixth hole, when a short drive landed him in a bunker at the foot of the knoll just below the green. He lost the hole by going out of bounds. The rest of the round was nip and tuck until a pretty putt in the nineteenth gave Wood the victory.

The results in the second championship flight included:

J. Neville of California defeated Jack de Witt, Colorado Springs, 4 up and 3 to play.

The winners this afternoon in the first flight for the president's cup, the players comprising the sixteen with the second best scores in the first championship round, were Mason Phelps, R. E. McCracken, J. D. Cady, H. J. Eaton, Vincent Whitney, J. W. Hubbell, F. M. MacCartney and W. N. Chamberlain.

The winners in the first round, who played this afternoon for the vice-president's cup, were C. H. Stanley, H. B. Lamb, B. M. Acheson, W. E. Code, G. S. Patterson, N. Towne, J. F. Hubbell and C. B. Whitehead.

The winners in the first round for the treasurer's cup were: W. S. Fisher, J. R. Lemist, D. C. Bromfield, G. Chamberlain, D. Eaton, C. E. Griffey, C. C. Mack and C. W. Luff.

Other results in championship flight follow:

E. S. Armstrong (Los Angeles,) defeated A. Stillwell (Beverly,) 5 up 3 to play.

F. Hale (Skokie,) defeated Al Cahn (Omaha,) 3 up 2 to play.

F. M. Taylor (Colorado Springs,) defeated R. E. McCracken (Denver,) 6 up 4 to play.

P. H. Hyde (Wichita,) defeated S. G. Stickney (St. Louis,) 1 up in 20 holes.

L. J. Hopkins (Skokie,) defeated J. D. Cady (Rock Island,) 1 up.

J. DeWitt (Colorado Springs,) defeated G. N. Aldredge (Dallas,) by default.

H. G. Legg (Minneapolis,) defeated F. W. McCartney (Denver,) 3 up.

M. A. McLaughlin (Colorado Golf Club,) defeated H. A. Treat (Seattle,) 3 up 2 to play.

W. Hertig (Minneapolis,) defeated J. W. Broad (Dallas,) 5 up 4 to play.

L. D. Bromfield (Denver,) defeated W. N. Chambers (Omaha,) 3 up 2 to play.

Charles Evans, Jr., (Edgewater,) defeated V. Whitney (San Francisco,) 3 up 2 to play.

D. E. Sawyer (Wheaton,) defeated J. A. Hubbell (Des Moines,) 1 up.

K. P. Edwards (Midlothian,) defeated W. Fairbanks (Denver,) 1 up in 20 holes.

J. Neville (Claremont,) defeated H. J. Eaton (Evanston,) 5 up 3 to play.

P. A. Talbot (Jefferson City,) defeated H. E. Brann (Evanston,) 1 up.

PASSING OF OLD-TIMER.

LOUISVILLE (Ky.) July 17.—[Special Dispatch to The Times by Federal (Wireless) Line.] Nick Altrock the famous old left-hander, who aided in pitching Fielder Jones White Sox into a world's championship, has reached the end of his string as a star performer. He was given his unconditional release here today by Manager Carr of Kansas City. He has pitched some good ball this season, but of late has shown unmistakable signs of slipping back. Altrock has been in fast company for about twelve years.

Edwin Stanton, the freshman sprinting phenom of the University of California, who upset all the dope by grabbing first in both sprints in the big Stanford meet this year, has left town on a trip around the world. He will get back in time to enter college again in February, so that he can compete in the track season next year.

Think of it—Hap O'Connor, catcher, formerly of St. Vincent's, U.S.C. and sundry other institutions, a first-rate ball player, descending to the level of an umpire in a little bush league of Sunday baseball. We hardly thought it of you Hap.

Sunset Beach is the real busy place this summer, being full of live ones among the local athletes. Snowy Taylor, Carlton, Armitage, Leon Darrow and a number of other well-known athletes, are spending the summer there. They have a hundred-yard straightaway course in still water to swim in, and are getting into shape for the races in the fall. Taylor swam out into the surf about a mile last week, and rescued a rowboat that had gotten adrift.

The very fact that reports have come in to the effect that the fishing at Catalina is not up to its usual class this year seems to have the effect of causing mobs of the local fishermen to take up their tackle and go over there to investigate. Al Reed and several others are planning to make a grand invasion of the island within the next few weeks, and see what they can get.

A jolt of the elixir of life has been injected into the squash tournament at the L.A.A.C., and the matches are being played off in bunches. The last two have been the best played so far. N. W. Howard defeated Leo Bergin in a great match 15-10, 10-15, 15-11. R. D. Farquhar put out William P. Reed, 15-10, 10-15, 17-15. As can be seen by the score, the last game was a heroic struggle, and was the best game of the tournament as well as the first that has called for extra points.

"Skinny" Walton, former U.S.C. half-miler, and all-round track athlete, was in town yesterday, and looked to be in shape to break his own Southern California record of 2m. 4-5s. He has given up school and is in business. He has not retired from athletics as yet, and says he may compete in the next A.A.U. meet held in the city. In the meanwhile he will play tennis to get into shape and may compete in the coming Long Beach tournament.

Mr. Farrell, J. P. Connolly and Pete Peterson went up to Silver Lake yesterday afternoon in quest of the festive black bass. Such charming reports have been coming in lately of the fine fishing up in that region that several parties have been formed to go up and take a shot at the sport. Nearly everyone, who has gone there lately has managed to land the limit and Peterson hopes that his trip will be no exception to the rule.

Putting Buds in Water.

Love's Labor Lost!

"PROPOSED BUT COUNTESS TURNED ME DOWN"—BAT.

"If I Was Married to Her, I Wouldn't Be Up Here Fighting a Bunch of Tin Ears"—Newspaper Publicity, Fear the Ex-Champion, Has Killed His Chance With the Fair One.

[BY FEDERAL (WIRELESS) LINE TO THE TIMES.]

WINNIPEG (Man.) July 17.—[Special Dispatch.] "It seems to me you newspaper guys are rubbing it into me," sadly mourns Battling Nelson. "Time was when I loved the smell of printer's ink, but this marriage rumor is awful—honest I haven't smiled for three days."

The former lightweight champion of the world looked at a picture in his watch case. It is the profile of a handsome young woman, a smiling creature with a great mass of hair hung over her low forehead and a diamond lavilier around her shapely neck.

"That's Miss Kilgallen," resumed Bat. "I'm pretty much gone on her—have been for five years. I reckon she likes Lil' old Bat some too. Time was when I thought I had a chance but I took the count when she took the Count, too. Now I may have a chance, and this prema ure publicity—yes, premature, is right. I looked it up in Webster's—it's killing the only chance I ever had.

"I'm free to admit that I am not married to Miss Kilgallen. If I was do you think I'd be up here fighting a bunch of tin ears? I'd be down in Chicago honeymooning at the Annex. Only seven weeks ago I proposed that she and I start a honeymoon.

"No, Bat, you and I had better just be good friends,' she replied. 'A burnt child dreads the fire. I was friendly with that Count until I married him, and I've never liked him since.'

"Honest, she turned me down, can you beat it? I was killed dead, but I guess she's right. I have had lots chances to get married, but I always shied clear of those painted pets on the stage. See that lavilier in the picture? I gave her that, and it disappeared shortly afterwards—Now I'm not making any charges, but the Count had a few new suits of clothes the next week.

"What does a good-looking girl like Miss Kilgallen want of a banged-up fighter anyway?" he asked. "When I was a kid, I was handsome, but that's a long time ago. Never no more. This publicity, too, is against me—Irma's father will be watching me with a shotgun when I get back home. The gang will kid me to death. And worst of all, Irma will be sore, and whatever chance I had before won't look half so big in the future. Gee, it's tough to be in the public eye."

Nelson expects to return to Chicago in a few days, and he will have a lot of explaining to do to Father Kilgallen regarding the start of the rumor.

At Stockholm.

MOUNTS OF AMERICAN OFFICERS OUTCLASSED.

[BY CABLE AND A. P. TO THE TIMES.]

STOCKHOLM, July 17.—The fifth and last event in the military riding competition at the Olympic games today saw the United States team retrograde from second to third place.

Four teams competed, Sweden, Germany and the United States, each represented by four men and France by three. The English and Danish riders abandoned the competition.

The style and appearance of the horses ridden by the officers counted largely in this event.

The foreign officers had animals which were far more costly than those of the Americans, some of whose mounts are merely picked cavalry horses. Horses rather than horsemanship turned the scale.

The individual scores in this competition after the completion of the fifth event today were:

Nordander, Sweden, first with 46.59 points; Rockow, Germany, second with 46.42 points; Cerlen, France, third with 46.36 points.

Then came two Swedish officers and one German with fractions over 46 points, and these were followed by First Lieutenant Ben Lear, Fifteenth Cavalry, who is placed seventh, with 45.91 points; First Lieut. John C. Montgomery, Seventh Cavalry, ninth with 49.88 points; Capt. Guy V. Henry, Thirteenth Cavalry, eleventh with 45.54 points and First Lieut. E. F. Graham, Fifteenth Cavalry, thirteenth with 45.20 points. The American officers embarked on the Finland, which sails for Dover tonight, and thus will miss the banquet, which is to be given to the military competitors.

The official record of the combined scores in the five competitions, in which the military officers participated, shows that Sweden is first with 545 points, France second with 538 and Germany third with 536. The United States takes fourth place with 527.

The same test competition, which closed the Olympic fencing contests, resulted late last night in a victory for Hungary, with Austria second.

The Olympic regatta, probably the largest international rowing gathering on record, opened this morning with the race in rigged fours with sliding seats and with a coxswain.

The results of the heat were as follows:

Stockholm beat Christiania by two lengths.

Denmark beat Gothenberg by a length and a half.

Norway beat France by five lengths.

The race for eight-oared, out-rigged shells with coxswain absorbed most of the attention of the spectators. The heats resulted as follows:

Germany beat France by a length and a half. Time, 6m., 45s. Germany led throughout.

Australia beat Sweden. Time, 6m., 57s. The race practically was a procession.

WILL CREATE PLAYER.

President Navin of Detroit Picks Recruits from Lowest Class in Organized Baseball.

[BY DIRECT WIRE TO THE TIMES.]

DETROIT (Mich.) July 17.—[Exclusive Dispatch.] Keeping to his policy of abandoning the class AA and class A leagues in his search for new timber, President Navin of Detroit, has signed up two men from class D organizations. The Detroit executive believes in the Connie Mack system. He will endeavor to train the raw recruits in the system of baseball that has brought pennants to Detroit, believing he can develop the players to suit his own ideas. The two men signed today are McGehee, the star pitcher of the Cotton States League, and Troy of the Jackson Club in the South Michigan League. Both have been wonders in the minors.

BIG TOURNEY FOR CHAMPIONSHIPS.

[A. P. DAY WIRE TO THE TIMES.]

NEW YORK, July 17.—A national boxing tournament to decide the championships in all the various classes is to be held in New York next winter on a scale never before attempted. The scheme has the backing of a syndicate of wealthy patrons.

According to preliminary announcement, the battles are to be to a finish and one hundred thousand dollars in purses will be offered, divided as follows:

Bantamweight, $5000.
Featherweight, $15,000.
Lightweight, $20,000.
Middleweight, $10,000.
Heavyweight, $20,000.

The title holders in the different classes are Coulon, Kilbane, Wolgast, Gibbon and Johnson. The question of selecting the most suitable opponents for these men will be put into the hands of a jury of sporting editors.

CALIFORNIA STREET IMPROVEMENT BONDS
ISSUED BY INCORPORATED CITIES
7% TAX EXEMPT
1st LEIN on REAL ESTATE
ELLIOTT & HORNE CO.
325 WEST THIRD ST.

WM. R. STAATS CO.
DEALERS IN MUNICIPAL AND CORPORATION BONDS
EXECUTE COMMISSION ORDERS IN LISTED SECURITIES
LOS ANGELES PASADENA

Security Brokers
Members of Los Angeles Stock Exchange
Reliability—Promptness—Accuracy

F. IRWIN HERRON & CO.
219-220 I. W. Hellman Bldg.

Have you investigated the American Merchants Syndicate?
An investment proposition of showing real merit. For particulars call
536 S. Los Angeles St.

4% Interest Paid on Deposits 4%
THE American Savings Bank
N. E. Corner Spring and Second Sts.
Resources . $3,000,000.00

REALIZE ON YOUR EQUITY
We turn your equity into cash. Call and get our plan.
Golden West Equity Exchange
305-306 Union Oil Bldg.

HOXIE & GOODLOE, Engineers.
San Fernando Building,
6th and Main Sts., Los Angeles
80 East 41st St., New York City
Mechanical, Electrical, Mining and Metallurgical engineering work. Construction, and Property Management.

The Great Divide.

SPLIT DOUBLE-HEADERS IN AMERICAN LEAGUE.

Leaders in Pennant Race Pair Off in Even Break. Walsh Star of Day—Washington Loses Golden Opportunity to Clamber Up Close to Top Liners. Champions Play Amateur Ball.

[BY FEDERAL (WIRELESS) LINE TO THE TIMES.]

BOSTON, July 17.—[Special Dispatch.] Ed Walsh blanked the league leaders today in the first game, but Joe Woods pulled the second out of the fire. Walsh was unhittable in the first, but Speaker, Gardner and other Boston sluggers made up their flattened averages in the second off the delivery of Peters. The scores:

First game:

CHICAGO.

	A.B.	R.	B.H.	P.O.	A.	E.
Rath, 2b	4	0	0	3	4	0
Callahan, lf	4	0	1	0	0	0
Lord, 3b	3	0	1	0	0	1
Collins, cf	3	1	1	2	0	0
Bodie, rf	4	0	2	2	0	0
Fournier, 1b	4	0	0	8	2	0
Weaver, ss	3	0	1	5	3	1
Kuhn, c	3	0	0	6	1	0
Walsh, p	3	0	0	1	4	0
Totals	30	1	6	27	14	2

BOSTON.

	A.B.	R.	B.H.	P.O.	A.	E.
Hooper, rf	4	0	0	2	0	0
Yerkes, 2b	4	0	0	4	1	1
Speaker, cf	3	0	0	5	0	0
Lewis, lf	4	0	1	1	0	0
Gardner, 3b	3	0	1	2	1	0
Stahl, 1b	3	0	0	8	0	0
Wagner, ss	3	0	0	2	1	0
Carrigan, c	3	0	0	3	1	1
O'Brien, p	3	0	0	0	2	1
Totals	31	0	2	27	6	2

SCORE BY INNINGS.

	1	2	3	4	5	6	7	8	9	
Chicago	0	0	0	0	0	0	0	0	1	—1
Boston	0	0	0	0	0	0	0	0	0	—0

SUMMARY.

Bases on balls—Off O'Brien, 3; off Walsh, 5. Struck out—By O'Brien, 3; by Walsh, 4. Two-base hit—Lord. Three-base hit—Weaver. Sacrifice hit—Bodie. Stolen bases—Weaver. Double play—Yerkes to Stahl. Umpires—Connolly and Hart. Time of game—1h. 45m.

Second game:

BOSTON.

	A.B.	R.	B.H.	P.O.	A.	E.
Hooper, rf	4	1	1	0	0	0
Yerkes, 2b	4	2	2	2	3	0
Speaker, cf	4	2	3	0	0	0
Lewis, lf	3	0	1	0	0	0
Gardner, 3b	4	1	2	1	1	1
Stahl, 1b	4	0	2	13	1	0
Wagner, ss	3	0	1	2	1	0
Cady, c	4	1	1	7	3	0
Woods, p	3	0	1	1	5	0
Totals	33	7	16	27	15	2

CHICAGO.

	A.B.	R.	B.H.	P.O.	A.	E.
Rath, 2b	4	1	1	0	2	0
Callahan, lf	4	1	1	1	0	0
Lord, 3b	3	1	2	4	3	1
Collins, rf	3	0	1	3	1	1
Bodie, cf	4	0	0	0	0	0
Fournier, 1b	4	0	0	11	1	1
Weaver, ss	4	0	1	3	5	0
Block, c	4	0	0	2	3	0
Peters, p	3	0	0	0	2	0
McIntyre, x	1	0	0	0	0	0
Totals	35	3	6	24	18	3

x—Batted for Peters in ninth.

SCORE BY INNINGS.

	1	2	3	4	5	6	7	8	9	
Boston	0	0	0	2	1	0	0	4	x	—7
Chicago	1	0	0	0	0	0	0	0	2	—3

SUMMARY.

Two-base hits—Yerkes, Stahl, Wood, Weaver. Sacrifice hits—Wagner, Collins, Lewis. Stolen bases—Speaker, 2; Lord, Callahan. Double play—Weaver to Lord. Left on bases—Boston, 6; Chicago, 7. First base on balls—Off Woods, 3; off Peters, 1. First base on errors—Boston, 2; Chicago, 1. Struck out—By Woods, 8; by Peters, 1. Wild pitch—Woods. Time of game—1h. 58m. Umpires—Hart and Connolly.

HECTIC FINISH.

REAL AMATEUR GAME.

[By Federal (Wireless) Line to The Times.]

PHILADELPHIA, July 17.—[Special Dispatch.] The world's champions were made to look like amateurs in the first game, Plank being batted all over the field. In the second Bender retired in the eighth, losing control. Plank went right back at the Tigers and held them for the rest of the game. Lapp scored Barry with the winning run in the eleventh. The scores:

First game:

DETROIT.

	A.B.	R.	B.H.	P.O.	A.	E.
Vitt, 2b	4	1	2	1	2	0
Bush, ss	4	1	2	3	1	0
Cobb, cf	5	1	4	3	1	0
Crawford, rf	4	1	0	6	0	0
Delehanty, lf	5	2	2	0	0	0
Moriarity, 1b	4	3	4	7	0	0
Louden, 3b	4	1	2	3	1	0
Kocher, c	4	2	2	2	3	0
Dubuc, p	5	1	1	0	1	0
Totals	41	13	20	27	11	0

PHILADELPHIA.

	A.B.	R.	B.H.	P.O.	A.	E.
Maggert, lf	5	0	1	2	0	1
Lord, rf	4	1	2	3	0	0
Collins, 2b	3	0	0	3	5	1
Baker, 3b	4	0	0	1	0	0
McInnis, 1b	4	0	2	10	1	0
Strunk, cf	4	0	0	5	1	0
Barry, ss	1	0	0	1	5	0
Egan, c	1	0	0	0	0	0
Plank, p	0	0	0	0	0	0
H. Barry, p	3	0	0	1	1	0
Lapp, c	4	0	1	1	1	0
Totals	31	1	6	27	12	2

SCORE BY INNINGS.

	1	2	3	4	5	6	7	8	9	
Detroit	0	4	2	0	1	0	6	0	0	—13
Philadelphia	0	0	0	0	1	0	0	0	0	—1

SUMMARY.

Three-base hits—Dubuc, Bush, Lord. Two-base hits—Vitt, Moriarity (2,) Cobb (2,) McInnes, Delehanty, Kocher, Lapp. Sacrifice hits—Moriarity, Kocher, Vitt. Struck out—By Dubuc, 3. Bases on balls—Off Dubuc, 6; off Plank, 1; off Barry, 2. Stolen bases—Vitt, Cobb. Double plays—Strunk to Lapp; J. Barry to Collins to McInnes; Cobb to Moriarity. Batsman hit—Louden. Wild pitch—Barry. Time of game—2hr. 10m. Umpires—O'Loughlin and Egan.

Second game:

DETROIT.

	A.B.	R.	B.H.	P.O.	A.	E.
Vitt, 3b	5	0	2	3	3	0
Bush, ss	4	1	1	2	3	0
Cobb, cf	5	1	2	2	0	0
Crawford, rf	5	0	1	1	1	0
Delehanty, lf	3	0	0	2	0	1
Moriarity, 1b	6	0	0	11	0	0
Louden, 2b	3	1	2	2	2	1
Stanage, c	4	1	4	4	1	1
Lake, p	5	0	1	0	1	0
Jones, lf	2	0	0	3	0	0
Deal, xx	0	0	0	0	0	0
Onslow, c	0	0	0	1	0	0
Totals	42	4	14	x31	10	3

xx—Ran for Stanage in ninth.
x—One out when winning run was made.

PHILADELPHIA.

	A.B.	R.	B.H.	P.O.	A.	E.
Maggert, rf	6	0	1	0	0	0
Oldring, lf	6	0	1	2	0	0
Collins, 2b	5	0	1	3	2	0
Baker, 3b	2	1	0	7	1	0
McInnes, 1b	3	1	1	12	0	0
Strunk, cf	4	0	1	2	1	0
Barry, ss	5	1	1	2	4	0
Thomas, c	3	1	1	4	1	0
Bender, p	4	0	0	1	5	0
Lapp, c	2	1	1	0	0	0
Plank, p	1	0	0	0	1	0
Totals	40	5	9	33	15	0

SCORE BY INNINGS.

	1	2	3	4	5	6	7	8	9	10	11	
Detroit	0	1	1	2	0	0	0	0	0	0	0	—4
Philadelphia	0	1	1	0	1	0	0	1	0	0	1	—5

SUMMARY.

Three-base hits—Louden, Cobb, Lapp. Two-base hits—Crawford, Lapp. Sacrifice hit—Onslow. Struck out—By Lake, 3; by Bender, 4. Bases on balls—Off Lake, 3; off Bender, 4. Stolen bases—Collins, Oldring, Baker, Vitt. Double play—Barry to McInnes. Time of game—2hrs. Umpires—O'Loughlin and Egan.

DAVIS DID IT.

CHASE STAR OF GAME.

[By Federal (Wireless) Line to The Times.]

NEW YORK, July 17.—[Special Dispatch.] Harry Davis brought out the militia in the fourth inning and managed to get three runs across, enough to win the game. Chase was again in his old form, making three hits and accepting sixteen chances, many of them hard, without an error. The score:

CLEVELAND.

	A.B.	R.	B.H.	P.O.	A.	E.
Peckinpaugh, ss	5	1	2	2	1	0
Olson, 2b	5	1	0	4	4	0
Jackson, rf	5	1	1	5	0	0
Griggs, 1b	5	1	1	7	0	0
Turner, 3b	3	0	1	1	1	1
Birmingham, cf	4	1	1	1	0	0
Ryan, lf	4	1	2	0	1	0
O'Neill, c	4	0	2	7	1	0
Gregg, p	1	0	0	0	1	0
Baskette, p	2	0	0	0	1	0
Hoeger, x	1	0	0	0	0	0
Krapp, xx	0	0	0	0	0	0
Totals	36	5	11	27	10	1

x—Batted for Gregg in fourth.
xx—Krapp ran for Hoeger in fourth.

NEW YORK.

	A.B.	R.	B.H.	P.O.	A.	E.
Daniels, lf	2	0	1	0	0	0
Chase, 1b	4	1	3	16	0	0
Sterrett, cf	4	0	0	3	0	0
Zinn, cf	4	0	1	2	0	0
Simmons, 2b	4	0	1	0	2	0
Hartzell, 3b	4	0	1	1	5	0
Martin, ss	4	0	0	3	5	0
Sweeney, c	3	0	0	2	2	1
McConnell, p	3	0	0	0	2	0
Totals	33	1	7	27	20	1

SCORE BY INNINGS.

	1	2	3	4	5	6	7	8	9	
Cleveland	1	1	0	2	0	1	0	0	0	—5
New York	1	0	0	0	0	0	0	0	0	—1

SUMMARY.

Three-base hit—Ryan. Home run—Jackson. Sacrifice hit—Turner. Stolen bases—Peckinpaugh, Griggs, Daniels, Chase (2,) Zinn, Ryan. Hits—Off Gregg, 2 in 3 innings. Left on bases—New York, 7; Cleveland, 6. First on errors—Cleveland 1. Struck out—By McConnell, 3; by Gregg, 3; by Baskette, 1. Bases on balls—Off McConnell, 1; off Gregg, 1; off Baskette, 1. Wild pitch—Baskette. Umpires—Dineen and Sheridan. Time of game—1hr. 55m.

SENATORS BREAK EVEN.

OPPORTUNITY LOST.

[By Federal (Wireless) Line to The Times.]

WASHINGTON, July 17.—[Special Dispatch.] Washington lost a golden opportunity to make a substantial gain on Boston today by allowing St. Louis to take the second game of a double-header. Long Tom Hughes did his share in the first game, blanking St. Louis, and holding them to four hits. Vaughn faltered in the second, however, and St. Louis batted the game out in the tenth from their former team-mate, Pelty. The scores:

First game:

WASHINGTON.

	A.B.	R.	B.H.	P.O.	A.	E.
Moeller, rf	3	0	1	1	0	0
Foster, 3b	3	0	0	0	3	0
Milan, cf	4	0	2	0	0	0
Gandil, 1b	4	0	0	11	0	0
Morgan, 2b	3	0	0	0	4	0
Ainsmith, c	3	0	1	6	2	1
McBride, ss	3	1	2	4	3	0
Shanks, lf	3	0	1	1	0	0
Hughes, p	3	0	0	0	5	0
Totals	29	1	7	27	18	1

ST. LOUIS.

	A.B.	R.	B.H.	P.O.	A.	E.
Shotten, cf	4	0	2	2	0	0
Jantzen, rf	4	0	0	4	0	0
Kutina, 1b	3	0	0	8	1	0
Pratt, ss	3	0	0	1	2	0
Laporte, 2b	3	0	1	0	3	0
Austin, 3b	3	0	0	1	4	0
Compton, lf	3	0	0	2	0	0
Stephens, c	3	0	1	4	1	0
Allison, p	2	0	0	1	4	0
Stovall, x	1	0	0	0	0	0
Totals	29	0	4	24	15	0

x—Batted for Allison in ninth.

SCORE BY INNINGS.

	1	2	3	4	5	6	7	8	9	
Washington	0	0	0	0	1	0	0	0	x	—1
St. Louis	0	0	0	0	0	0	0	0	0	—0

SUMMARY.

Left on bases—Washington, 4; St. Louis, 4. First base on balls—Off Allison, 2; off Hughes, 2. Struck out—By Allison, 1; by Hughes, 8. Three-base hits—Ainsmith, McBride. Stolen bases—Milan, Shanks, Shotten. Double plays—McBride to Morgan to Gandil; Foster to Morgan to Gandil; Allison to Austin to Kutina; Austin to Kutina to Stephens. Hit by pitcher—Hughes. Umpires—Evans and Westervelt. Time of game—1h. 40m.

Second game:

WASHINGTON.

	A.B.	R.	B.H.	P.O.	A.	E.
Moeller, rf	3	1	2	2	1	0
Foster, 3b	5	1	0	1	1	0
Milan, cf	5	1	1	5	0	1
Gandil, 1b	5	0	0	6	1	0
Morgan, 2b	3	1	0	4	0	0
Williams, c	5	0	2	11	0	0
McBride, ss	3	0	1	1	3	0
Roach, ss	1	0	0	0	1	1
Shanks, lf	3	1	1	0	0	0
Vaughn, p	4	1	2	0	2	0
Pelty, p	0	0	0	0	0	0
Johnson, x	1	0	0	0	0	0
Schaefer, xx	0	0	0	0	0	0
Totals	37	6	10	30	10	2

x—Batted for Roach in tenth.
xx—Batted for Vaughn in ninth.

ST. LOUIS.

	A.B.	R.	B.H.	P.O.	A.	E.
Shotten, cf	4	1	0	1	0	0
Jantzen, rf	5	1	1	0	0	0
Kutina, 1b	4	1	1	15	1	0
Pratt, ss	5	2	2	2	6	0
Laporte, 2b	5	2	2	0	4	1
Austin, 3b	5	0	2	2	4	0
Hogan, lf	4	0	1	3	0	0
Kritchell, c	3	0	0	6	1	1
Stephens, c	2	0	0	1	0	0
E. Brown, p	1	0	0	0	0	0
Adams, p	3	0	0	0	0	0
Stovall, x	1	0	0	0	0	0
Totals	40	7	10	30	18	2

x—Batted for Brown in fifth.

SCORE BY INNINGS.

	1	2	3	4	5	6	7	8	9	10	
Washington	0	0	2	0	0	3	0	0	0	0	—6
St. Louis	0	0	0	0	1	0	0	5	0	1	—7

SUMMARY.

Left on bases—Washington, 3; St. Louis, 6. First base on balls—Off Vaughn, 2; off Brown, 3; off Adams, 1. Hits—Off Vaughn, 9; off Pelty, 1; off Brown, 5; off Adams, 5. Struck out—By Vaughn, 11; by Brown, 2; by Adams, 2. Two-base hits—Vaughn, Moeller, Milan, Williams, Austin. Sacrifice hits—Kritchell, McBride, Moeller. Stolen bases—Shanks, 2. Double plays—Kritchell to Austin. Wild pitch—Vaughn. Passed ball—Williams. Umpires—Westervelt and Evans. Time of game—2h. 10m.

American Association.

At Kansas City—Kansas City, 5; Columbus, 3.

At Milwaukee—Milwaukee, 4; Toledo, 5.

At Minneapolis—Minneapolis, 8; Indianapolis, 5.

(Only three scheduled.)

Western League.

At Topeka—Topeka, 9; St. Joseph, 0.

At Omaha—Omaha, 4; Wichita, 8.

At Lincoln—Lincoln, 2; Des Moines, 7.

At Sioux City—Sioux City, 2; Denver, 7.

NEW PITCHER FOR BOSTON.

SPOKANE (Wash.) July 17.—[By A. P. Night Wire.] The sale of Pitcher Wynn Noyes of the Spokane club to the Boston club of the National League has been announced here. Noyes, who is the star right-hander of the local club, will not be delivered until the close of the Northwestern League season.

M'GRAW AFTER NEW PITCHERS.

[By Federal (Wireless) Line to The Times]

NEW YORK BUREAU OF THE TIMES, July 17.—[Special Dispatch.] A deal is impending between the Giants and the Braves whereby Infielder Groh and Outfielder Devore will be traded for Southpaw Tyler.

Manager McGraw realizes that his hurling corps needs immediate bolstering and if he is to win another National League pennant, he must have more pitchers on his staff. It will be remembered that the trade that McGraw pulled off last season in midseason, whereby Herzog was received in a trade for Bridewell, really won the flag for the locals.

McGraw interviewed Kling of Boston at Chicago yesterday and made the proposition named above and the famous backstop said he would take it into consideration.

STANDING OF THE CLUBS.

PACIFIC COAST LEAGUE.

	Played.	Won.	Lost.	P.c.
Vernon	99	59	40	.596
Oakland	99	56	43	.566
Los Angeles	98	54	44	.551
Portland	89	41	48	.461
San Francisco	98	41	57	.418
Sacramento	95	38	57	.400

NATIONAL LEAGUE.

	Played.	Won.	Lost.	P.c.
New York	79	59	20	.747
Chicago	77	48	29	.623
Pittsburgh	78	46	32	.590
Cincinnati	81	41	40	.506
Philadelphia	74	36	38	.486
St. Louis	84	34	50	.405
Brooklyn	80	31	49	.388
Boston	81	22	59	.272

AMERICAN LEAGUE.

	Played.	Won.	Lost.	P.c.
Boston	85	58	27	.684
Washington	86	52	34	.605
Philadelphia	84	48	36	.571
Chicago	82	45	37	.549
Cleveland	86	43	43	.500
Detroit	85	41	44	.482
St. Louis	82	25	57	.305
New York	78	22	56	.282

CRICKET AT VINEYARD.

Important Match Scheduled for Next Saturday Between Local and Mountain Ash Glee Club.

An important cricket match will be played at Vineyard on Saturday, between the Los Angeles Cricket Club and the Mountain Ash Glee Club of Wales. As the Welshmen have to leave for San Diego in the afternoon of that day, wickets will be pitched at 8:30 a.m. and stumps withdrawn at 12:30 p.m.

Following are the names of the Welsh players: Joseph Jones, captain; Hopkin Hopkins, Moses Bowen, T. G. Richards, Sidney Fraser, Jim Barnard, Harry Griffiths, Ted Smith, Steve Jenkins, D. J. Davies, G. T. Llewellyn.

P. J. Higgins will captain the local eleven. Take Pico Heights cars at Second and Spring to end of line, then walk four blocks to the Cienega schoolhouse.

Poor Hogan.

HAP USES THREE HEAVERS AND PORTLAND TRIMS HIM.

[BY DIRECT WIRE TO THE TIMES.]

PORTLAND (Or.) July 17.—[Exclusive Dispatch.] With about as much pomp and fuss as attends a cremation, Portland raised its 1911 pennant today and incidentally won a victory over the Vernon league leaders, 8 to 7. The day was the hottest of the season and the five pitchers trotted out by the rival managers sweltered under an avalanche of hits for two hours and fifteen minutes, when Bill Rapps broke up the baking by a single to center that scored Krueger, with the winning run.

The game was remarkable in several respects and served to prove the oft-repeated assertion that Hogan's fighters are not dead ones until the third man is out in the ninth inning. Harkness had them lapping from his palm for seven innings, the score standing 7 to 2, and then he succumbed to the heat.

Agnew and Gray singled and then Carlisle hoisted a home run over the right wall that put the Tigers within striking distance. Higginbotham was rushed to the rescue and successfully bridged the eighth-inning chasm, but Vernon came back in the ninth when a double by Bayless, a triple by Agnew, his third hit, and a poor throw by Bancroft, tied the score 7 to 7.

Krueger, as first man for the Beavers in the ninth, shoved his foot in front of a slow ball and bluffed his way to first, from whence he made the circuit on two sacrifices and Rapp's third drive to center field. Four thousand fans then rushed for the bath tub.

Carson began for Vernon, but was jerked after one bad inning when two singles by Doane and Rogers and Chadbourne's triple tallied two runs. Southpaw Raleigh relieved him and was hit hard for five innings, retiring in favor of Gray in the seventh, with the score 6 to 2 against him. Gray finished strong, but the combination in the ninth topped off by a single, put a dent in his winning percentage.

Sixteen hits was the Vernon record for the blistering affray; fifteen for Portland. Doane, Rogers, Rapps and Agnew secured three hits each, while Krueger secured a triple, two walks and a life on a dead ball.

The pennant-raising festivities, themselves, proved pretty much of a "frost," if such a thing is possible with the mercury at the 96 station. No frantic cheering, no ripple of excitement, no brass band signalised the flaunting of the coveted banner.

Hogan has demurred against a double-header Sunday on the alibi that his team is crippled, so two double-headers have to be played on the occasion of the final Vernon appearance in Portland in August.

Lindsay opened the fifth with a single, went to second on an infield out, and, after Krueger walked, scored on Fisher's single, which sent Krueger to third. Rapps then made another single, scoring Krueger.

A walk for Raleigh and hits by Kane and Hosp counted one for Vernon in the fifth. Singles by Agnew, Raleigh, Carlisle and Kane sent one more over in the sixth. All came after two were out.

Harkness worried through the seventh, but in the eighth Agnew and Gray singled right off the reel and Carlisle sent one over the right field fence, which many thought was foul. It counted for three runs. After Higginbotham had been touched up in the ninth for two runs, which tied the score, the fans began to count the game as Vernon's. But Krueger's third walk of the day, two sacrifice hits and Rapps's long drive through the infield, ended a long drawn-out contest.

In the seventh Bayless hit the ball over the fence, but it hit the second fence and bounded back and only counted for one base. The Tigers failed to score in that frame.

The score:

VERNON.

	A.B.	R.	B.H.	P.O.	A.	E.
Carlisle, lf	5	1	2	0	1	0
Kane, 2b, cf	5	0	2	4	0	1
Hosp, 1b	5	0	2	9	1	0
Brashear, 2b	5	0	1	2	4	1
Bayless, rf	5	0	1	1	0	1
Litschi, ss	5	1	2	1	2	0
Burrell, 3b	5	0	1	2	0	0
Agnew, c	5	3	3	5	2	1
Carson, p	0	0	0	0	0	0
Raleigh, p	2	1	1	1	1	0
Gray, p	1	1	1	0	0	1
Martinke, cf	0	0	0	0	0	0
Totals	44	7	16	x25	11	5

PORTLAND.

	A.B.	R.	B.H.	P.O.	A.	E.
Doane, rf	5	1	3	1	0	0
Chadbourne, lf	5	1	1	1	0	0
Lindsay, 3b	5	1	2	0	1	0
Rodgers, 2b	5	1	2	2	4	1
Krueger, cf	3	2	1	1	0	0
Fisher, c	3	0	1	7	0	0
Bancroft, ss	4	0	1	0	7	1
Rapps, 1b	5	1	3	14	0	0
Harkness, p	4	0	0	0	0	0
Higginbotham, p	0	0	0	0	0	0
Totals	38	8	15	27	12	3

x—One out when winning run scored.

SCORE BY INNINGS.

	1	2	3	4	5	6	7	8	9	
Vernon	0	0	0	0	1	1	0	3	2	—7
Base hits	1	1	0	2	2	4	1	2	3	—16
Portland	2	1	1	0	2	0	1	0	1	—8
Base hits	3	2	2	2	3	0	1	1	1	—15

SUMMARY.

Struck out—By Raleigh, 3; Gray, 2; Harkness, 5.
Bases on balls—Off Raleigh, 3; Harkness, 1.
Two-base hits—Doane, Bancroft, Litschi.
Three-base hits—Chadbourne, Krueger, Agnew.
Home run—Carlisle.
Sacrifice hits—Fisher (2,) Bancroft.
Stolen bases—Fisher, Rapps.
Hit by pitched ball—Krueger by Gray.
Innings pitched—By Carson, 2 hits, 2 runs in 1 inning; Raleigh, 10 hits, 4 runs, in 5 plus innings; Harkness, 14 hits, 5 runs in 7 plus innings.
Time of game—2hr. 15m.
Umpires—McCarthy and Casey.

POOR PITCHING GIVES FRISCO THE GAME.

[BY A. P. NIGHT WIRE TO THE TIMES.]

SAN FRANCISCO, July 17.—The poor pitching of Pernoll in the sixth inning cost Oakland the game today, when San Francisco made four hits and three runs. Fanning's work in the box was largely responsible for the showing of the local team. In the ninth inning, when Oakland had two on bases, he retired the side by striking out the last man to face him. The score:

SAN FRANCISCO.

	A.B.	R.	B.H.	S.B.	P.O.	A.	E.
Mundorff, rf	5	0	1	1	0	0	0
Mohler, 2b	5	0	0	0	4	2	0
Howard, 1b	4	0	1	0	9	0	0
Hartley, cf	4	1	2	0	3	0	0
Gedeon, lf	4	1	2	0	1	0	0
Corhan, ss	3	1	2	2	0	5	0
Wuffli, 3b	4	0	1	1	1	2	0
Shea, c	4	0	1	0	6	1	0
Fanning, p	3	0	0	0	3	3	0
Totals	36	4	10	4	27	13	0

OAKLAND.

	A.B.	R.	B.H.	S.B.	P.O.	A.	E.
Patterson, lf	3	0	0	0	3	0	0
Leard, 2b	3	0	1	0	1	1	0
Zacher, cf	4	0	0	0	1	0	0
Coy, rf	4	1	1	0	3	0	0
Hetling, 3b	4	0	2	0	1	0	0
Cook, ss	4	0	0	0	2	0	0
Tiedemann, 1b	4	1	1	0	12	2	1
Rohrer, c	3	0	0	0	3	1	0
Pernoll, p	3	0	0	0	0	3	0
Frick, ss	1	0	0	0	0	0	0
Totals	33	2	7	0	27	9	1

SCORE BY INNINGS.

	1	2	3	4	5	6	7	8	9	
San Francisco	0	0	0	1	0	3	0	0	0	—4
Base hits	1	1	1	2	0	4	0	1	0	—10
Oakland	0	1	0	0	0	0	0	0	1	—2
Base hits	0	1	2	1	0	0	0	1	2	—7

SUMMARY.

Home runs—Tiedemann, Corhan.
Two-base hits—Hartley, Coy.
Sacrifice hits—Leard, Gedeon.
Bases on balls—Off Fanning, 1; Pernoll, 1.
Struck out—By Fanning, 5; Pernoll, 5.
Hit by pitcher—Howard.
Passed balls—Rohrer.
Time of game—1hr. 50m.
Umpires—Finney and Wheeler.

National League.

CRAVATH'S BATTING DEFEATS CHICAGO.

[BY FEDERAL (WIRELESS) LINE TO THE TIMES.]

CHICAGO BUREAU OF THE TIMES, July 17.—[Special Dispatch.] Cravath's terrific batting stopped Chicago today, Chance's men dropping their first game in the eighth. In the third inning the big Californian drove the ball out of the lot with two on bases. Again, in the eighth, his triple placed him in a position to score the winning run on Luderus's drive to center.

Cheney outpitched Moore, but could not hold Cravath when hits meant runs. The score:

CHICAGO.

	A.B.	R.	B.H.	P.O.	A.	E.
Sheckard, lf	3	2	1	2	0	0
Schulte, rf	4	0	2	1	1	0
Tinker, ss	4	1	1	4	3	1
Zimmerman, 3b	4	1	3	0	4	0
Leach, cf	3	0	0	3	1	0
Saier, 1b	3	1	1	10	0	1
Evers, 2b	3	0	0	3	4	0
Archer, c	4	0	1	5	1	1
Cheney, p	4	1	3	0	1	0
Totals	31	5	13	27	15	3

PHILADELPHIA.

	A.B.	R.	B.H.	P.O.	A.	E.
Paskert, cf	4	0	0	2	1	0
Lobert, 3b	4	0	1	3	3	0
Magee, lf	4	1	1	1	0	0
Cravath, rf	3	2	2	3	0	0
Luderus, 1b	4	0	1	11	1	0
Knabe, 2b	4	1	0	5	3	0
Doolan, ss	3	1	1	0	3	0
Killifer, c	4	0	1	1	1	0
Moore, p	4	0	0	1	0	0
Totals	33	6	8	27	11	0

SCORE BY INNINGS.

	1	2	3	4	5	6	7	8	9	
Philadelphia	0	2	3	0	0	0	0	1	0	—6
Chicago	2	0	0	0	0	1	2	0	0	—5

SUMMARY.

Bases on balls—Off Cheney, 4; off Moore, 4. Struck out—By Cheney, 4; by Moore, 2. Two-base hits—Zimmerman, 2; Saier. Three-base hits—Killifer, Cravath. Home run—Cravath. Stolen base—Tinker. Double Plays—Paskert to Luderus; Lobert to Knabe to Luderus; Knabe unassisted. Time—1h., 52m. Umpires—Brennan and O'Brien.

MIKE STARTS SOMETHING.

SUPPORT IS LACKING.

[By Federal (Wireless) Line to The Times.]

PITTSBURGH, July 17.—[Special Dispatch.] Mike Donlin tried to start a batting rally against his old team-mates, but Hyatt was not as good as Mike, and the Giants easily took the first game of the series. McGraw's men showed a return of their former batting form, while Mathewson pitched his usual game, tightening up with men on bases. The score:

NEW YORK.

	A.B.	R.	B.H.	P.O.	A.	E.
Devore, lf	5	2	2	2	0	0
Doyle, 2b	5	2	2	0	2	1
Becker, cf	4	0	1	5	0	0
Merkle, 1b	3	0	0	12	1	0
Murray, rf	5	1	1	1	0	0
Herzog, 3b	4	1	2	1	4	0
Meyers, c	4	1	2	1	0	0
Fletcher, ss	3	3	2	2	2	1
Mathewson, p	4	1	2	1	4	0
Totals	37	10	15	27	13	2

PITTSBURGH.

	A.B.	R.	B.H.	P.O.	A.	E.
Mensor, rf	5	1	2	2	1	0
McKechnie, 3b	5	0	0	1	1	0
Carey, lf	4	0	1	5	0	0
Wagner, ss	4	0	0	3	4	0
Miller, 1b	4	0	0	5	0	0
Wilson, cf	4	1	1	2	0	1
McCarthy, 2b	4	0	0	1	0	0
Gibson, c	2	0	1	7	1	1
Camnitz, p	1	0	0	0	0	0
Adams, p	1	0	0	0	0	0
Donlin, x	1	0	1	0	0	0
Hyatt, xx	1	0	0	0	0	0
Totals	37	2	8	27	7	5

x—Donlin batted for Gibson in ninth.
xx—Batted for Adams in ninth.

SCORE BY INNINGS.

	1	2	3	4	5	6	7	8	9	
New York	2	0	0	2	0	0	1	4	0	—10
Pittsburgh	0	0	0	0	0	0	0	1	1	—2

SUMMARY.

Three-base hits—Devore, Doyle. Sacrifice hit—Fletcher. Sacrifice fly—Becker. Stolen bases—Mensor, Carey. Double plays—Mensor and Miller. Hits—Off Camnitz, 6 in 4 innings. Left on bases—New York, 5; Pittsburgh, 7. First on errors—New York, 1; Pittsburgh, 2. Struck out—By Camnitz, 3; by Adams, 5. Bases on balls—Off Mathewson, 1; off Camnitz, 1; off Adams, 2. Time—1h., 50m.

FANS SEVEN MEN.

RUCKER SHOWS CLASS.

[By Federal (Wireless) Line to The Times.]

ST. LOUIS, July 17.—[Special Dispatch.] Nap Rucker struck out seven men and left seven more stranded on the bases. St. Louis was able to bunch only two hits in one inning, the sixth, Konetchy driving Miller and Huggins home with two men out. Rucker then fanned Oakes. Cutshaw, Dahlen's new second baseman, kept up his sensational work, both at the bat and in the field. The score:

ST. LOUIS.

	A.B.	R.	B.H.	P.O.	A.	E.
Huggins, 2b	3	1	2	4	3	2
Ellis, lf	2	0	0	0	0	0
Dale, p	2	0	0	0	0	1
Smith, 3b, lf	3	0	0	1	4	0
Konetchy, 1b	3	0	1	10	0	1
Evans, rf	4	0	0	2	0	0
Hauser, ss	4	0	1	3	8	0
Oakes, cf	4	0	2	1	0	0
Bresnahan, c	4	0	0	4	6	0
Sallee, p	1	0	0	0	0	0
Zackert, p	0	0	0	0	1	0
Mowrey, 3b	2	0	0	2	3	0
Totals	32	1	7	27	23	3

BROOKLYN.

	A.B.	R.	B.H.	P.O.	A.	E.
Moran, cf	5	0	2	4	0	0
Northen, lf	4	1	1	2	0	0
R. Smith, 3b	5	3	2	1	1	0
Daubert, 1b	4	1	0	5	0	0
Cutshaw, 2b	3	1	3	5	3	0
Hummel, rf	3	1	2	2	0	0
Tooley, ss	4	1	1	0	1	0
Miller, c	3	0	1	7	2	0
Rucker, p	4	0	0	0	0	0
Totals	35	7	12	27	7	0

SCORE BY INNINGS.

	1	2	3	4	5	6	7	8	9	
Brooklyn	2	0	0	3	2	0	0	0	0	—7
St. Louis	0	0	0	0	0	1	0	0	0	—1

SUMMARY.

Two-base hits—R. Smith, Tooley. Sacrifice hits—Northen, Hummel. Stolen bases—Hummel, Huggins, 3; Moran. Double plays—Hauser, Huggins and Konetchy; Bresnahan and Mowrey; Miller, Cutshaw and Daubert. Wild pitch—Dale. Hit by pitcher—Cutshaw, by Zackert. Balk—Rucker. Bases on balls—Off Rucker, 3; off Zackert, 1; off Dale, 1. Struck out—By Rucker, 7; by Dale, 3. Left on bases—Brooklyn, 6; St. Louis, 7. Time—1h., 35m. Umpires—Klem and Bush.

Stored Grief.

CINCINNATI, July 17.—[Special Dispatch to The Times by Federal (Wireless) Line.] Cincinnati-Boston game postponed on account of rain. Double-header tomorrow.

"How Did the Bird Know That—"

That touch of refinement born in the thoroughbred shows in every detail of every garment we show.

Are you all set for hot weather?

Basking in the folds of a cool Hopsacken—serge or flannel two-piece suit?

The fountain sources of our supply are master tailors and haberdashers who contribute a generous share of their productions to us.

Suits that do not form just a covering for the body—but are tailored to "hang" with as much grace as the clothing lined throughout.

For $17.50 you can buy a masterpiece in style, material, comfort and workmanship.

Desmond's

THE HOUSEWIFE'S CHANCE FOR GAIN: THE TIMES CONTEST!

Solve 77 Pictures at Home and Win One of "The Times'" Valuable Awards.

The average woman is more a money-saver than a money-maker. She doesn't have the time nor the chance to get out and rustle for money. The men folks of the family do that.

Therefore women should greet with delight the tremendous "at home" game that The Times is about to start. Every woman who reads this newspaper is offered the chance to make a stake. It's the Booklovers' Contest, and it means pleasure, fun at home in the solving of seventy-seven pictures. YOU, whoever you are, have as much chance as anybody entering the contest. Got some common sense, haven't you? Well, see what an advantage that gives you over the male contestants!

The contest consists simply of seventy-seven pictures, published one each day in The Times. Each picture represents the title of a book. The prizes will be given to those most successful in getting the correct titles to these seventy-seven pictures. Each picture represents only ONE title, and it represents that title CLEARLY AND FULLY AND HONESTLY.

You do not enroll your name in this contest game. No canvassing or soliciting. You cut each of the pictures from The Times as they appear day after day, and after the whole series of seventy-seven pictures has appeared, you send all of them in together. Do not send any pictures in until all the seventy-seven pictures have appeared.

Better arrange to get The Times regularly while the pictures are appearing. Then the picture will be delivered with your paper each day, and you'll not have to stir out of the house until you go to The Times office with your complete set of pictures and your answers to them, or until you go to the postoffice to mail in the set. Right now you should not miss one copy of The Times for object lesson pictures are appearing each day that teach you how to solve the real contest pictures when they start soon. Turn to today's object lesson picture, read the contest rules, and satisfy yourself that this is the best, the most fascinating, the cleverest, squarest and greatest game you ever played. And think of the prizes!

Piles, Fistula, Fissures and Hernia

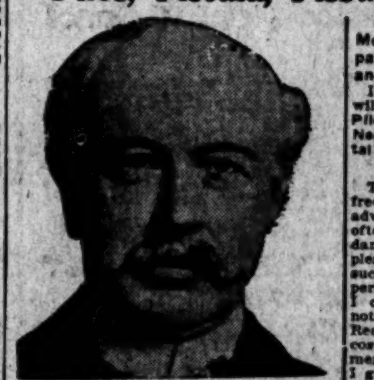

H. J. TILLOTSON, M.D.
[Established 31 Years.]

I publish my photograph, personally conduct my office. I am the longest established, most successful and reliable, as medical credentials and press records prove. I possess skill and experience acquired in such a way that no other can share. Experience is the safe standard by which judgment should be valued.

NO MONEY REQUIRED TO COMMENCE TREATMENT. Many patients have no confidence in their doctor because he demands pay before a cure has been effected, and there are many who have been misinformed about their condition, or through unsuccessful treatment have become skeptical and think there is no cure for them. I want an opportunity to treat such cases. It makes no difference about the financial part, as I accept pay for my services as benefits are derived, when I am satisfied the patient is reliable. I will prove my ability to cure you before asking pay for my services.

Most Time Saving, Most Natural, Most Safe. No Detention from Occupation, Family or Home. A Radical and Permanent Cure.

I invite you to come to my office. I will explain my treatment for Hernia, Piles, Fistula, Varicose Veins, Pelvic, Nervous, Blood, Kidney, Bladder and Rectal Diseases.

Piles, Fistula, Rectal Diseases.

These diseases are very common and frequently found in persons of middle or advanced age; are exceedingly annoying, often very painful, and sometimes very dangerous, and frequently unfit one for pleasure or occupation. My treatment and successes are the result of years of experience; my treatment is kindly applied. I cure Piles without cutting. If I do not cure your Piles, Fistula and other Rectal Diseases, my treatment does not cost you anything. Gentleness in treatment comes from treating many cases. I guarantee a cure of Piles, Fistula, Ulcers and all curable Rectal Diseases.

Trusses Seldom Cure Rupture.

Disregard for existing Hernias has cost many lives. The smallest hernias are the most dangerous, because of the increased liability to strangulation. I am aware that a great deal of fraud has been practiced in connection with the alleged cure of rupture. I say positively that I cure Rupture, to stay cured. I cure with perfect safety, and entail no suffering and do not detain you from occupation.

WRITTEN GUARANTEE.

Dr. Tillotson's written guarantee means a cure or no pay for services. I guarantee to cure certain diseases or refund every dollar you have paid me. My services cost you nothing unless I cure your Varicose Veins, Hernia, Piles, Fissures, Fistula or any disease I guarantee to cure. My terms are reasonable and no more than you are willing and able to pay.

READ MY BOOK—It contains information every person should know regarding themselves. Sent Free to those who, in my opinion, will be benefited by it.

I OFFER A FREE CONSULTATION AND EXAMINATION.
ENGLISH, GERMAN, SWEDISH, NORWEGIAN, DANISH, SPANISH SPOKEN.

H. J. TILLOTSON, M. D.

Office Hours—8 a.m. to 12 m.; 1 to 5 and 6 to 8 p.m. Sundays 9 a.m. to 1 p.m. Entrance 254 South Broadway. Cor. Third and Broadway, Los Angeles.

Have Your Ticket Read "Burlington."

Low Excursion Fares East

ROUND TRIP TO

ATCHISON	$ 60.00	NEW YORK	
BALTIMORE	107.50	OMAHA	
BOSTON	110.50	PHILADELPHIA	
CHICAGO	72.50	PORTLAND, ME.	
DULUTH	79.50	ST. JOSEPH	
KANSAS CITY	60.00	ST. PAUL	
MINNEAPOLIS	73.50	WASHINGTON	
MONTREAL	108.50	ST. LOUIS	

Going Transit Limit 15 Days. Final return limit, October 31, 1912.

DATES OF SALE: July 22, 23, 28, 29, 30, 31. August 1, 2, 3, 4, 5, 6, 14, 15, 16, 22, 23, 24, 29, 30, 31. September 4, 5, 6, 8, 11, 12.

Through Sleeper Service to the East

SALT LAKE ROUTE—Every day; personally-conducted excursions, Mondays and Fridays, via Salt Lake, scenic Colorado and Denver.

SOUTHERN PACIFIC—Every Monday, Tuesday, Wednesday and Saturday, all personally-conducted excursions, via Coast Lines, eight hours' stop in San Francisco, thence Salt Lake and scenic Colorado.

SHASTA ROUTE—Portland and Seattle—Two Northern Pacific-Burlington and two Great Northern-Burlington through trains daily to the East, Chicago, St. Louis, Kansas City, etc.

Burlington Route

FIVE BURLINGTON HIGH-CLASS ELECTRIC-LIGHTED TRAINS FROM DENVER EAST DAILY. Let me help you plan your eastern tour.

W. W. ELLIOTT, General Agent, 526 South Spring Street, Los Angeles. Phones: F1003, Main 1000.

TUEC

If you are interested in the best stationary vacuum cleaner that can be obtained for your residence, apartment building, office building, or any building whatever, we cordially invite you to investigate the TUEC. Read about it on the City Beautiful page of the Magazine Supplement of the Sunday Times, and come in to our office to see for yourself what the machine will do. The money you may invest in a TUEC will add more to the value of your property than a similar sum invested in any other way.

742 South Hill Street, R. B. Peters, Manager.

DR. COLEGROVE, Dentist

452½ South Broadway, Corner Fifth, Over the ...

THURSDAY MORNING.

(Copy)

July

MR. WAD,
C/o L.A. TIMES,
MY DEAR MR. WAD—
I ...
EVERY MORNING AND ...
HELP LAUGHING SEEING ...
GET "BEANED" AND YO...
VACATION"—"WHY, YOU...
YOUNG TO BE EVEN H...
AIN'T TWO YEARS OLD ...
BESIDES, I LIKE TO G...
"BEANED", WHAT ARE ...
TO DO ABOUT IT?
Truly yours,
S. A. Norman
2417 Webst...

There were about 1000 sideli... in the game yesterday, but one... the most interesting features was... way one bunch got on to the other... fore the second game of the se... is half over. Yesterday they w... tipping off signals, etc., and be... the game was finished the plan... campaign had been entirely chan... on both sides.

Every time two teams in ... league hook up for a series they ... up some new dope to try and ... the crafty leaders, but it never l... and it never will.

Pat Has Lober's Number.

Take for instance, the case of ... O'Rourke, he has Lober's numb... now and yesterday cut off a ... hit from that young man's bat ... playing over on the right field ... line instead of in the regular pl... fixed for the second baseman.

Experiment With Heinie.

The Solon heavers are having ... great time experimenting with ... Heinie Heitmuller these days. Th... held a meeting the other day and ... was decided that the big one co... hit the high ones with a great d... of eclat, so it was decided to g... him everything else on the p... gramme, and they have been do... it, with the result that Heinie h... taken to dumping the ball down ... the infield.

Ivan Right There.

Ivan Howard pulled a nice litt... piece of headwork in the second i... ning when he dropped Schwenck's ... pop fly back of second base wh... Irelan was on first, thus forci... out the speedy little Sacramen... shortstop at second and making t... pitcher do a little base running.

Bunch of Free Swingers.

The Senators are a bunch of fr... swingers. Every man takes his b... by the extreme end and then wallo... at the ball, stepping out in fro... of the plate to meet the pill. Th... is good enough when the ball is hi... for it travels farther, but the sys... tem is not as accurate as the chok... system used by men of Johnn... Kane's class. You hardly ever se... Johnny strike out or hit weak po... flies. He generally boosts them alon... the ground, giving the oppositio... two chances to make an error.

Berger Takes Them All.

We will have to mention this Ber... ger party again. Yesterday it was hi... ability to throw from any position... that attracted attention. You know... a great many shortstops can field like... big leaguers when the grounders come... along with nice bounces, but it is... when they are hit off on the right-... hand side and over second base tha... it is hard to get the ball and make... a quick throw. Berger takes any and... all the chances that come his way... and yesterday threw no two balls alike... to first base.

Hard Luck for Hughie.

Hughie Smith ran into some bad luck again yesterday when he split his finger in the fifth inning. There was only one man out at the time, but Smith stuck until the end of the inning, then the pain was too much and Brooks took up the burden. Hughie has just recovered from a spell of sickness and it seems too bad that the jinx had to come on again.

Hard One on Twirlers.

The ball players say that the cry of "He'll fill 'em," is the hardest thing for the pitcher to stand when he is getting into a tight place. Yesterday in the last half of the second inning they got Schwenck to give two passes while Howard and Dillon chanted this ditty along the base lines.

Sky Pieces in Demand.

In the ninth inning Van Buren put Swain in to bat in his place, after one out, in the vain hope that the piano mover would put the ball over the fence and tie the score. When he came out to the plate Hildebrand saw that he was wearing a white cap and made him go and change it before he would allow him to step into the batter's box. Swain had to try on six caps before he found one that would fit.

Pulls Down Hot One.

After getting a cap that was according to the regulations, he hit the second ball pitched a mile a minute

The Worm Will Turn and Poor Old Mr. Wad Will Get the Best of It Once in a While!

SPORT SLANTS

There were about 1000 sidelights in the game yesterday, but one of the most interesting features was the way one bunch got on to the other bunch, the second game of the series is half over. Yesterday they were tipping off signals, etc., and before the game was finished the plan of campaign had been entirely changed on both sides.

Every time two teams in the league hook up for a series they fix up some new dope to try and fool the crafty leaders, but it never lasts and it never will.

• •

Pat Has Lober's Number.

Take for instance, the case of P. O'Rourke, he has Lober's number now and yesterday cut off a nice hit from that young man's bat by playing over on the right field foul line instead of in the regular place used for the second baseman.

• •

Experiment With Heinie

The Solon beavers are having a great time experimenting with one Heinie Heitmuller these days. They held a meeting the other day and it was decided that the big one could hit the high ones with a great deal of ease, so it was decided to give him everything else on the programme, and they have been doing it, with the result that Heinie has taken to dumping the ball down in the infield.

• •

Ivan Right There.

Ivan Howard pulled a nice little piece of headwork in the second inning when he dropped Schwenck's pop fly back of second base when Irelan was on first, thus forcing out the speedy little Sacramento shortstop at second and making the pitcher do a little base running.

• •

Bunch of Free Swingers.

The Senators are a bunch of free swingers. Every man takes his bat by the extreme end and then wallops at the ball, stepping out in front of the plate to meet the pill. This is good enough when the ball is hit, for it travels farther, but the system is not as accurate as the choke system used by men of Johnny Kane's class. You hardly ever see Johnny strike out or hit weak pop flies. He generally boosts them along the ground, giving the opposition two chances to make an error.

• •

Berger Takes Them All.

We will have to mention this Berger party again. Yesterday it was his ability to throw from any position that attracted attention. You know a great many shortstops can field like big leaguers when the grounders come over with nice bounces, but it is when they are hit off on the right-hand side and over second base that it is hard to get the ball and make a quick throw. Berger takes any and all the chances that come his way and yesterday threw no two balls alike to first base.

• •

Hard Luck for Hughie.

Hughie Smith ran into some bad luck again yesterday when he split his finger in the fifth inning. There was only one man out at the time, but Smith stuck until the end of the inning, then the pain was too much and Brooks took up the burden. Hughie has just recovered from a spell of sickness and it seems too bad that the jinx had to come on again.

• • •

Hard One on Twirlers.

The ball players say that the cry of "We'll fill 'em," is the hardest thing for the pitcher to stand when he is getting into a tight place. Yesterday in the last half of the second inning they got Schwenck to give two passes while Howard and Dillon executed this ditty along the base lines.

• •

Big Figures in Demand.

In the ninth inning Van Buren put Swaine in to bat in his place, after Swaine got out, in the vain hope that the long mover would put the ball over the fence and tie the score. When Swaine got to the plate Hildebrand saw that he was wearing a white cap and made him go and change it before he would allow him to step into the batter's box. Swain had to try on six caps before he found one that would fit.

• •

Both Down Hit One.

After getting a cap that was according to the regulations, he hit the second ball pitched a mile a minute over Howard's head, but the agile keystone sacker jumped about five feet in the air and came down with the ball in his left hand, thus robbing Swain of a possible three-bagger and the Senators of a budding rally.

• •

Dill Sleeps on.

I am afraid that Kolb, Dill and Tom Jones are not good baseball fans. They go out to these battles and spend about eight out of the nine innings catching cat naps. Jones declares that he never sleeps, as the other fellows use him for a pillow, while Kolb says that somebody has got to watch the game to see how near right the pink sheets are in the morning, so it must be up to Max Dill for the sleeps.

• •

Moran Has Come Back.

To all intents and purposes Owen Moran has come back. He is almost annihilating Jimmy Evans and Danny Cullen every afternoon. It seems that Jimmy Johnson played a little game with his fighter on Sunday. He sent in Evans, the strongest of the boxers, after Moran was tired out and Evans made a show of Owen. Owen said nothing, but Evans has been suffering ever since. On the first day Moran did not have his judgment, but has picked it up now.

• •

White Must Stand Test.

Moran is a rough, rugged mixer and if his return to the simple life has made him right inside he will be bad medicine for Jack White Saturday. It has been a question of how much White could stand and still win, after his affair with Joe Rivera, but he will be put to the test, take it from us.

• •

Cruel World Pete.

At last we know where Pete McVey is holding out. He is at Harow's ranch pitching hay and chasing jack rabbits. Pete says that Ad Wolgast may be a great fighter, but as a manager he doesn't think he is so great. "I got $125 for beating Cullen on the Fourth," said Pete, in a letter, "but Ad took twenty-five of it. That was all right as it was coming to him as manager, but the rub came when he handed every guy in the corner on the day of the fight $25 and did not give me a grin. It hurts my feelings more than my pocket."

Well, Pete, old boy, this is a cruel world.

• •

Ralph Rose's Start.

It was in the spring of 1900 that Ralph Rose first broke into the record book and into the San Francisco newspapers.

Yesterday I found the man he beat in making this climb into the spot light. Louis Jacobs, who is now running the Olympic Theater, where Joe Rivers is boxing, is the man in question. At the time mentioned above, Rose was attending the Healdsberg High School, while Jacobs was a senior in the Polytechnic High of San Francisco.

The track teams of the two institutions met in the interscholastic championships and Rose was a dark horse, but had a great many backers from up State, while Jacobs was the best man around the Bay City. Well, to make it short, Rose won after a great duel and Jacobs now points with pride to the fact that he once gave the now great athlete a run for first honors and made him break a record to win.

• •

Cupid Watching Rivers.

Joe Rivers is having the time of his young life in the role of a Thespian at the Olympic. In the first place he gets about twenty-five love letters every day and last night had a pile on his dressing table nearly a foot high. "I don't know what to do with them," said Joe, "but I have to read them 'cause there might be one with some sense in it and I would hate to miss it you know."

Now this is on the side. I think Joe has lost his goat to Miss Baldwin, the little soubrette. She is taking a great deal of interest in his work and Joe will not work on the stage until he knows she is in the wings with Levy. "I think this little girl is my 'good luck,'" said Joe, "and take it from me I am strong for her. After Bat Nelson's recent fling with Cupid, if it can be called such, we entertain grave fears for Joe.

Boxing promoters got the scare of their lives at Sacramento yesterday when the application of the Sequoia Athletic Club for permission to hold a fight August2, was turned over to Mrs. Luella B. Johnson, Commissioner of Education. When the promoters were on the point of expiring, it turned out to be a josh.

LOS ANGELES---SACRAMENTO

(Continued From First Page.)

were beaten for the rest of the way home.

The game opened with a rush on the part of the up-State men, and before the dust had settled two aces were in the hole. Shinn, the first man up, whanged out a three-bagger to right-center. Lewis dumped one down infield and beat the throw to first, though Shinn was held on third base. O'Rourke hit one down the third-base line, but Metsger was there with a great bare-handed stop and Pat was thrown out at first base, Lewis going to second. Van Buren, next up, hit a bouncer to Howard, which Ivan grabbed, but just as he made connections with the ball his feet flew out from under him and he sat down, unable to do a thing for his country. Shinn scored with the first run of the day.

Leverenz came through with a wild pitch at this moment and Lewis moved to third. The next play was a delayed steal that worked, for a wonder, thanks to Berger's kind booting of Hughie Smith's short peg. Van Buren started off with the next pitched ball after the W. P. and Smith cut out with a peg to Berger, who had run in just behind the pitcher's box. Berger got his feet crossed, which is something unusual for him, and Van was safe, as was Lewis, at the plate, with the second run.

This looked pretty good for the Solons, until the local guard tied the score in the last half of the third canto. Howard, the first man up, singled to right; then Berger popped out to Cheek. Daley gave Howard the "tom-tom" signal and came through with a clean single to center, Howard going all the way to third on the hit. Heinie Heitmuller bunted infield, causing so much surprise that Howard scored and Daley went to third on the play before the Sacramento infield had recovered from the shock of seeing the big fellow try a "take-next-car play," instead of boosting it over the fence. Moore tied the score with a clean single to left and Daley came home.

The Senators got one in the fourth and the home crew got their next one in the fifth; then came the blow in the sixth and it was all over once more.

The score:

SACRAMENTO.

	A.	B.	R.	B.H.	S.B.	P.O.	A.	E.
Shinn, rf	4	1	1	1	0	0	0	0
Lewis, lf	4	1	1	4	1	1	0	0
O'Rourke, 2b	4	0	0	0	1	1	6	0
Van Buren, cf	3	0	0	2	1	2	0	0
Sheehan, 3b	3	0	0	0	0	1	1	0
Miller, 1b	3	1	1	1	1	4	0	0
Irelan ss	3	0	0	0	0	2	2	1
Cheek, c	3	0	1	0	0	4	1	0
Schwenck, p	2	0	1	0	0	0	2	0
Swaine, x	1	0	0	0	0	0	0	0
Totals	31	3	5	8	3	24	10	1

LOS ANGELES.

	A.	B.	R.	B.H.	S.B.	P.O.	A.	E.
Howard, 2b	4	1	2	1	0	2	3	0
Berger, ss	3	1	0	0	0	1	3	0
Daley, rf	4	1	1	1	0	1	0	0
Heitmuller, lf	4	0	1	0	0	1	0	0
Moore, 1b	4	1	2	0	1	11	0	0
Metzger, 3b	3	0	0	0	1	1	2	0
Lober, lf	3	0	0	0	0	0	0	0
Smith, c	1	0	0	0	0	1	1	0
Leverenz, p	3	0	0	0	0	0	3	0
Brooks, c	1	0	1	0	0	3	0	0
Totals	29	4	9	2	2	24	12	0

SCORE BY INNINGS.

	1	2	3	4	5	6	7	8	9
Sacramento	0	0	0	1	0	0	2	0	0—3
Base hits	0	1	1	1	1	0	0	0	0—5
Los Angeles	0	0	1	0	1	1	0	0	x—4
Base hits	2	0	0	0	3	1	1	2	x—9

x—Swaine batted for Van Buren in ninth.

SUMMARY.

Three-base hits—Shinn, Daley.
Two-base hits—Moore.
Sacrifice hit—Metzger.
Bases on balls—Off Schwenck, 3; Leverenz, 1. Struck Out—By Schwenck, 3; Leverenz, 2. Double plays—Howard to Berger to Moore; Daley to Heitmuller to Berger to Moore.
Wild pitches—Leverenz, Schwenck.
Time of game—1hr. 37m.
Umpires—Hildebrand and Townsend.

CASTING TOURNAMENT.

Southern California Rod and Reel Club to Demonstrate Skill at Anaheim Landing Next Sunday.

The annual casting tournament of the Southern California Rod and Reel Club, to be held at Anaheim Landing next Sunday, will be a real exhibition of class if the word of those who are in charge is to be taken. The entry list is the largest ever, more than fifty members of the club having signified their intention of entering into the competition.

The division of the contestants into three classes is a first-class idea. In class A, the competition will be with one-half ounce weights for accuracy and the same weights for the distance throwing, and then the same events over again with the two and one-half ounce weights. In B and C classes to the competition will be restricted to the distance event only with the two and one-half ounce weight.

The festivities will commence promptly at 10 o'clock in the morning and the competition will continue until the afternoon in charge of Oscar Lane. The programme for the afternoon will consist of an elaborate barbecue for the members.

DECLARE RUBE WADELL ALL IN.

[By Federal (Wireless) Line to The Times.]

MINNEAPOLIS, (Minn.) July 17.—[Special Dispatch.] Rube Waddell, who collapsed yesterday after pitching seven innings against the Toledo team, has reached the finish mark to his career as a pitcher. His arm is gone, and he is momentarily expecting his release from the local club. In addition, he is displaying symptoms of a return of the illness which put him out of the game a few weeks ago. He is a very sick man tonight.

Waddell is practically broke, with only the salary check he received on the fifteenth as his capital. His great left arm is gone, and even in the American association, he cannot last more than a few innings.

Van Court Says.

"MORAN IS ONE OF BEST HITTERS I'VE SEEN."

BY DE WITT VAN COURT.

OWEN MORAN is buckling into his training good and hard. Yesterday afternoon he boxed six rounds, three each with Jimmie Evans and Danny Cullen. Each of these boys are much taller and about fifteen pounds heavier than he, but the work he got brought out all he had in him.

Moran looks far better at this time than he did while training for White before. He looks much more rugged and stronger. Jimmie Johnson, his manager, said that last Sunday Evans had it on Owen in the set-to they had, but yesterday it was all Owen.

Moran is one of the best hitters I have ever seen.

He seldom pulls his arm back to deliver a blow, but sends them in straight and fast from the shoulder. He has his judgment of distance back and times his blows perfectly, and says he will improve much more from this time on.

Last Sunday is the first boxing he has done since he broke his hand.

When his attention was called to the fact that he did not use his right hand much, he said that it was all right, but did not see the necessity of taking any chances with it until next Saturday. The hand appears as good as ever from the way he slammed the punching ball, which he did for three rounds. Both Evans and Cullen hit good and hard and gave Owen a good workout. His wind appeared good, but he perspired very freely during the bout. The day was very sultry and close, and this, no doubt, caused him to appear a trifle soft.

Phil Wand, the well-known San Francisco referee, was an interested spectator to Moran's work. Wand has seen Owen in all his fights up that way, and said he looked as good as ever to him. He was very much surprised at his ruggedness, and said he expected to see him look much smaller. Wand is also an old-time athlete and a good judge of condition. There was quite a crowd present.

Wand saw a private exhibition of the Johnson-Flynn pictures in San Francisco a few nights ago, and said it was a poor fight, with Flynn deliberately fouling Johnson in nearly every round. He also said that Johnson paid no particular attention to it for some time, until he saw that the referee could not or would not stop it, then Johnson looked scared. Johnson, no doubt, saw that title getting away from him, and thought the referee would allow Flynn to win any way he could. But the big country Sheriff saved it for him by stopping the fight. Wand also said that the holding that Jack did looked more like it was done to aggravate Flynn than to save himself. The pictures were very clear and distinct, and were sent to Jimmie Coffroth for his opinion and to dispose of them, which he did.

DENVER MAN WINS.

Albright Takes First Honors in Motorcycle and Sweepstake and Professional Events.

[By Federal (Wireless) Line to The Times.]

NEW YORK BUREAU OF THE TIMES, July 16.—[Special Dispatch.] Johnny Albright of Denver rode to victory in the twenty-five-mile Metropolitan sweepstakes race at the stadium motordrome at Brighton Beach tonight in the fast time of 21m. 3 3-5s., beating Ray Veditz of Philadelphia by half a lap. The westerner also won the five-mile professional, beating Costello and Mercer.

Five men went after the gold in the five-mile open professional. Albright rode by the field in the first heat after getting a bad start and finished in the fast time of 3m. 41s. for the five miles. Costello was second and Mercer third. The Denverite also took the second and third heats in 3m. 44s. and 3m. 53 1-5s., respectively.

The twenty-five-mile race started with four men facing the flag at the finish of the nineteenth mile. Albright made a stop for oil. Veditz was but two miles behind at this stage of the race. When Albright had filled his tank, Veditz was one lap ahead. He started on the two tieth with Veditz one lap ahead. On the twenty-third mile Albright overtook the Philadelphian and rode home a winner.

MAY SUTTON PLAYS LIKE WHIRLWIND.

[BY DIRECT WIRE TO THE TIMES.]

CHICAGO BUREAU OF THE TIMES, July 17.—[Exclusive Dispatch.] Miss May Sutton of Pasadena, Cal., former national champion, established a record for Chicago tournaments by winning her way into the semi-finals of the women's singles in the city tennis championships today at the Kenwood Country Club. She dropped only two games out of a total of thirty-eight and lost few points in the course of her fast exhibition.

The California expert started by defeating Miss Edith Hinz in the preliminary round, 6-1, 6-0, and defeated Mrs. W. B. Brown, 6-0, 6-1, in the first round, finishing the afternoon's work by taking two more sets, 6-0, 6-0, from Miss Isabel Burnham in the second round. Mrs. Robert Williams, Miss Mabel Lee and Miss Carrie B. Neely, also advanced to the semi-finals.

Albrecht Ludke, who has been playing with a lame knee, defaulted to D. F. Wiley in the third round of men's singles and he and Byford defaulted their doubles contest to Linn and Clark. Hayes and Forestall defeated Wrenn and Scudder and Squair and Green won from Rockwell and Merrill in fast fourth round doubles matches.

AVIATORS SUSPENDED.

Aero Club of America Puts Eight Flyers Under Ban for Participating in Boston Meet.

[BY A. P. NIGHT WIRE TO THE TIMES.]

NEW YORK, July 16.—Eight licensed aviators today were suspended until December 31 by the Contest Committee of the Aero Club of America for participating in the recent Boston aviation meet, which was unsanctioned by the Aero Club. In this meet Harriet Quimby and W. A. P. Willard lost their lives.

The aviators suspended are Lincoln Beachey, Glenn L. Martin, Charles K. Hamilton, Farnum Fish, Phillips W. Page, Paul Peck, Arch Freeman and T. J. Terrill.

MOTOR CAR DEALERS ASSOCIATION DIRECTORY

AMERICAN-COLE-PAIGE—Grundy Motor Sales Co., 842 South Olive Street. Main 2191; 10927.

APPERSON JACKRABBIT—Leon T. Shettler Co., 151 West Pico Street. Main 7034, Home 10167.

BAKER ELECTRICS—Standard Motor Car Co., 1001 South Olive Street. Broadway 2963, Home 10457.

BUICK—Howard Auto Co., Tenth and Olive. Home 60009, Main 9040.

CHALMERS & R. & L. ELECTRICS—Western Motor Car Co., 727 South Olive. 10789, Main 3196.

COLUMBUS ELECTRIC — Firestone and Warren, California Automobile Co., 1250-1260 West Seventh Street. Wilshire 788, Home 53018.

CUTTING & LION—Eastern Motor Car Co., 825-7 South Olive. F2965, M. 2965.

DETROIT ELECTRICS—California Electric Garage Co., 12th and Olive Sts., Los Angeles. 100 East Union St., Pasadena.

FRANKLIN & R. & L. ELECTRICS—R. C. Hamlin, Twelfth and Olive Streets. Main 404, Home 60249.

GARFORD — Lord Motor Car Co., E-M-F., Flanders. 1032 South Olive Street. Main 5470, Home 10845.

HUPMOBILE — M. C. Nason, 1017-1019 South Olive. A1007, Broadway 2967.

JACKSON—Chas H. Thompson, 1012-14 So. Main Street. F6390, Broadway 1947.

MATHESON-MAIS VELIE—Renton Motor Car Co., 1230 South Main Street. Main 1068, Home 10799.

MERCER—Mercer Auto Co., 1217-31 South Flower Street. Home 60151, Main 8680.

MITCHELL — Greer-Robbins Co., Twelfth and Flower Streets. Bdwy. 5410, A1187.

OAKLAND — Grabowsky Trucks, Hawley King & Co., 1114-1116 South Olive. Home F1045, Broadway 1823.

OLDSMOBILE—Oldsmobile Co. of California, 1205 South Olive. Main 3130, F5647.

POPE-HARTFORD—Wm. R. Ruess, Corner 10th and Olive. Main 7278, Home F60173.

PREMIER & REO—Premier Motor Car Co., 1127 South Olive Street. Main 679, F2664.

PIERCE-ARROW—W. E. Bush, 1227-9 South Main Street. Broadway 2961, Home 21183.

PULLMAN—Miller & Williams, 1140 South Olive St. Broadway 2907, Home F2942.

REGAL—Big Four Automobile Co., 1047-49 South Olive. Home F2533.

SIMPLEX—Oscar Werner, 11th and Olive. Phones: A4547; Main 7563.

STEARNS-KNIGHT and OHIO ELECTRIC—Smith Brothers, 742 South Olive Street.. Broadway 3834, Home F4206.

STUTZ—Brown-Symonds Company, 1142-44 South Olive St. A2291, Broadway 1344.

THOMAS—Thomas Motor Car Company of California, Eleventh and Flower Streets. 60388, Main 8880.

WINTON—W. D. Howard Motor Car Co., 1238 South Flower Street. Broadway 4180, Home F5609.

IN THE BIG PLAY-WORLD

By Julian Johnson.

ister Shaw's most renowned pistil- of "You Never Can Tell," is as true theatrical folk and theatrical as the day it was written.

here's Jimmie Montgomery's dy Money."

ually a flu when produced here the Belasco Theater, its author's h wavered not, and now, after re- ing and a Chicago production, panies are being gotten ready for York and London.

is to be produced in London gust 12, at Wyndham's Theater. It is interesting to note that Guy nding, a former Burbank leading n, will probably head the cast. New York, Joe Kilgour will play principal role, which, as local au- nces remember, was first created the Cohanesque author, himself.

'You Never Can Tell" is just as d in the personal case of Kilgour in the instance of Montgomery's y.

Kilgour was a mid-winter, blighting st as leading man of Dick Ferris's ditorium stock company.

Apparently, just because he had un- table notes, for he went East and d New York, in his impersonation Willard Brockton, in "The Easiest y," the greatest piece of "business n" acting it had ever seen.

For his he lacked for good engage- nts since.

One of these was a very sub rosa ak with a motion picture com- y, who were getting out a colossal ld on the American Revolution. needed a man of Kilgour's coun- ance to play George Washington. For this I have been told, he re- ved $5000.

The little vaudeville situation looks mixed up to me.

We've had a good deal of talk of a rumor variety, in the past two nths, concerning Morosco-Cort aperonage of an expanded and ified Bert Levey circuit.

Out at least a chemist using Bert vey's straggling string of small sh-shops as the core of the larger ll of variety twine.

Bert Levey and Alexander Pantages e said to plan an interchange of s, and an affiance of Levey with e chains known as the Fisher and ohnson circuits, covering practically the small time territory between e Missouri River and the Pacific ast is said to be already arranged.

So there you are.

As to the outcome, I'm sure I can't en guess.

Daniel Frohman, the most high- ow legit among all legitimate man- ers, has dipped one hand in the rent of vaudeville, and was so de- hted with the sensation that now proposes to jump in all over.

"Detective Keen" was a sketch pro- ced in New York by Mr. Frohman out ten days ago.

"Mlle. Mischief," an act presented by ree men, and "Trapped," an under- rld sketch with a cast of five, are on to be sent out by the classic shel.

Mr. Frohman has also become anging director of a moving-pic- e concern capitalized at a quarter a million.

The turkey trot and the Texas Tom- y are to be supplemented, say the rpsichorean connoisseurs, by the ango," a South American hop first troduced to England by George rosmith.

The first to put on the dance will be a sister pair from Argentina, who ill arrive in New York in August.

John Cort is to build one more theater in Boston, in addition to the one already under way for joint own- ership by Cort and Morosco.

The exceedingly lively title of the new musical play by the authors of "The Pink Lady"—C. M. S. McClellan and Ivan Caryll—will be "Her Left Shoulder." It is another adaptation from the French, the original being called "Villa Primrose."

Forbes-Robertson and his wife, Gertrude Elliott, will tour England next season in Shakespearean reper- toire.

In addition to "Fine Feathers" Eu- gene Walter now announces another new play for next season: "A plain Woman!"

So far Walter—the author of "Paid in Full" and "The Easiest Way"— has been like Mascagni and Leonca- vallo, who, after their first great suc- cesses, contributed nothing of endur- ing moment.

The special train bearing the mem- bers of the Gilbert & Sullivan all- star company being sent to Los An- geles and San Francisco by the Shu- berts left for the Golden Gate city day before yesterday and will arrive in San Francisco on Saturday. The members of this company include De- Wolf Hopper, Kate Condon, Arthur Aldridge, Louise Barthel, Blanche Duffield, Eugene Cowles, Alice Brady, George J. MacFarlane, Viola Gillette and Arthur Cunningham.

Joe Dillon, who brought out Sam Bernard last season, is business man- ager.

Mrs. Leslie Carter, whose career since leaving the management of Bel- asco, has contained few sensations, has a new play for next season called "To Whom Does Helen Belong?"

If there is death in titles this one is certainly all to the poison.

John Cort is not to be found in civilization.

He has gone to the Northwest woods, there to remain, in forest se- clusion, until some time after August 1.

Lily Langtry will come from Eng- land to tour the Orpheum circuit, but she will be supported by American actors, and surrounded by American- painted scenery.

Giordano, the Italian composer, has given a grand opera setting to "Madame Sans-Gene" and it will be pro- duced at the Metropolitan Operahouse next year.

Speaking of operas—Emma Calve is essaying one herself, on "Joan of Arc."

Walter's "Fine Feathers" is to be produced at the Cort Theater in Chi- cago early in August, and the cast will include Wilton Lackaye, Robert Edi- son, Max Figman, Rose Coghlan and Amelia Summerville.

If there is potency in names this list has it.

About forty-five miles from Baker- field Fred Williams, who will be remem- bered as a former St. Vincent's Col- lege athletic star, ran across a bunch of three fine bucks, two of which he managed to bag while the third made a scoot before he could get a shot at it. He says that the hunting is very good and that there are plenty of does to be found in the county.

J. P. Connolly and Dr. Cooper have been landing limits of fighting black bass at Silver Lake lately. The fish- ing from the bank is rather difficult, as the weeds around the lake snag the lines.

Col. Philippe Brideau

As John Barrymore finds him in the pages of his particular copy of Balzac. Mr. Barrymore's nineteenth century French soldier-of-fortune is nightly on view at the Belasco Theater.

Rajah

Stage Princess and a snake, at the Orpheum. This python is not always as phlegmatic as it looks. While play- ing a New York house, a few months ago, it fastened on her cheek. Jack Johnson, on the same bill, hap- pened to be standing in the wings in negligee costume. Regardless of appearances he leaped on the stage and the astonished python found himself growing weaker and weaker in the grasp of the black panther. The manager wished the act repeated at each performance, but both Princess Rajah and the serpent objected.

A GREEON FIGHT TERMS.

(Continued from First Page.)

the argument as to who is the best man.

The matter of the referee has not entered into any of the arguments up to date, but will if the champion affixes his name to the articles to- day. Wolgast said recently that he had no real objection to Charlie Ey- ton, but the only reason he held out in the last fight was to make good for his manager after Jones had taken such a decided stand against Eyton. Eyton himself came out with a statement the other day, in which he said that he would have nothing to do with anything Jones was mixed in, but if he would only let matters take their natural course for a short time, the subject of the referee would be the easiest to settle. The public will want Charlie, and the public is a hard proposition to buck.

PENNSY HAS STRONG TRACK TEAM NUCLEUS.

[Special Correspondence of The Times.]

PHILADELPHIA, July 8.—Penn- sylvania will have a strong nucleus of this year's champion track team in the intercollegiates next year. The winning of the college classic at Philadelphia this year bolstered up the red and blue after a poor foot ball and basket ball showing.

Five of the eight men who won the twenty-eight points in the intercol- legiates will represent the Quakers next year. They represent seventeen points. Merced, winner of the broad jump and second in the 220-yard dash; McCurdy, second in the two- mile; Edwards, second in the hur- dles, will be eligible in 1913.

Besides this the freshmen team of this year will bolster up the veterans with Patterson and Lippincott, the embryonic sprinters, while Craig, the quarter-miler, is expected to be a factor in the gruelling race.

One cloud darkens the sky, and that is the doubt as to whether Trainer Mike Murphy will be able to handle the track team next spring. Last fall while training the foot ball team he suffered a collapse from which he has never fully recovered. He will make no attempt to aid the gridiron squad this fall and the long rest after the Olympic games may condition him to resume active work in the spring.

Col. J. L. Smith of Detroit, the G.A.R., champion runner, has gone into training at the Y.M.C.A., for the relay race to take place during the G.A.R. convention here. Col. Smith will run ten miles against a relay team, each man of which runs one mile. Col. Smith is 66 years old.

POOR ATHLETES DISMAY BRITISH.

[A. P. NIGHT WIRE TO THE TIMES.]

LONDON, July 17.—Sport- ing Life, in an article on the Olympic games, says that for all-around excellence, the Am- erican team must be admitted to surpass their 1908 team and only failed to sweep the decks by reason of the vast improve- ment in other nations.

"Among whom," adds the paper, "we can't count Great Britain. The British team's showing was very bad in sev- eral events. It has been sug- gested to send a team to the United States to study the methods of American coaches."

"My idea," says the writer, "is to send the whole team."

The London morning papers commenting on England's lack of success, express keen disap- pointment and urge the neces- sity for strong efforts, so that Englishmen may be better prepared for the Berlin Olym- pic, because it is certain that Germany will exert herself to the utmost. At the same time, the papers add, no disposition should be shown to imitate American methods in specialis- sation, which are held to savor of professionalism.

Smoke Sensibly

The All-Havana cigar is in- tended for your after-dinner hours. For your business hours, the only safe smoke is a mild, delightful blend of Havana and domestic leaf.

Gen! Arthur Mild Cigar

10c and 3 for 25c

M. A. Gunst & Co., Inc.

DORSET an ARROW COLLAR

Distinctively smart and supremely comfortable. 2 for 25 cents. Cluett, Peabody & Company, Troy, New York

Times Directory of Automobiles and Accessories

Abbott & Dorris — MOTOR CARS. L. R. CARPENTER & CO. Corner Pico and Hill. Phones, Main 4011; 22398

Alco — Trucks and Pleasure Cars Built and Guaranteed by THE AMERICAN LOCOMOTIVE COMPANY. LOS ANGELES ALCO MOTOR SALES CO., Rand & Chandler, 1246-1248 S. Flower st. Phones: Main 3073, F2637.

Alco — Trucks and Pleasure Cars Built and Guaranteed by LOS ANGELES ALCO MOTOR SALES CO., Rand & Chandler, 1246-1248 S. Flower st. Phones Main 3073, F2637.

Auburn — TOURIST PARTS. W. J. BURT MOTOR CAR CO., 10th and Main Sts.

Bargains — IN TIRES. AUTO TIRE COMPANY, Sixth and Olive Streets.

Brush — $515. IMMEDIATE DELIVERY. The Only One Cent Per Mile Automobile. 1312 South Grand Ave. Phones 22299; Broadway 3132. Agents Wanted for Outside Towns.

Cartercar — FRICTION DRIVE. No Clutch to Slip—No Gears to Strip. Tourers, Coupes, Roadsters and Trucks. 30, 40 and 45 H.P.—Prices $1300 to $2900. VANCE CANAVAN MOTOR COMPANY. 1122-28 So. Olive St. Phones—A3031, Bdwy. 3910.

Case — 30 AND 40 H.P. Tourers, Roadsters, Toy Tonneaus, Limousines and Landaus. VANCE-CANAVAN MOTOR CO., California Distributors. 1122-1128 South Olive street, Los Angeles, Cal. A3031. —Phones— Broadway 3910.

Chanslor & Lyon — Motor Supply Co., Los Angeles San Francisco Oakland Portland Fresno Spokane. Wholesale and Retail AUTOMOBILE SUPPLIES. Agency KELLY-RACING TIRES

Cutting — 1912 Models Here. PIPHER BROS. & AUSTIN. Home F5833. 1150-66 So. Main St. Bdwy. 1912.

Empire Tires — Wear Longest. Our Tire Preserver gives you great Tire mileage. Our Fearless Tube beats them all. EMPIRE TIRE & RUBBER CO. 2165 So. Main St. Los Angeles Cal.

E. M. F. "30" — FLANDERS 20. Service Building, 1099 East Seventh St. Main 3040, 60409. THE STUDEBAKER CORP. OF AMERICA. Retail Branch, 1036-38 S. Olive. F2112, Main 7707

Fiat — THE WORLD-FAMOUS CAR. PACIFIC COAST MOTOR CAR COMPANY. F5047. 1144 South Hope St. Main 3499. Reginald H. Gernon, Sales Manager.

Goodyear — COAT COMPANY. Headquarters for AUTO COATS, CAPS and GLOVES. 324 South Broadway.

Haynes-K-R-I-T — Haynes Auto Sales Co. of L. A. T. W. BROTHERTON, JR., Mgr. 1227 S. Olive St. A1002. Main 3057.

Halladay — Tourers, Limousines, Tor Tonneaus and Roadsters, 40 and 60 H.P.—Prices $1200 to $2250. VANCE-CANAVAN MOTOR COMPANY. 1122-28 So. Olive St. Phones—A3031, Bdwy. 3910

Hudson — HUDSON SALES CO., H. L. Arnold, Mgr. Phones—Sunset Main 678; Home A4724. 1118 South Olive St.

King "36" — WITH A THOUSAND LESS PARTS. SMOOTHEST RIDING CAR BUILT. TOURING CAR AND ROADSTER, $1700. UNITED STATES MOTOR CAR CO., OF CAL. F5023. 415 EAST NINTH ST. Main 6923

Locomobile Co. of America — Flint and Grand

Michigan 40 — 40-H.P. Touring Car, $1780; 32-H.P. Touring Car $1560; 25-H.P. Roadster, $1550. Fully equipped. Call Los Angeles. MICHIGAN MOTOR SALES CO. C. L. Perrin, Mgr. 1801-3 W. Pico St. Home 21191; Wilshire, 2161. Goode Glinn Co., 1919 South Olive. City Agency, Phone A1027, Bdwy. 2547.

Miller — QUALITY TIRES. W. D. NEWERF RUBBER CO. Coast Distributers. 949-951 S. Main St., Los Angeles. Phones—F6901 Main 8455

Metz "22" — 4-Cylinder, 1912 Roadster with rumble seat and chains encased. $575. LOWN MOTOR CAR COMPANY. 1144 South Main Street. Main 949

Moore — P. L. MOORE MOTOR TRUCK CO. Gasoline and Distillate Trucks. Made in Los Angeles. Home 21112 2678-86 Lacy St. Garvanza car to Ave. 26. Sunset 2191

Moon — LYNN C. BUXTON. Distributor Southern California and Arizona. 1226-28 South Olive. Main 971; F2021.

Moreland — DISTILLATE MOTOR TRUCKS. Manufactured in Los Angeles By Moreland Motor Truck Co., N. Main and Willmarth

Overland — Pacific Coast Distributors, J. W. LEAVITT & CO. Main 4277. 1212 South Olive St. F2393

Pathfinder 40 — Main 3384 Home 21393. Pathfinder Motor Car Co. (Inc.) J. N. ABEEL, Mgr. 206-8-10 West Pico.

Pratt "40" — PRATT MOTOR CAR COMPANY. State Agents. 833 SOUTH GRAND AVENUE. A3194

Rambler — The Rambler Cross-country is a great car. The W. K. COWAN COMPANY, 1140-42 South Hope street.

Reo — REO-PACIFIC CO., Wholesale Office and Salesrooms, 942-46 South Grand Ave.

Schacht — Tourers, Roadsters, Trucks, Delivery Cars. THE SCHACHT MOTOR CAR CO. OF CAL. Salesroom 1101 South Figueroa Street.

Turntables — PITLESS AUTO TURNTABLE. L. W. Wickes, Southern California Distributor, 614 S. Grand Ave. F2398. Broadway 653.

Wilcox Trux — Immediate Delivery. WILCOX MOTOR TRUX CO. OF SOUTHERN CALIFORNIA. Third and San Pedro. Main 655, F2655

Don Lee — CADILLAC AGENCY. 1201-9 S. Main St., Sales Dept. 1215-39 S. Main St., Mechanical Dept. Main 8762 60339.

Business

THE WEATHER.

LOCAL OFFICE, U. S. WEATHER BU- REAU, Los Angeles, July 17.—[Reported by Ford A. Carpenter, Local Forecaster.] At 5 o'clock a.m. the barometer registered 29.91; at 5 p.m., 29.87. Thermometer for the corresponding hours showed 66 deg. and 77 deg. Relative humidity, 5 a.m., 50 per cent.; 5 p.m., 18 per cent. Wind, 5 a.m., southeast, velocity 1 mile; 5 p.m., west, velocity 5 miles. Highest temperature, 86 deg.; lowest, 65 deg. Rainfall, traces. Barometer reduced to sea level.

WEATHER CONDITIONS.—The pressure is increasing over the northern half of the United States and slowly decreasing elsewhere. The high area which brought cooler weather over the Northern States is now passing seaward over New England, where it lowered the temperature 14 deg.. Boston registering 92 deg. Temperatures above 90 deg. occurred generally over the Western and Southern States. On the Pacific Slope, Tuesday was the warmest day of the year. At Portland the temperature reached 96 deg.; Roseburg, 106 deg.; Modena, 94 deg.; Independence, 98 deg.; Fresno, 108 deg., and Los Angeles, 92 deg. The heaviest rainfall was .40 of an inch, at St. Louis. Elsewhere the rain was light and scattering. Sprinkles in California, Arizona and Colorado resulted from the decreased pressure on the Pacific Slope. The western area of low pressure will cause periods of cloudiness in Los Angeles and vicinity Thursday.

COMPARATIVE TEMPERATURES.

	Max.	Min.	Mean.
Boston	70	64	67
Washington	92	72	82
Pittsburgh	86	70	78
Chicago	72	60	66
St. Louis	86	68	77
Los Angeles	86	65	76
New York	80	68	74
Buffalo	80	60	70
St. Paul	78	62	69
Kansas City	96	66	76
Jacksonville	82	74	78
Spokane	82	63	73

LOCAL FORECAST.

For Los Angeles and vicinity: Cloudy Thurs- day; light southwesterly winds.

California south of the Tehachepi: Probably showers Thursday; cooler.

NORTHERN FORECAST.

SAN FRANCISCO, July 17.—Forecast: San Francisco and vicinity: Cloudy Thurs- day, with fog and brisk west wind.

Santa Clara Valley: Cloudy Thursday; mod- erate temperature; light north wind.

Sacramento Valley: Cloudy, cooler, Thurs- day; showers in the foothills and mountains; light south wind.

San Joaquin Valley: Cloudy, cooler, Thurs- day; showers in the foothills and mountains; light north wind.

Southern California: Cloudy, unsettled weather Thursday, with light showers; light south wind.

Arizona: Local showers Thursday; Friday, fair in south, showers in north portion.

YUMA (Ariz.) July 17.—[Exclusive Dispatch from the U. S. Reclamation Service.] Gauge height Colorado River, 20 feet.

SHIPPING.

PORT SAN PEDRO, LOS ANGELES.

ARRIVED—WEDNESDAY, JULY 17.

Steamer Pennsylvania, Capt. Austin, from San Francisco.
Steamer Hanalei, Capt. Hanna, from San Francisco.
Steamer Lakme, Capt. Malgren, from Eu- reka.
Steamer Iaqua, Capt. Self, from Eureka, via San Francisco.
Steamer Casper, Capt. Madsen, from San Diego.
Steamer George W. Fenwick, Capt. Lud- ers, from Astoria.
U. S. S. Rush, Capt. Chiswell, from San Francisco.

SAILED—WEDNESDAY, JULY 17.

Steamer Bear, Capt. Nopander, for Port- land, via San Francisco.
Steamer Dispatch, Capt. Rees, for Eureka.
Steamer Vanguard, Capt. Odlund, for Eu- reka, via San Francisco.
Steamer Bowdoin, Capt. Tibbetts, for Eu- reka.
Steamer Casper, Capt. Madsen, for Casper.
Schooner H. D. Bendickston, Capt. Olsen, for Long Beach.
Steamer President, Capt. Thomas, for San Francisco.
Steamer Hazel Dollar, Capt. Gow, for San Francisco.
Steamer Pennsylvania, Capt. Austin, for Bal- boa.
Steamer Hanalei, Capt. Hamma, for San Francisco.
Steamer Curacao, Capt. Harris, for San Fran- cisco, via Redondo Beach and Port San Luis.

TO SAIL—THURSDAY, JULY 18.

Steamer Yale, Capt. McFarland, for San Francisco.
Steamer President, Capt. Thomas, for Seat- tle, via San Francisco.
Steamer Harvard, Capt. Jebsen, for San Diego.
Steamer Klamath, Capt. Jahnsen, for Port- land, via San Francisco.
Steamer Wellesley, Capt. Lundquist, for Eureka.
Steamer Raymond, Capt. Kittlesen, for Wil- lapa Harbor.
Steamer Fair Oaks, Capt. Norberg, for Gray's Harbor.

FRIDAY, JULY 19.

Steamer Harvard, Capt. Jepsen, for San Francisco.

SATURDAY, JULY 20.

Steamer Yale, Capt. McFarland, for San Diego.
Steamer Queen, Capt. Alexander, for San Diego.

SUNDAY, JULY 21.

Steamer Yale, Capt. McFarland, for San Francisco.
Steamer Queen, Capt. Alexander, for San Francisco, via Santa Barbara.

IN PORT.

Schooner Eldorado, S. F. slip.
Schooner Cecelia Sudden, S. P. L. Co. wharf.
Steamer Fair Oaks, S. P. slip.
Tugboats Sea Foam, Whipple, Hull, Stewart, Perry and Fearless, outer harbor.
Steamer Raymond, S. P. slip.
Steamer Yale, Pacific Navigation Co.
Steamer Klamath, S. P. slip.
Steamer Saginaw, S. P. slip.
Steamer Lakme, S. P. Wood Lumber Co.
Steamer Fenwick, S. P. wharf.
Steamer Iaqua, Hammond Lumber Co.
U. S. S. Rush, So. Cal. Lumber Co.
Steamer Casper, outer harbor.

ON WAY TO THIS PORT.

Steamer Tampico, from Tacoma.
Steamer Carmel, from Gray's Harbor.
Steamer Chehalis, from Aberdeen.
Steamer Coronado, from Aberdeen.
Steamer Helen P. Drew, from Greenwood.
Steamer Francis H. Leggett, from Gray's Harbor.
Steamer Roy Somers, from Aberdeen.
Steamer Tallac, from Everett.
Steamer Governor, from Seattle.
Steamer Rose City, from Portland.
Steamer Queen, from San Francisco.

COMING FROM FOREIGN PORTS.

British steamer Damara, from Buenos Aires, via Callao, sailed July 2.
British steamer Arabian, at Copenhagen.
British steamer Statesman, at Antwerp.
British steamer Serapis, from Hamburg, sailed June 1.
British steamer Politician, from Liverpool,

AND POOR OLD BEN THOUGHT HE WAS DOING IT BROWN!

BY HARRY DALLY

Business: Shipping, Mines and Stocks.

THE WEATHER.

LOCAL OFFICE, U. S. WEATHER BUREAU, Los Angeles, July 17.—[Reported by Ford A. Carpenter, Local Forecaster.] At 5 o'clock a.m. the barometer registered 29.91; at 5 p.m., 29.87. Thermometer for the corresponding hours showed 66 deg. and 77 deg. Relative humidity, 5 a.m., 80 per cent.; 5 p.m., 58 per cent. Wind, 5 a.m., southeast, velocity 1 mile; 5 p.m., west, velocity 8 miles. Highest temperature, 86 deg.; lowest, 65 deg. Rainfall, trace. Barometer reduced to sea level.

WEATHER CONDITIONS.—The pressure is increasing over the northern half of the United States and slowly decreasing elsewhere. The high area which brought cooler weather over the Northern States is now passing seaward over New England, where it lowered the temperature 14 deg., Boston registering 92 deg. Temperatures above 90 deg. occurred generally over the Western and Southern States. On the Pacific Slope, Tuesday was the warmest day of the year. At Portland the temperature reached 98 deg.; Roseburg, 100 deg.; Boise, 94 deg.; Independence, 98 deg.; Fresno, 108 deg., and Los Angeles, 92 deg. The heaviest rainfall was .80 of an inch, at St. Louis. Elsewhere the rain was light and scattering. Sprinkles in California, Arizona and Colorado resulted from the decreased pressure on the Pacific Slope. The western area of low pressure will cause periods of cloudiness in Los Angeles and vicinity Thursday.

COMPARATIVE TEMPERATURES.

	Max.	Min.	Mean.
Boston	70	64	67
Washington	92	72	82
Pittsburgh	86	70	78
Chicago	72	60	66
St. Louis	86	68	77
Los Angeles	86	65	76
New York	80	68	74
Buffalo	80	60	70
St. Paul	76	62	69
Kansas City	86	66	76
Jacksonville	82	74	78
Spokane	82	62	72

LOCAL FORECAST.

For Los Angeles and vicinity: Cloudy Thursday; light southwesterly winds.

California south of the Tehachepi: Probably showers Thursday; cooler.

NORTHERN FORECAST.

SAN FRANCISCO, July 17.—Forecast:

San Francisco and vicinity: Cloudy Thursday, with fog and brisk west wind.

Santa Clara Valley: Cloudy Thursday; moderate temperature; light north wind.

Sacramento Valley: Cloudy, cooler, Thursday; showers in the foothills and mountains; light south wind.

San Joaquin Valley: Cloudy, cooler, Thursday; showers in the foothills and mountains; light north wind.

Southern California: Cloudy, unsettled weather Thursday, with light showers; light south wind.

Arizona: Local showers Thursday; Friday, fair in south, showers in north portion.

YUMA (Ariz.) July 17.—[Exclusive Dispatch to U. S. Reclamation Service.] Gauge height Colorado River, 20 feet.

SHIPPING.

PORT SAN PEDRO, LOS ANGELES.

ARRIVED—WEDNESDAY, JULY 17.

Steamer Pennsylvania, Capt. Austin, from San Francisco.
Steamer Hanalei, Capt. Hanna, from San Francisco.
Steamer Lakme, Capt. Malgren, from Eureka.
Steamer Iaqua, Capt. Self, from Eureka, via San Francisco.
Steamer Casper, Capt. Madsen, from San Diego.
Steamer George W. Fenwick, Capt. Ludlow, from Astoria.
U. S. R. Rush, Capt. Chiswell, from San Francisco.

SAILED—WEDNESDAY, JULY 17.

Steamer Bear, Capt. Nopander, for Portland, via San Francisco.
Steamer Dispatch, Capt. Rees, for Eureka.
Steamer Vanguard, Capt. Odlund, for Eureka, via San Francisco.
Steamer Bowdoin, Capt. Tibbetts, for Eureka.
Steamer Casper, Capt. Madsen, for Casper.
Schooner H. D. Bendickston, Capt. Olsen, for Long Beach.
Steamer President, Capt. Thomas, for San Francisco.
Steamer Hazel Dollar, Capt. Gow, for San Francisco.
Steamer Pennsylvania, Capt. Austin, for Balboa.
Steamer Hanalei, Capt. Hamma, for San Francisco.
Steamer Curacao, Capt. Harris, for San Francisco via Redondo Beach and Port San Luis.

TO SAIL—THURSDAY, JULY 18.

Steamer Yale, Capt. McFarland, for San Francisco.
Steamer President, Capt. Thomas, for Seattle, via San Francisco.
Steamer Harvard, Capt. Jebsen, for San Francisco.
Steamer Klamath, Capt. Jahnsen, for Portland, via San Francisco.
Steamer Wellesley, Capt. Lundquist, for ...
Steamer Raymond, Capt. Kittlesen, for Willapa Harbor.
Steamer Fair Oaks, Capt. Norberg, for Gray's Harbor.

FRIDAY, JULY 19.

Steamer Harvard, Capt. Jepsen, for San Francisco.

SATURDAY, JULY 20.

Steamer Yale, Capt. McFarland, for San Francisco.
Steamer Queen, Capt. Alexander, for San Francisco.

SUNDAY, JULY 21.

Steamer Yale, Capt. McFarland, for San Francisco.
Steamer Queen, Capt. Alexander, for San Francisco, via Santa Barbara.

IN PORT.

Steamer Eldorado, S. P. slip.
Steamer Cecelia Sudden, S. P. L. Co. wharf.
Steamer Fair Oaks, S. P. slip.
Schooner Bessie Whipple, Hull, Stewart, Perry wharf.
Steamer Raymond, outer harbor.
Steamer Raymond, S. P. slip.
Steamer Yale, Pacific Navigation Co.
Steamer Klamath, S. P. slip.
Steamer Saginaw, E. K. Wood Lumber Co.
Steamer Dakota, S. P. wharf.
Steamer Fenwick, Hammond Lumber Co.
Steamer Iaqua, So. Cal. Lumber Co.
U. S. R. Rush, outer harbor.

ON WAY TO THIS PORT.

Steamer Tampico, from Tacoma.
Steamer Carmel, from Gray's Harbor.
Steamer Chehalis, from Aberdeen.
Steamer Coronado, from Aberdeen.
Steamer Helen P. Drew, from Greenwood.
Steamer Francis H. Leggett, from Gray's Harbor.
Steamer Roy Somers, from Aberdeen.
Steamer Tallac, from Everett.
Steamer Governor, from Seattle.
Steamer Rose City, from Portland.
Steamer Queen, from San Francisco.

COMING FROM FOREIGN PORTS.

British steamer Damara, from Buenos Ayres via Callao, sailed July 3.
British steamer Arabian, at Copenhagen, loading.
British steamer Statesman, at Antwerp, loading.
British steamer Serapis, from Hamburg, sailed ...
British steamer Politician, from Liverpool, sailed May 11; via Santos, June 22.
British steamer Senator, from Hamburg, via Antwerp, sailed June 1.
Danish ship Kina, from Antwerp, sailed June 8.
German steamer Sakkarah, at Hamburg, loading.
British steamer Crown of Galicia, sailed from Antwerp, June 26.

TIDE TABLE FOR SAN PEDRO.

		High.	Low.
Thursday, July 18		1:01 p.m.	6:43 a.m.
		....	5:32 p.m.
Friday, " 19		12:23 a.m.	7:29 a.m.
		1:59 p.m.	6:35 p.m.
Saturday, " 20		1:13 a.m.	8:19 a.m.
		3:05 p.m.	8:03 p.m.
Sunday, " 21		2:14 a.m.	9:12 a.m.
		4:13 p.m.	9:58 p.m.
Monday, " 22		3:30 a.m.	10:06 p.m.
		5:17 p.m.	1:52 p.m.
Tuesday, " 23		5:00 a.m.	11:00 a.m.
		6:09 p.m.	

PORT ITEMS.

The Independent Steamship Company's steamer Hanalei arrived from San Francisco this morning with passengers and freight and sailed this afternoon for return.

The steamer Iaqua arrived today from Eureka, via San Francisco, with passengers and 500,000 feet of lumber for various wholesalers.

The steamer Casper returned from San Diego today for fuel and proceeded to Casper, in ballast, to reload lumber for this port.

The steamer Dispatch completed discharge of a cargo of redwood for the Pacific Lumber Company today and sailed for Eureka, in ballast, to reload.

The steamer Vanguard sailed for Eureka, via San Francisco, today, with passengers, and, in ballast, to reload lumber.

The steamer Lakme arrived today from Eureka and is discharging lumber cargo at the Southern Pacific wharf for the Charles R. Nelson Company.

The Hammond Lumber Company's big lumber carrier arrived today from Astoria with 2,000,000 feet of lumber for the local yards of the company.

The schooner H. D. Bendickston completed discharge of cargo for the Southern California Lumber Company, and was towed to Long Beach to go in dry dock for cleaning and painting.

The British steamer Hazel Dollar sailed for San Francisco tonight with balance of cargo loaded at oriental ports, and will proceed to Puget Sound to reload lumber for China.

The revenue cutter Rush arrived today from San Francisco, on cruise, and anchored in the outer harbor. While the principal duty of the officers on the Rush is to see that navigation laws are enforced and inspect small craft to see that they are properly equipped with lights and life-saving appliances, it is said that the Rush is in southern waters at this time on account of the activity of smuggling craft.

The Pacific Mail steamer Pennsylvania called today for passengers and freight bound south for Panama. She continued on the way down the coast at noon. The Mail steamers usually dock at the San Francisco and Portland Company's wharf, but this berth being occupied by the steamer Bear she docked at the Southern Pacific wharf at the foot of Tenth street. The Bear sailed for Portland and San Francisco today, at noon.

The steamer Bowdoin sailed for Eureka today, after discharging a cargo of lumber for the Consolidated Lumber Company at Wilmington.

REDONDO BEACH.

ARRIVED—WEDNESDAY, JULY 17.

Steamer Chehalis, Capt. Clemens, from Gray's Harbor.
Steamer Gray's Harbor, Capt. Johnson, from San Pedro.

SAILED—WEDNESDAY, JULY 17.

Steamer Gray's Harbor, Capt. Johnson, for San Francisco.
Barge Monterey, Capt. Kelly, in tow of tug Navigator, for Gaviota.

IN PORT—WEDNESDAY, JULY 17.

Steamer Chehalis, Wharf No. 2.
Barkentine Newsboy, Wharf No. 2.

SCHEDULE OF ARRIVALS AND DEPARTURES OF PASSENGER VESSELS.

FRIDAY, July 19.—Steamship State of California, from San Francisco, via Santa Barbara, en voyage for San Diego, via San Pedro.

TUESDAY, July 23.—Steamship Governor, from Seattle, via San Francisco, en voyage for San Diego, via San Pedro.

SAILING FOR THIS PORT.

Steamer Shoshone, W. San Pedro.
Steamer F. H. Leggitt, Columbia River.
Steamer Bowdoin, San Pedro.
Steamer Tampico, Tacoma.

PORT ITEMS.

The steamer Chehalis arrived today from Gray's Harbor with 300,000 feet of lumber for the C. G. Ganahl Lumber Company.

The steamer Gray's Harbor arrived today from San Pedro with 300,000 feet of lumber for the Elder Building Company.

SAN FRANCISCO, July 17.—Arrived: Steamers Willamette, Harvard, Los Angeles; Santa Monica, Long Beach. Sailed: Steamer San Jacinto, Los Angeles.

General Eastern.

NEW WHEAT IS COMING IN.

TRAIN LOADS OF IT REACH CHICAGO.

Quotations Are Forced Down by Arrivals of Fresh Yield and the Close Is Heavy at a Loss of from a Cent and a Fraction to Over Two Cents.

[BY A. P. NIGHT WIRE TO THE TIMES.]

CHICAGO, July 17.—Train loads of new wheat from the southwest hurrying to market sent quotations down today. The close was heavy at a loss of 1⅝@2 to 2⅛@2¼ net. September wheat fluctuated between 93⅞ and 96⅛@97, with last sales, 2¼@2¼ lower than yesterday at 93⅞@94. September corn swung from 66⅝ to 67½@67⅝ and closing weak ⅜ net lower at 66⅝@66½. Cash grades were only in fair demand. No. 2 yellow, 74@74½. September oats ranged from 33¾ to 34⅛@34¼, with the close at 33¾@33⅞, a decline of ½@⅝ from last night. Buying on the part of packers, big and little, did not altogether prevent provisions from sagging with grain. The chief setback was in pork, 12½ to 15.

Cash quotations were as follows: Flour easy; rye, No. 2, 73; barley, feed or mixing, nominal; fair to choice malting, nominal; timothy seed, 6.50; clover seed, 15.00@18.00; mess pork, 17.62½@17.75; lard (in tierces,) 10.35; short ribs (loose,) 10.35.

Grain Statistics.

CHICAGO, July 17.—By A. P. Day Wire.] Total clearances of wheat and flour were equal to 207,000 bushels; primary receipts were 515,000 bushels, compared with 753,000 bushels the corresponding day a year ago. Estimated receipts for tomorrow: Wheat, 40 cars; corn, 107 cars; oats, 83 cars; hogs, 18,000 head.

Chicago Livestock Market.

CHICAGO, July 17.—[By A. P. Day Wire.] Cattle—Receipts, 14,000; market, strong for best, others slow and weak; beeves, 5.55@9.65; Texas steers, 5.00@7.15; western steers, 5.90@7.60; stockers and feeders, 3.85@6.40; cows and heifers, 2.60@7.70; calves, 6.50@8.75. Hogs—Receipts, 19,000; market, steady to 5 cents higher; light, 7.25@7.70; mixed, 7.10@7.72½; heavy, 7.00@7.67½; rough, 7.00@7.20; pigs, 5.50@7.35; bulk of sales, 7.35@7.65. Sheep—Receipts, 18,000; market, steady to strong; native, 3.15@5.25; western, 3.60@5.25; yearlings, 4.15@5.75; lambs, native, 4.00@7.25; western, 4.25@7.25.

Chicago Dairy Market.

CHICAGO, July 17.—[By A. P. Day Wire.] Butter—Steady; creameries, 23@25; dairies, 21@24. Eggs—Steady; receipts, 9741 cases; at mark, cases included, 15½@16½; ordinary firsts, 16; firsts, 17½. Cheese—Easier; Daisies, 15¼@15¾; Twins, 15@15¼; Young Americas, 15½@15¾; Long Horns, 15¼@15¾.

Chicago Closing Figures.

CHICAGO, July 17.—[By A. P. Day Wire.] Close: Wheat, July, 97½; September, 93⅞; December, 96¼; May, 99⅝. Corn, July, 72; September, 66⅝@66½; December, 56⅞; May, 57⅝. Oats, July, 41½; September, 33¾@33⅞; December, 34¼@34⅝; May, 36⅝. Pork, July, 17.60; September, 17.92½; October, 18.00; January, 18.10. Lard, July, 10.35; September, 10.50; October, 10.57½; January, 10.22½. Ribs, July, 10.35; September, 10.45@10.47½; October, 10.42½. Cash grain: Corn, No. 2, 73@73½; No. 2 white, 77½@78; No. 2 yellow, 74@74½; No. 3, 72½@73; No. 3 white, 76@77; No. 3 yellow, 73¼@73½; No. 4, 70@71; No. 4 white, 74@75; No. 4 yellow, 71¼@72½. Rye, No. 2, 73; barley, 50@1.10; timothy seed, 6.50; clover seed, 15.00@18.00.

CHICAGO GRAIN MARKET.

[Furnished by E. F. Hutton & Co., Members New York Stock Exchange, 118 West Fourth street, Los Angeles.]

CHICAGO, July 17.—Opening, high, low and closing grain and provisions:

Wheat—	Open.	High.	Low.	Close.
July	.99⅞@1.00	1.01	.97	**.97½
Sept.	.96¼@.96⅛	.96⅞	.93⅞	.93⅞
Dec.	.98⅝@.98⅝	.99	.96¼	*.96¼
May	1.02	1.02½	.99⅝	.99⅝
Corn—				
July	.72⅝	.73½	.72	*.72
Sept.	.67⅛@.66⅝	.67½	.66⅝	**.66⅝
Dec.	.57⅝@.56⅞	.57½	.56⅝	*.56⅞
May	.58@.57⅝	.58⅛	.57½	*.57⅝
Oats—				
July	.42⅝@.42⅝	.42⅝	.41⅝	.41½
Sept.	.34@.33⅞	.34⅛	.33⅝	.33⅞
Dec.	.35⅛@.35	.35¼	.34¼	.34⅛
May	.37	.37⅝	.36⅝	.36⅝
Pork—				
July	17.90	17.90	17.60	*17.60
Sept.	18.15@18.10	18.20	17.87	17.92
Oct.	18.25	18.27	17.92	18.00
Lard—				
July	10.42	10.47	10.35	!10.35
Sept.	10.57@10.55	10.65	10.50	*10.50
Oct.	10.62@10.60	10.70	10.57	10.57
Dec.	10.35	10.45	10.35	!10.35
Ribs—				
July	10.40	10.40	10.35	10.35
Sept.	10.52	10.57	10.45	**10.45
Oct.	10.47	10.47	10.42	!10.42

*Bid. **Asked. !Nominal.

New York General Market.

NEW YORK, July 17.—[By A. P. Night Wire.] Wheat, spot weak; futures closed 2@2⅝ net lower. July, 1.08⅛; September, 1.00⅛; December, 1.02⅛. Hides steady. Petroleum steady. Hops easy. Wool quiet. Raw sugar firm; Muscovado, 89 test, 3.55; centrifugal, 96 test, 4.05; molasses, 89 test, 3.30. Sales 75,000 bags. Refined steady.

New York Money Market.

NEW YORK, July 17.—[By A. P. Day Wire.] Close: Prime mercantile paper, 4¼ to 4½ per cent. Sterling exchange easy with actual business in bankers bills at 4.85 for sixty-day bills, and at 4.87.45 for demand. Commercial bills, 4.84⅛. Bar silver, 60⅝. Mexican dollars, 48. Government and railroad bonds steady. Money on call steady, 2¼@2⅝ per cent.; ruling rate, 2⅝; closing bid, 2⅝; offered at 2⅝. Time loans easy; sixty days, 3¼@3½ per cent.; ninety days, 3½; six months, 4¼.

New York Metal Market.

NEW YORK, July 17.—[By A. P. Night Wire.] Copper quiet; standard, spot, July and August, 16.75@17.25; September, 16.75@17.12½; electrolytic, 17@17⅛; lake, 17⅛@17½; casting, 16⅝@16⅞. Tin weak; spot, 43.00@43.25; July, 42.75@43.12½; August, 42.62½@43.00. Lead firm, 4.60@4.75. Spelter firm, 7.20@7.40. Antimony firm; Cookson's, 8.25. Iron steady, unchanged. Exports of copper this month, 16,390 tons. London copper steady; spot, £75 8s 9d; futures, £76 2s 6d. Local sales, tin, 125 tons. London tin weak; spot, £197 6d; futures, £195. London lead, £18 10s. London spelter, £26 5s. Iron—Cleveland warrants, 57s in London.

New York Dairy Market.

NEW YORK, July 17.—[By A. P. Day Wire.] Butter, steady; factory, current make, No. 1, 22@23; packing stock, current make, No. 2, 20½. Cheese, firm. Eggs, irregular.

New York Coffee Market.

[Furnished by Logan & Bryan, members New York and Boston Stock Exchanges, Bradbury building, Los Angeles.]

	—Close— Bid.	Ask.		—Close— Bid.	Ask.
July	13.02	13.05	December	13.33	13.36
August	13.08	13.09	January	13.35	13.36
September	13.14	13.15	March	13.42	13.43
October	13.21	13.22	May	13.44	13.45
November	13.28	13.29	June	13.44	13.45

St. Louis Wool Market.

ST. LOUIS, July 17.—[By A. P. Night Wire.] Wool steady; medium grades combing and clothing, 23½@26; light fine, 19@21; heavy fine, 13@18; tub washed, 26@35.

Shares and Money.

VERY DULL DAY IN WALL STREET

AGRICULTURAL NEWS IS MOST ENCOURAGING.

All Information from the Crop Centers Gives Fine Tone to the Business Situation Generally and Few Losses in Stocks Are Effaced and Many Gains Are Established.

[BY A. P. NIGHT WIRE TO THE TIMES.]

NEW YORK, July 17.—The most noteworthy feature of today's stock market was that up to the last hour it bid fair to mark the smallest total of transactions in more than a month and closed the dullest day of the year. Prices were at first inclined to go lower, but later practically all losses were effaced and many net gains of material value were established. Early weakness of American stocks was attributed to foreign influence, London sending over a range of quotations, some of which were much under yesterday's close. United States Steel was heaviest abroad, the selling being associated with fears of an adverse report by the Stanley committee. Canadian Pacific, Union Pacific, Illinois Central and Amalgamated Copper also bore marks of moderate European liquidation. If the home market had any actual impulse, it was again to be found in the crop situation, all news dealing with agricultural conditions being of an encouraging tendency. Bonds were more steady today with total sales par value, $2,126,000. United States bonds 4s coupon and registered were off ¼ per cent.

New York Stocks.

[Furnished by Logan & Bryan, members New York and Boston Stock Exchanges, Bradbury building, Los Angeles.]

NEW YORK, July 17.—[Exclusive to The Times.] Following were the closing prices, sales and high and low quotations today.

Sales.		High.	Low.	—Close— Bid.	Ask.
400	Atlantic C. L.	140	139¾	140	140⅛
....	Allis Chalmers	....	....	¼	¾
....	Allis Chal. pfd	....	....	2½	10
13,000	Amalg. Copper	82⅞	81½	82⅛	82⅜
100	Am. Agr. Chem.	60⅛	60⅛	60⅝	61
100	Am. Agr. C. pfd.	100	98	97⅞	100⅜
....	Am. Car & Fdy	....	....	57	58
100	Am. C. & F. pfd.	116⅝	116⅝	116½	117½
600	Am. Can Co.	37	36⅛	36⅞	37
....	Am. Can Co. pfd.	....	....	116⅜	117⅜
500	Am. Beet Sugar	73⅝	73	73⅜	74
....	Am. B. Sugar pfd.	....	....	98½	99
....	Am. Cotton Oil	....	....	52⅝	53
....	Am. Cot. Oil pfd.	....	....	91	91½
100	Am. Ice Securities	25¼	25¼	24⅝	25¼
....	Am. Express	....	....	210	217½
....	Am. Hide & L.	....	....	5	5½
....	Am. H. & L. pfd.	....	....	25½	26
100	Am. Linseed	13⅜	13⅜	13⅜	14¼
500	Am. Locomotive	42¼	41½	41⅝	42¼
....	Am. Loco. pfd.	....	....	108	108⅜
100	Am. Steel Fdy.	34	34	34	35½
4,400	Am. S. & R. Co.	83⅛	81⅝	82⅜	83
....	Am. S. & R. pfd.	....	....	107½	107⅞
600	Am. Sugar	128¼	128	128⅛	129
....	Am. Sugar pfd.	....	....	121	122
700	Am. Tel. & Tel.	145⅜	145	145⅛	145½
....	Am. Tob. pfd.	....	....	106	109
100	Am. Woolen	28	28	26½	28
....	Am. Woolen pfd.	....	....	88½	91
900	Anaconda	41	40⅛	40⅝	41
4,100	A. T. & S. F.	108⅜	107⅞	108⅛	108¼
100	A. T. & S. F. pfd.	102½	102½	102⅛	103
400	Balt. & Ohio	109⅛	108⅞	109⅛	109⅜
....	B. & O. pfd.	....	....	87	88
1,300	Bethlehem Steel	35⅝	35	35⅜	35⅝
200	Beth. Steel pfd.	68⅜	68	68⅜	69⅜
3,200	Brooklyn R. T.	92⅝	91⅝	92⅛	92⅜
20,000	Canadian Pacific	265	264⅞	265⅛	266
2,000	C. & O.	81⅝	81	81⅛	81⅜
2,500	Central Leather	27½	26⅞	27⅛	27⅜
200	Central L. pfd.	94½	94⅜	94½	94⅞
....	Chicago & Alton	....	....	18	23
....	C. & A. pfd.	....	....	38	40
300	C. & G. W.	17	16⅝	16⅞	17⅛
....	C. & G. W. pfd.	....	....	33½	34⅛
600	C. & N. W.	136	135⅝	136	136½
....	C. & N. W. pfd.	....	....	180	190
5,100	C. M. & St. P.	102⅞	100⅞	102⅝	103
....	Do. pfd.	....	....	140	141
....	C. C. C. & St. L.	....	....	51½	59
....	Do. pfd.	....	....	99	101⅝
500	Colo. Fuel & Iron	30½	29⅞	30¼	30⅝
....	C. F. & I. pfd.	....	....	98	102
....	Colo. Southern	....	....	38	42
....	Colo. So. 1st pfd.	....	....	72	78
....	Colo. So. 2nd pfd.	....	....	67	69
11,600	Consolidated Gas	146¼	144¼	146⅛	146½
1,200	Corn Products	15⅛	15	15⅛	15⅜
....	Do. pfd.	....	....	82	83½
....	Del. & Hudson	....	....	166½	167
....	D. L. & W.	....	....	525	536
100	D. & R. G.	19	19	19	19½
400	D. & R. G. pfd.	35½	35¼	35¼	36
200	Distilling Sec.	32⅛	31⅝	32	32⅛
....	D. S. S. & A.	....	....	8½	9⅝
....	D. S. S. & A. pfd.	....	....	16½	18½
2,700	Erie	35	34	34⅝	34⅞
400	Erie 1st pfd.	52⅛	51⅝	52⅛	52⅜
....	Erie 2nd pfd.	....	....	42½	43
400	Gen. Electric	178½	178	178¼	179½
10,400	Gt. Northern pfd.	138⅝	135⅞	138	138¼
500	Gt. No. Ore Ctfs.	43⅛	42⅝	43¼	43½
1,400	Illinois Central	130	129½	129½	130¼
700	Int'l Harv. Co.	119⅛	118⅝	119⅛	119⅝
....	Int'l Harv. pfd.	....	....	117½	....
800	Int'l Paper	16⅛	15	16	16⅛
700	Int'l Paper pfd.	58⅜	57	58	59
300	Int'l Pump	29½	29½	28	30
....	Int'l Pump pfd.	....	....	80	81
....	Iowa Central	....	....	9	13
....	Iowa Central pfd.	....	....	20	26
....	K. C. Southern	....	....	25⅛	25⅜
....	K. C. So. pfd.	....	....	58⅛	58⅜
....	L. & N.	....	....	160½	161
....	Laclede Gas com.	....	....	106	106½
2,100	Lehigh Valley	167⅝	166⅞	167⅝	167⅞
100	Manhattan	135	135	133½	135
2,400	Inter-Met.	20⅛	19⅝	20⅛	20½
1,100	Inter-Met. pfd.	58½	57⅞	58⅛	58½
1,200	Mex. Central Ctfs.	32½	31⅞	32¼	32½
1,100	Mex. Petroleum	70⅛	69⅞	70	70½
300	Mackay	92½	92⅛	92	92½
100	Mackay pfd.	69⅛	69⅛	69	69⅝
....	Minn. & St. L.	....	....	17	20
....	Do. 1st pfd.	....	....	40	50
1,400	M. St. P. & S.S.M.	147⅛	146½	147⅝	148
....	Do. pfd.	....	....	153	155
....	M., K. & Texas	....	....	26⅝	27
....	M., K. & T. pfd.	....	....	59	60
1,400	Missouri Pacific	36½	35½	36⅜	36⅝
400	National Lead	58½	58	58⅜	59⅛
....	Nat'l Lead pfd.	....	....	109	110¼
600	Nat'l Biscuit	146⅛	145	145⅝	148
....	Nat'l Biscuit pfd.	....	....	125	130½
1,900	Nevada Con.	20⅛	20⅛	20⅛	20⅜
....	N. Y. Air Brake	....	....	72½	73
400	N. Y. Central	115⅛	114⅝	115	115¼
....	N. Y. C. & St. L.	....	....	56	58½
....	Do. 1st pfd.	....	....	103	....
....	Do. 2nd pfd.	....	....	84	90
400	N. Y., Ont. & W.	33	32⅝	33	33⅛
600	Norfolk & W.	117⅝	116½	117¼	117¼
....	N. & W. pfd.	....	....	88	90
600	North American	82½	82	82½	83½
6,600	Northern Pacific	121⅛	119⅝	121⅝	122
....	Omaha	....	....	127	135
....	Omaha pfd.	....	....	155	161
....	Pacific Mail	....	....	31⅝	32
300	Pac. Tel. & Tel.	49½	49¼	49¼	50
....	Pac. T. & T. pfd.	....	....	98½	100
12,100	Penn. R. R. Co.	123⅝	123⅜	123⅝	123⅞
800	People's Gas	116⅜	115⅞	116⅜	116½
100	Pitts. Coal	21½	21½	21	21½
100	Pitts. Coal pfd.	92	92	91	92½
100	Pressed Steel Car	35½	35½	35¼	36
....	P. Steel Car pfd.	....	....	101	102
....	Pacific Coast	....	....	90	100⅛
200	P. C. C. & St. L.	107⅛	107⅛	106⅞	107¼
....	Do. pfd.	....	....	109¼	110
....	Pullman	....	....	161½	162½
....	Ry. Steel Springs	....	....	34	34⅝
....	Ry. Steel S. pfd.	....	....	100	103
43,300	Reading	165⅝	162⅝	165	165¼
....	Reading 1st pfd.	....	....	88½	92
....	Reading 2nd pfd.	....	....	95	98
200	Republic I. & S.	26⅝	26⅝	26⅝	26⅞
600	R. I. & S. pfd.	85⅛	84⅝	85⅛	86
300	Rock Island	24⅝	23½	24⅜	24⅝
300	Rock Island pfd.	48⅝	46½	48⅝	49
....	Sloss S. S. & I.	....	....	54	58
....	S. S. S. & I. pfd.	....	....	101	103
....	St.L. & S.F.1st pfd.	....	....	65	70
550	Do. 2nd pfd.	37	36⅝	37	37¼
....	St. L. & S. W.	....	....	31	33
....	Do. pfd.	....	....	73	74
2,500	Southern Pacific	110¼	109	110	110⅜
2,600	Southern Railway	29¼	28⅞	29⅛	29⅜
200	Southern Ry. pfd.	77	77	77⅛	77⅝
600	Third Ave. Ry.	37⅛	36⅝	37	38
1,200	Tenn. Copper	43½	42¼	42⅝	43¼
....	Texas Pacific	....	....	22½	23
....	T., St. L. & W.	....	....	13	14¼
....	Do. pfd.	....	....	29	29½
....	Twin City R. T.	....	....	108	110
400	U. B. & P. Co.	12¼	12	12	12¼
....	U. B. & P. pfd.	....	....	57	62
32,000	Union Pacific	168	165¾	167⅝	168
200	U. P. pfd.	90¼	90⅛	90	90¼
900	Utah Copper	61½	60⅞	61⅛	61⅜
....	U. R. R. of S. F.	....	....	28½	30½
....	Do. pfd.	....	....	57½	60
100	U. S. C. Iron Pipe	19¼	19¼	18⅞	20¼
....	U. S. C. I. P. pfd.	....	....	58	59½
....	U. S. Express	....	....	90	94
....	U. S. Marine Co.	....	....	4	5
....	U. S. Marine pfd.	....	....	16¼	17
2,200	U. S. R. & Cons.	86¼	85½	85⅞	86
....	U. S. R. & R. Co.	....	....	2	3
....	U. S. R. & R. pfd.	....	....	6	8
300	U. S. Rubber	51	50½	51	51¼
100	U. S. R. 1st pfd.	107	107	106⅝	107
....	U. S. R. 2nd pfd.	....	....	78	80
60,000	U. S. Steel Cor.	70	68⅞	69⅞	70
700	U. S. Steel pfd.	111⅜	111½	111⅝	111¾
....	Va. Car. Chem.	....	....	48	48½
200	Va. Car. C. pfd.	116½	116½	116½	117½
....	Va. Coal & Coke	....	....	60	62
700	Wabash	4¼	4	4¼	4½
700	Wabash pfd.	14¾	14	14	14½
....	Wells-Fargo Ex.	....	....	138	140
700	Western Union	82⅞	82⅝	82	83
200	Westinghouse	77	76⅝	77	77½
....	Do. 1st pfd.	....	....	119½	120½
200	Western Md. com.	59	59	58½	59
....	Western Md. pfd.	....	....	77	80
100	W. & L. E.	5⅛	5⅛	5½	5⅝
....	Do. 1st pfd.	....	....	15	21
....	Do. 2nd pfd.	....	....	8¼	10½
1,500	Wisconsin Central	51⅞	51⅜	51½	55
1,000	Goldfield Cons.	4	4	4	4⅛
....	Jersey Central	....	....	270	295
800	Chino	31⅝	31	31⅛	31⅜
7,500	Ray Cons.	20⅜	20⅛	20⅜	20½
2,500	Miami	29	28⅝	28⅞	29
3,300	Texas Oil	129⅛	128⅞	129⅛	129⅞
....	St. L. & S. F. com.	....	....	25	27
400	Guggenheim	55⅜	55¼	55⅜	56
400	Am. Tobacco	296½	294	295	296½
....	Leggitt & Meyers	....	....	196	199½
....	Inspiration	....	....	18⅜	18⅞
....	Am. W. P. pfd.	....	....	34¾	36

Total sales—311,000 shares.

Additional Markets
Page 14, Part II.

FARM LANDS
of exceptional value for beets, beans, alfalfa, walnuts, peaches, apricots, pecans, chestnuts, potatoes, garden vegetables, pears, apples, prunes and olives, situated in Los Angeles county. Electric transportation, railroad transportation, macadam roads, schools, electric lights, telephone. Free auto trips of inspection to interested parties. ROSS E. WHITLEY, 120 West Fourth St. Phones—Home 10957; Main 2930.

Van Nuys & Lankershim
LANDS.
Automobile Excursion Daily
LOS ANGELES SUBURBAN HOMES CO.
P. P. NEWPORT CO.
Selling Agents.
206-209 Central Bldg.

Pacific Home Builders
stock at $1.50 per share offers the best investment opportunity. Dividend of 2½%, payable August 1st. Get our Booklet.
331 SOUTH HILL ST.

Stock $1.50 PER SHARE
Look Into This Investment
SUBURBAN DEVELOPMENT CO.
of Southern California.
214-18 AMERICAN BANK BLDG.

Bellehurst Tract
In Glendale a bigger and a better lot for less money than any subdivision in Glendale.
E. P. THOM and C. D. THOM, Owners
414 Bradbury Block A1345

ZELZAH ACRES
between VAN NUYS and OWENSMOUTH
16 miles from city. $325 per acre.
E. O. HANSON & SONS,
Office in rear of 341 So. Hill St.

San Jacinto
the Land of Health and Wealth

THE McCARTHY CO.
New Wilton Heights Tract

YOUR LAST CHANCE!
Stock advances July 15th from $1.00 to $1.10. Many homes now building. Profits rapidly increasing.
Free Booklet.
Municipal Builders Investment Co.,
504 South Hill Street.
Phones: Home F2621, Main 7717.

IRRIGATED
PERRIS FARMS
for INDEPENDENCE HEALTH PROSPERITY
Emil Firth 346 South Broadway

NOTICE OF STOCKHOLDERS MEETINGS.

To the Stockholders of THE PHALANX COMPANY:

You are hereby notified that the Annual Meeting of the Stockholders of THE PHALANX COMPANY will be held at the office of said Company, No. 516 Chamber of Commerce, in the City of Los Angeles, State of California, on the 22d day of July, 1912, at 10 o'clock a.m., for the purpose of electing directors and for the transaction of such other business as may be brought before said meeting. Also that a Special Meeting of the Stockholders will be held at the office of the Southwestern Securities and Investment Company, Room 2, Monihon Building, Phoenix, Maricopa County, State of Arizona, on July 25, 1912, at 3 o'clock p.m., for the purpose of ratifying and confirming all acts of the Stockholders taken at meetings held in the City of Los Angeles, State of California, namely: Organization Meeting held July 18th, 1908; First Stockholders Meeting, July 27, 1908; Special Stockholders Meeting, March 30th, 1909, and the Annual Stockholders Meetings of July 26, 1909, July 25, 1910, July 24, 1911, and July 22, 1912.

COMLY SHOEMAKER, President.
HARRY A. JAMISON, Secretary.

IMPORTANT NOTICE.
CONSOLIDATED MINES COMPANY.

Notice is hereby given that the Secretary of the above company will be at Room 405, Mason Opera House Building, 127 South Broadway, Los Angeles, California, between the hours of 10 o'clock A.M. and 12 o'clock M., and between the hours of 2 o'clock P.M. and 5 o'clock P.M., for the transfer of stock, from July 17 to 19, 1912, inclusive, and until 12 o'clock M. Saturday, July 20, 1912.

All stockholders are urged, as a matter of importance to themselves, to call and have any and all stock held by them transferred to their own names prior to said July 20, 1912, and to receive important information concerning said Consolidated Mines Company.

By order of the Directors.
GEO. W. BECK, Secretary.

Real Estate Directory.

RICHLAND FARMS,
Westview Heights,
Wilmington Harbor Property.
CHARLES O. MIDDLETON,
203-204 Story Bldg.

INVESTMENT BUILDING CO.
1005-1008 W. P. Story Bldg.
Sixth and Broadway
LOS ANGELES

Mail This Coupon Today
and receive
FREE
Our 84-page book on Co-operation in all the principal nations of the globe.
COMMONWEALTH HOME BUILDERS,
Room 212 Union Oil Building

San Jacinto
The Land Where Everybody Makes Money

THE McCARTHY CO.
Van Ness Avenue Square.
Beautiful Residential finished lots only $2250.
Wilshire District

F. H. REDPATH COMPANY.
"Builders of Beautiful Homes"
Stock now selling for $1.25 soon will be $1.50 per share. BUY NOW. Original stockholders made more than 100 per cent in twelve months. Stock can be bought for cash or easy terms.
4308 Moneta Ave.
Home 28339. So. 297

Office of the
Angeles Mesa Land Co.
Removed to
1102-4-6 Title Insurance
Bldg., 5th and Spring.

Stock $1.37½ PER SHARE
Look into this investment.
SUBURBAN DEVELOPMENT CO.
of Southern California.
214-18 AMERICAN BANK BLDG.

SANTA MONICA CANYON.
Homesites
For Lovers of Nature
Low Prices—Easy Terms.
L. D. LOOMIS CO.,
421 Wright & Callender Bldg.
Main 1676. F1614.

Irrigated Land for Profits.
If you own a lot we'll build a beautiful home on it at extremely reasonable cost. If you do not own a lot, we will get one for you, anywhere you say, and build your home. See us now.
PHOENIX HOME BUILDERS,
107 South Broadway.
Phone Broadway 5043.

WINDSOR SQUARE
'The Residential Masterpiece'
R. A. ROWAN & CO.,
200 Title Insurance Bldg.

The Home of Alfalfa
We Guarantee to Show You 25% Returns on Irrigated Lands—Artesian Wells, Free Water—$70 to $80 per Acre.
THE PROGRESSIVE REALTY CO.
617 South Hill.

The JAMES R. H. WAGNER Co.
631-50 SPRING ST.
INGLEWOOD ACRES
LITTLE FARMS FOR CITY MEN

GIBRALTAR INVESTMENT AND HOME BUILDING COMPANY.
Home Builders — Subdividers — Orchards—Little Farms
Eight per cent Preferred Stock 10 Cents a Share. Send for Booklet
Ground Floor American Savings Bank Bldg.,
143 SO. SPRING ST.
Phones—Sunset Main 9152 Home 10317

Leasing Department
—FOR—
Stores, Warehouses, Hotels, Apartments and Ground Leases
ROBERT MARSH & CO.
2nd Floor Trust and Savings Bldg.
SIXTH & SPRING STS.
Home 10175 Main 5045

FOR A FEW DAYS ONLY.
Stock at $1.00 per share. Easy terms.
California Realty Corporation.
Ground Floor—353 South Hill St.
Ask for Mr. Bradley
Main 2888 Home 60286

$35.00 AN ACRE
IRRIGATED LAND
Monthly Payments.
I am syndicating 240 acres into separate 10-acre allotments. In this way we get wholesale prices. As good Alfalfa, Potato and Fruit Land as can be found in Southern California.
R. C. PENTLAND, 410 West Sixth St.

Palisades
New 150 Subdivision Now Open, offering greatest beach home site and investment opportunities known.
$1,000 and Up
J. J. DAVIS, Owner, 802 Ferguson Bldg., Los Angeles. Main 476, F6519.

We have an attractive buy in a high class lot in the Wilshire District. Only one-half block off Wilshire Boulevard.
WALTER G. McCARTY CO.
825-826 Union Oil Bldg.
Main 5073. Home F1246.

H. G. HOLABIRD & CO.,
On the job all the time.
"Lookout Mountain Park"
1036 Union Oil Building.
Broadway 1995. F4622.

VAN NUYS The New Town
AUTO EXCURSIONS
Leaving 219 South Hill street daily at 8 a.m. and 2 p.m.
Lots 1 Acre to 10 Acres.
GREAT BUSINESS OPPORTUNITIES

4 Miles of Court House
250 Acres for $400 Per Acre
If bought at once. Inside of city limits and on a 5-cent car line. Act at once.
CALIFORNIA AND ARIZONA LAND CO., Inc.
F1397—607 Delta Bldg.

ORANGE GROVES
"PLANTED TO ORDER"
$450 Per Acre — 6-Year Payment Plan.
FONTANA DEVELOPMENT CO.
516 Wilcox Bldg., Los Angeles

ONE MORE
of our "original" bungalows now ready. Worth $1500. More than price asked. Easy terms. See us TODAY.
WATKINS & BELTON
402 Pacific Electric Bldg.
Home A-3907. Broadway 4686

A Free Booklet.
"LAND BANKING AND HOME - SECURING PLAN."
The science of land investments in easily understood language. Address or call
WESTERN EMPIRE MAGAZINE,
100 Chamber of Commerce,
LOS ANGELES, CAL.

Citrus Lands, $450-$500.
Alfalfa Lands, $300 Acre.
22 Miles from Los Angeles.
SAN FERNANDO MISSION LAND CO.,
211-212 Central Bldg.

FINE RESIDENCE LOTS IN
SAN DIEGO
$75.00 $100.00 $150
PACIFIC BUILDING COMPANY
SAN DIEGO
L.A. Office 507 Security Bldg.

Hundreds of Bungalow Plans.
$5.00 and Up a Set.
The Original Home Builders of Los Angeles.
418-420 Douglas Bldg.
COR. THIRD & SPRING STS.

New Addition Opened
EL SEGUNDO
The new industrial city with the big Standard Oil Refinery. Big opportunity.
W. I. HOLLINGSWORTH & CO.,
Main 6760. 609 Hill st. 10777.

PALM PLACE
The New Aristocratic Suburb.
GEORGE J. COTE, Sales Manager,
314 H. W. Hellman Bldg.

Du RAY PLACE

FOR SALE—SOME BARGAINS IN IMPROVED Ranches and Raw Lands in Surprise Valley, where active development is rapidly advancing values.
PROVIDENT INVESTMENT CO.,
713 H. W. Hellman Bldg.

El Segundo
THE INDUSTRIAL CITY
El Segundo Land & Improvement Co.
561 I. W. Hellman Bldg.

CHANDLER RANCH
Alfalfa and Orange Lands
Under Roosevelt Dam
MESA IMPROVEMENT COMPANY
123 West Sixth Street. Los Angeles

THINK TEHACHEPI
When you think of the Best Place for APPLES, PEARS or CURRANTS. The Best Place in ALL California for the Man with Not Much Money who is Not Afraid to Work. Not get-rich-quick but get-rich-sure.
SHARER INV. CO., 329 West Seventh St.

Los Angeles Times

INFORMATION

For Newcomers, Inquirers, Subscribers and Advertisers, Agents and the General Public.

SCOPE AND AIMS:

THE TIMES PUBLISHES REGULARLY more pages of news and other reading matter and a larger volume of advertising than any other paper extant.

DISTINGUISHING FEATURES: Independent, uncompromised, unshackled, unpurchasable, unafraid and unincumbered.

THE LOS ANGELES TIMES is devoted to the great principles of Liberty under Law, Equal Rights in all fields of lawful human endeavor, Industrial Freedom, and to the upbuilding of Los Angeles, the State of California and the great Southwest. (See "Attitude of This Journal," as broadly stated on the editorial page.)

SWORN CIRCULATION: Daily net average—seven days, Sunday included—for 1894, 15,894; for 1897, 19,334; for 1898, 26,184; for 1899, 25,731; for 1900, 26,783; for 1901, 28,443; for 1902, 36,800; for 1903, 36,340; for 1904, 37,708; for 1905, 42,150; for 1906 36,501 copies, for 1907, 52,511 copies; for 1908, 53,700 copies; for 1909, 54,854 copies. Sunday caerage for 1910, 55,182 copies. Daily and Sunday average for 1910, 57,858 copies. Average circulation every day for first three months of 1912, 69,188 copies.

AGENTS: Eastern Agents, William, Lawrance & Cresmer Co., Brunswick Building, 5th Ave. and 26th St., New York; 824-25 Harris Trust Bldg., 111 West Monroe St., Chicago. Washington Bureau, 46 Frost Building (THE TIMES on file.) San Francisco Office, R. J. Bidwell Co., Bankers' Investment Building, 742 Market St., San Francisco.

THE ILLUSTRATED WEEKLY: Published on Saturdays; 40 pages; distinct and complete in itself. "The Unique Magazine of the Sensuous Southwest." Mailed to subscribers separately from the Daily Times for $2.40 per year, postpaid. Single copies 10 cents, postpaid.

TELEPHONES: Counting-room, Subscription Department, Editorial Rooms, City Editor and Local News Rooms—Sunset, Main 4200; Home 10291.

TERMS: Daily and Sunday, 75 cents a month, or $9.00 a year. Daily without Sunday, $7.50 a year. Sunday alone, $3.50; Without the Illustrated Weekly, $2.50. When the Sunday issue is mailed, the Illustrated Weekly is mailed separately, a day in advance.

POSTAGE: On the regular week-day issue (3 or 4 parts,) 3 cents; on the Sunday issue (5 parts,) 7 cents.

THE TIMES NET CIRCULATION FOR JUNE, 1912.

The following are the sworn statements of the net circulation of The Times for June, 1912: STATE OF CALIFORNIA, COUNTY OF LOS ANGELES, ss.:

Harry Chandler, Assistant General Manager of the Los Angeles Times, being duly sworn, declares upon his oath that the following is a true and correct office record of the net circulation of said newspaper for the month of June, 1912:

JUNE, 1912.

June 1	55,197
June 2 (Sunday)	84,306
June 3	55,424
June 4	55,139
June 5	55,070
June 6	55,123
June 7	55,057
June 8	54,138
June 9 (Sunday)	84,121
June 10	55,433
June 11	54,853
June 12	54,881
June 13	54,874
June 14	55,050
June 15	54,822
June 16 (Sunday)	84,012
June 17	54,844
June 18	54,831
June 19	55,344
June 20	55,096
June 21	55,041
June 22	54,222
June 23 (Sunday)	83,765
June 24	54,963
June 25	54,747
June 26	54,778
June 27	54,721
June 28	54,854
June 29	54,929
June 30 (Sunday)	84,360
Total daily	1,375,427
Total Sunday	420,491
Grand total	1,795,918
Average for every day in the month	59,863

HARRY CHANDLER,
Assistant General Manager, The Times.

Subscribed and sworn to before me this 6th day of July, 1912.

T. L. CHAPIN,
Notary Public in and for the County of Los Angeles, State of California.

A. L. Dennis, being duly sworn, declares that he is and has been for twelve years Superintendent of Circulation of the Los Angeles Times; that the above detailed statement of circulation for the month of June, 1912, is correct, and shows the actual net circulation of The Times for each day of the month named.

A. L. DENNIS,
Superintendent of Circulation, The Times.

Subscribed and sworn to before me this 6th day of July, 1912.

T. L. CHAPIN,
Notary Public in and for the County of Los Angeles, State of California.

WANTED, VOTERS.

(Continued from First Page.)

the registration is now 205,000, with the primary lists to close on August 3, only fourteen working days away."

Political prophets are already predicting a light vote at the primary election on September 3. They declare that very little interest is being manifested by the men and women who took part in the Presidential primary, and that candidates in circulating their petitions, find many who say they do not intend to vote in September. The political leaders are likewise taking note of the provision in the election law under which no one may sign a petition to put independent electors on the ticket if he or she shall have signed the petition of any candidate at the previous primary or shall have participated in that primary in any way. To place candidates for Presidential elector on the ballot by petition will require over 11,000 names of persons who shall not have taken part in the primary.

HASSAYAMPAS TO ROMP.

Three Days Will Be Given Over to Breathing, Playing and Eating by Arizonans and New Mexicans.

Barbecued beef and all of the trimmings that go with it will be one of the features of the three days' outing of the people of Arizona and New Mexico, who are crowding this city in their efforts to escape the warmness of their own towns.

The Committee of Arrangements of the Hassayampa Club decided yesterday that a barbecue would be one of the best entertainment features possible, bringing back to many of the visitors the early days of Arizona when a great part of the beef served on the ranges was cooked in that style.

Members of the committee gathered at the Hollenbeck yesterday morning, and decided on the date, fixing August 14, 15 and 16 as the time when the largest number of travelers from the interior will be in Southern California enjoying the cool days at the beaches and other resorts.

For the evening of the first day a theater party is planned. The following day will be outing day at Venice. Speakers from Arizona and New Mexico will open the programme and vaudeville acts from various Los Angeles theaters will be given. A big basket luncheon is planned to give the visitors a chance to get better acquainted. The afternoon will be given over to athletic events and dancing. The barbecue is scheduled for the third day, and will probably be held in Verdugo Park.

The committee in charge of the plans is: W. T. Webb, Oscar Roberts, C. A. Baker, J. S. Mitchell, P. J. Carrigan, and will meet next Saturday at 11 o'clock at the Hollenbeck.

WILD DESERT RIDE.

(Continued from First Page.)

fearless lad. Before he started, he told his aged grandmother that he was going to find his grandfather if he had to search the whole desert and he meant it. White backed him up just as resolutely and they finally succeeded in getting away about dawn Tuesday.

They tore along over the desert, with no road nor track to guide them, at fifty miles an hour. Twice their machine was almost ditched by shifting sand and once they narrowly escaped being wrecked in a ravine, but the highest speed of which the machine was capable was none too fast to suit them and they continued their mad ride. It is almost a miracle that they managed to get through, for they threw caution to the winds and sacrificed everything for speed. They had gone to the limit of safety when they found McCullough, for their gasoline was almost gone and there was just enough left to get them back.

McCullough was nearly prostrated by his long walk in the hot sun and the young women were beginning to feel the effects of the exposure and privations. With the arrival of help, a plentiful food supply and water, however, they began to recuperate and were soon well enough to undertake a journey out. Porter and White drove them to a mining camp in Grapevine Canyon, where they found comfortable accommodations. They will make their exploring trips by wagon from that point and may try to make some arrangements to bring out the wrecked automobile.

Porter and White arrived in this city about 3 o'clock yesterday afternoon, tired and sunburned, but elated over the successful ending of their quest.

Mrs. McCullough, whose brave spirit sustained her in the hours of anxiety Tuesday and Tuesday night, was obliged to go to bed yesterday, but she is so thankful that the missing ones are found that she expects to recover soon.

Mr. and Mrs. Denehie had practically given up all hope and were overjoyed when they heard the good news. Mrs. Denehie has been on the verge of prostration since Tuesday, but she said last night that she was oo happy to be sick.

"-the Walrus Said-"

COUNTERFEITING HIS POT BOILER.

AMAZING HISTORY OF AGED COINAGE EXPERT.

Capitalist, Inventor, Corporation President, Factory Owner, Veteran of Long and Honorable War Record, Matrimonial Agent and Ultra-Family Man is Osborne.

Odd facts came to light yesterday regarding George Kellogg Osborne, confessed counterfeiter of dimes and quarters, arrested Tuesday by Secret Service Agent Hazen.

A scout in the army under Gen. Phil Sheridan, the husband of five women, three dead and two living, inventor of a patented device for elevating water, president of a $100,000 corporation, former owner of an immense sardine-canning factory at Monmouth, N. J., manager of a ranch near Boise, Idaho; owner of a large gas-fixture shop in Brooklyn, possessor of return registered postal mail signed by Mrs. Grover Cleveland, felon with jail record for counterfeiting both in Auburn, N. Y., and Joliet, Ill., an old soldier and pensioner whose certificate is signed by James R. Garfield, Secretary of the Interior, former alleged possessor of a fortune of not less than $100,000, and now lying in the County Jail for counterfeiting 25 and 10-cent pieces—such is Osborne.

There is further evidence to show that at one time he was at the head of the Denver Corresponding School, an institution that issued a weekly matrimonial paper. It is also known that he has a married daughter in this city but who she is he will not tell. "She knows nothing about my disgrace," he said yesterday, "please do not ask me anything about her; she is innocent."

Osborne served as a private in Co. M, Fourth Regiment, and Co. B, Ninth Regiment, New York Cavalry, during the Civil War. Among his effects are letters written just before the battle of Gettysburg to his mother, Mrs. H. C. Osborne, of Brooklyn, detailing the story of the preparations for the great fight. He was with Sheridan in the Shenandoah Valley and scouted the rebel position before the fight at Winchester.

After the war Osborne settled in Brooklyn and entered the gas fixture business. Here he began the profession of counterfeiting. He claims that he was initiated into the mysteries of the business by his partner. He was arrested and sent to Auburn Penitentiary for two years. Later he was arrested with another partner in Chicago, on the charge of counterfeiting and sentenced to ten years in Joliet. He served but two years of the term, being pardoned by President Cleveland. Among his effects is a postal card signed by Mrs. Grover Cleveland, dated Washington, D. C., July 3, 1885, acknowledging the receipt of a petition to the President for Osborne's pardon that had been sent to the executive mansion by Osborne's wife. Later on, Osborne rewarded the wife by allowing her to get a divorce from him on the ground that he had failed to provide.

His next venture was securing a patent for the water elevator. A company capitalized at $100,000 was formed for its promotion. Much of the capital was subscribed but Osborne says it was spent in pushing the enterprise; that one of the reasons for returning to counterfeiting was that he wanted to exploit the company in California, where irrigation is sought by many land owners, but that his money ran out before he was able to accomplish anything. He still has the patent and a mass of literature bearing on the machine.

He then drifted to Denver and it is believed that he did a little counterfeiting there, as he acknowledges that he came to the Pacific Coast because the officers in Denver were watching him closely. Before coming here he ranched in Idaho and managed more than 4000 acres near Boise. Another of his ventures was the conduct of a big fruit farm in the Ozark Mountains.

Osborne was arraigned before United States Commissioner Van Dyke yesterday afternoon and, in default of $2000 bond, was remanded to jail. He is anxious to plead guilty and will do so at the first opportunity. An effort will be made to secure the cooperation of the officials of the Soldiers' Home to the end of securing leniency. That he has been a soldier and a good one there is no doubt.

Secret Service Agent Hazen was yesterday in receipt of a congratulatory message from W. H. Moran, chief of the secret service of the United States Treasury Department, thanking him for the capture of Osborne.

ADDITIONAL MARKETS.

(Continued from Thirteenth Page.)

New York Bond List.

[Furnished by Logan & Bryan, members New York and Boston Stock Exchanges, Bradbury building, Los Angeles.]

NEW YORK, July 17.—[Exclusive to The Times.] Following are closing bond quotations:

	Bid.	Asked.
Armour 4½s	91½	91¾
Am. Tel. & Tel. Conv. 4s	114	114½
American Tobacco 4s	85½	....
American Tobacco 6s	120¾	....
Atchison Gen. 4s	9½	98
Atchison Conv. 4s	107	108
Atchison Adj. 4s, stamped	90	91
Atchison Conv. 5s	107½	108¼
Atlantic Coast Line Cons. 4s	....	94½
Atl. C. L. (L. & N. Coll.) 4s	94	94½
Balt. & Ohio 3½s	90½	91½
Balt. & Ohio 4s	97½	98
Brooklyn Rapid Transit 4s	92	92½
Can. Sc. 1st 5s, Ext.	101	101½
C. & O. 4½s	99½	100¼
C. B. & Q. Gen. Mtg. 4s	95½	96
C. B. & Q. Joint 4s	98½	95½
C. B. & Q. Ill. 4s	99	99½
C. B. & Q. General 4s	96½	96
Central Pacific 1st 4s	96½	96
Chicago & E. Ill. 4s	78	80
C., R. I. & P. Ref. 4s	88½	89
C., R. I. & P. Col. Trust 4s	68¼	68¼
Colo. & So. 1st 4s	....	95¼
Denver & Rio Grande 4s	84½	83¾
Del. & Hudson Conv. 4s	98	98¼
Erie 1st Con. P. L. 4s	89	90
Inter-Met. 4½s	82¼	82½
Japanese 4s	85	86¼
Japanese 1st 4½s	91⅞	92⅛
Japanese 2nd 4½s	90⅝	....
L. & N. Uni. 4s	98⅝	99
M., K. & T. 4½s	87	87¼
Missouri Pacific 4s	71	73
N. Y. Central 3½s	87	87½
N. Y. Central L. S. 3½s	81	82
N. Y. Central 4s	92¾	93⅜
N. Y. City 4½s of 1957	106½	107
Norfolk & Western 4s	98	99
N. & W. Conv. 4s	116	117
N. Y., Ont. & W. 4s	93	94
Northern Pacific P. L. 4s	99¼	99½
Northern Pacific 3s	69	69¾
Oregon Short Line 4s	93½	94
Oregon Ry. & Nav. 4s	94	95
Pennsylvania Ry. 4s of 1948	103¾	104
Reading Gen. 4s	97¾	97⅞
Republic of Cuba 5s	100½	102
Southern Pacific 1st Ref. 4s	94⅜	95
Southern Pacific Col. 4s	96	96½
Southern Ry. 4s	78¾	78⅞
St. L. & S. F. Ref. 4s	77	78
Union Pacific 1st 4s	110½	110¾
Union Pacific Conv. 4s	101¼	101⅜
Union Pacific Ref. 4s	97	97⅛
U. S. Steel S. F. 5s	102⅜	102⅝
United States 2s reg	100½	101
United States 2s coup	100½	101⅛
United States 3s reg	102	102⅜
United States 3s coup	102	102⅝
United States 4s reg	114	114⅜
United States 4s coup	114	114⅜
U. R. R. of S. F. 4s	....	65½
Wabash 1st 4s	68⅜	69¼
Western Union 4½s	97½	98
Westinghouse Conv. 5s	94½	95
Western Pacific 5s	83	84
Wisconsin Central 4s	91⅝	91¾
West Shore 4s	100	100¾
California Gas	95	96½

New York Curb Stocks.

[Furnished by E. F. Hutton & Co., Members New York Stock Exchange, 118 West Fourth street, Los Angeles.]

NEW YORK, July 17.—[Exclusive to The Times.] The curb market was quiet and closed practically the same as last night. Green Cananea and Mason Valley were the strongest of the copper issues.

The Boston coppers opened steady but showed an improved condition at the close of the day, with best prices made in final transactions. There was heavy selling of Butte and Superior by Paine, Webber & Co., but when the price touched 29½ vigorous support forced the quotations up to 2¾ points, closing 41⅜ bid. Calumet and Arizona was strong.

Following are the closing bid and asked prices:

	—Close— Bid.	Ask.		—Close— Bid.	Ask.
Anglo	22¼	22⅝	M. Tran...	2 3-16	2 5-16
Belmont	9¾	9⅝	Marconi	8½	8⅝
B. Cop.	7	7¼	McK. D.	1 11-16	1 15-16
Braden 6s	144	150	Mont. Ton.	2½	2⅝
British Col.	5⅝	6	Miami 4s	165	175
Chi. Sub.	4½	5	M. of Amer.	3	3¼
Colorado	15	20	M. Shos.	5	10
Davis Daly	2¼	2½	Nev. Hills	2	2 1-16
Dolores	3	4	Nev. Utah	3	4
El Rayo	2	3	Nipissing	7⅝	7¾
Ely Cent.	1	2	O. Copper	¾	5-16
Ely Con.	⅛	⅜	Pac. Gas &		
El Paso	98	99	Elec., com.	66¾	66¼
First Nat.	2½	2⅝	Do. pfd.	91½	92
Fraction	14	18	San Toy	30	35
Florence	1	1½	Stout Con.	4	4½
Giroux	4⅜	4⅝	S. W. M.	7	8
G. F. Daisy	7	9	S. Utah	⅝	¾
Goodrich	77	78	Stand. Oil	281	282
Gtf. del.	15	20	Stewart	1⅛	1 11-16
Cananea	9⅝	9¾	Tonopah	6¾	6⅞
Hallinger	11½	12⅛	Tri-Bullion	⅛	⅛
Halifax	1¼	1⅜	Tuolomne	¼	⅜
Iron Blos.	115	120	United Cop.	½	1
I. C. Rub.	15	36	Do. pfd.	5	15
J. C. Case	....	....	U. S. Light	18	19½
pfd.	102	104	Yukon	2¼	2⅜
J. Butler	50	61	West. Pac.	8	10
Jumbo Ex.	37	38	W. Pac. 5s	83	84
Kerr Lake	5⅞	6¼	West. Pow.	77	78
Keystone	2¼	2⅝	com.	32	34
La Rose	3	3½	Do. pfd.	59	61
Loona	41½	42	So. End	229½	231
Loose pfd.	103	105	W. End	1⅝	1 11-16
L. V. Coal	240	244	Wettlaufer	87	90
Mas. Val.	13¾	13½	Har. T.	6	7
Mayo Oil	35	36	Tono. Ex.	2 1-16	2 2-16
Butte M.	2¼	2¼			

THE COPPER INDUSTRY.

[Furnished by E. F. Hutton & Co., Members New York Stock Exchange, 118 West Fourth street, Los Angeles.]

London copper opened firm. Spots £75 10s, up 6s 3d; futures £76 2s 6d, up 6s 3d.

London copper closed steady. Spots £75 8s 9d, off 1s 3d; futures £76 5s 6d, unchanged selling at 1s 3d.

Paine, Webber and Company are persistent sellers daily of Butte and Superior and it looks like insiders liquidating through them with Hayden, Stone and Company supporting the stock at times. No news on property.

We understand from what we consider a most authentic source that the General Electric purchased 2,500,000 pounds of copper in London yesterday on the break in the market. This is certainly an excellent criterion of what one of the largest consumers of copper thinks of the metal situation. The decline of copper in London is not regarded seriously by those in close touch with the situation, and we believe that there will be a rapid recovery from the low quotations.

One of the leading sellers of copper says: 'We are holding the metal at 17¼c, and I believe that all the other agencies are doing likewise, and there is practically no copper to be had less than this figure. We are glad to see the break in the London market, and from what I can understand, it is regarded in the same light by the other agencies. It was the only thing which could check the steady advance in the market, which was rapidly assuming a runaway condition. It will only be a short time until the situation adjusts itself, and the position of copper will then be in a much healthier condition."

With the decrease in copper stocks during June in Europe and the United States, the world's visible surplus on July 1st represents but twenty-five days' supply of the red metal.

Our Houghton correspondent wires that drifts at No. 2 shaft, Adventure property are 120 feet in the lode and both faces in good copper ground, the lode being 10 feet wide and the showing very satisfactory with heavy and stamp copper. Diamond drill hole No. 7 located 1500 feet southwest and No. 10 located 500 feet northeast, both encountered this lode, so that its possibilities are very great.

On Monday, July 8, Amalgamated sold at 80⅜ and Friday, July 12, it sold at 80. In the meantime about 175,000 shares of stock were traded in.

On Monday, July 8, Steel common sold at 68⅜ and on Friday, July 12, it sold at 67⅛, and in the meantime over 200,000 shares were traded in.

What's the answer? Either accumulation of the creation of a large short interest.

ENLARGES SMELTER.

We understand that the enlarging of the No. 2 furnace at the Mason Valley Smelter is proceeding well, and barring some unforeseen delay, this work should be completed at an early date. This furnace will then be blown in, while No. 1, which is now operating, will be shut down and the work of lengthening and enlarging begun.

When these alterations have been completed, No. 2 furnace will handle 850 tons per day, and No. 1 1000 tons per day, which will enable both furnaces to handle at least 1850 tons per day. This compares with the original rated capacity of each furnace of 400 tons per day, or a total capacity for the smelter of 800 tons. From this it will be seen that the enlargements which are now in progress will give to the plant double its original rated capacity.

Custom ore is coming in steadily. Thirty mines are now contributing, not including the Nevada Douglas property. These shippers have been sending to the Mason Smelter an average of from 85 to 100 tons or ore per day, while during the month of June, the Nevada Douglas sent on an average of about 200 tons of ore per day, which would indicate that the total custom ore coming to the smelter in June was close to 500 tons per day.

The copper production from the Mason Valley Smelter is now averaging about 1,500,000 pounds per month.

BUSINESS CAUSES ACTIVITY.

The recent strength in the shares of Mohawk may easily be traced to the assurance of an increased disbursement to the shareholders next week, when the directors meet for action in the premises.

Operations at Mohawk for the first six months of the current year have been without special feature, the yield per ton and volume of daily rock shipments showing no material change. We understand, however, that costs have been lowered and that despite the recent advance in the wage scale the company is marketing its output at a cost not to exceed 10½ cents per pound.

For the six months just ended production has been somewhat in excess of 6,000,000 pounds, probably the largest for any like period in the company's career. With copper selling at 17½ cents, monthly earnings are approximately $70,000, equal to $5.40 per share per annum.

Construction work is practically confined to No. 6 shaft, where the company is committed to the expenditure this year of about $75,000 for a new hoist, shaft and rockhouse, for which the foundations have already been constructed.

There is an immense stretch of territory tributary to No. 6, and judging from the data available it should prove more productive than the average of the older workings. Development work at this shaft continues with the largest force consistent with the best results, but even so it will be at least another year before it commences supplying its normal daily rock tonnage, following which it is the belief of those best informed that Mohawk will report a substantially increased production, probably better than 14,000,000 pounds per annum, in the event of which it goes without saying that costs will suffer a further reduction.

The growth of operations of the Utah Copper Company is without parallel in the history of copper mining, as witness the fact that its production in 1908 was less than 40,000,000 pounds, whereas today this company is turning out the red metal at the rate of about 125,000,000 pounds per annum, a volume equal to the aggregate annual output of the entire Lake Superior district prior to 1895.

In addition, the Utah Copper Company owns a half interest in the Nevada Consolidated, which is producing at the rate of about 73,000,000 pounds per annum.

With copper selling at 17½ cents per pound, the Utah Copper Company is showing earnings, including its full proportion from Nevada Consolidated, of more than $15,500,000 per annum, which, as has been recently pointed out, probably exceeds the aggregate of the whole Michigan district.

The Utah Copper, despite its wonderful achievements, has yet to reach the zenith of its career as a producer, and it also may be stated that the future has better things in store in the way of costs per pound of copper produced.

BOSTON COPPER MARKET.

[Furnished by Logan & Bryan, members New York and Boston Stock Exchanges, Bradbury building, Los Angeles.]

	—Close— Bid.	Ask.		—Close— Bid.	Ask.
Adventure	7½	8	Mason Val.	13¾	13⅝
Ahmeek	240	250	Mass. Cop.	6½	7
Alouez	45	46	Mass. Gas.		
Algomah	5½	6½	com.	88½	89
Amer. Pneu.			Do. pfd.	96	96½
com.	4	4¼	Majestic	45	46
Do. pfd.	17½	18	Mayflower	10	10¾
Amer. Zinc	30⅜	31	Miami	25½	29
Arcadian	3¾	4	Michigan	2¾	2¾
Ariz. Com.	6¾	6⅝	McK. D.	1 1-16	1 3-16
Arnold	1	1½	Mohawk	67	68
B. State G.	22	24	Nev. Cons.	20¼	20⅜
Baltic	2	2½	Nipissing	7⅞	7⅞
Bo. & Ely	1	2	Niles	85	85
Beguie	1¾	2	Denn.	—	6
Belmont	9	9¾	Keating	2¼	—
Blk. Mtn.	5	6	Santa	—	4½
Bohemia	2¾	3¼	Savage	—	3
B. & Balk.	3	3½	N. Butte	21	21¼
Butte & L.	36	37	New. Doug.	3¼	3½
Cactus	40	42	No. Lake	5½	6
Calaveras	2¾	3¼	Ohio	27	29
C. & Ariz.	74½	74⅝	Old Dom.	56½	58
Centennial	23½	24¼	Old Colony	6	8¼
Chemung	3⅝	4	Osceola	116	117
Chief Cons.	1⅜	1½	Quincy	83½	89
Chino	21¼	21⅜	Ray Cons.	20½	20⅝
Cons. Ariz.	50	55	Raven	25	28
Cop. Range	57	57⅛	Shannon	16⅜	16⅛
Daly. West	5	5½	Shattuck	21¾	22
Davis Daly	2 7-16	2⅝	S. & Globe	8	10
East Butte	13⅝	13⅞	S. & Bos.	1⅝	1⅞
Ely Cons.	20	22	Sup. Cop.	47⅜	47⅞
First Nat.	2	2 1-16	Swift Pkg.		
Cal. & H.	515	520	Co.	105	105½
Cal. & C.	10	15	South Lake	9⅝	9⅞
Corbin	1¼	1⅝	Tamarack	40	41⅝
E. Bell	1½	1⅝	Trinity	8⅝	9
Bald & S.	41⅝	42	Tuolome	3⅝	3⅝
Franklin	11½	11⅝	Utah Cop.	61⅜	61½
Giroux	4⅝	5	Utah Cons.	10⅝	11¼
Granby	52⅜	52¾	U. S. M. &		
G. Cananea	9⅝	9⅞	S. com.	44⅜	45
Gtf. Cons.	4	4¼	Do. pfd.	49½	49⅝
Hancock	21	21½	United Frt.	201	202
Helvetia	1 1-16	1⅛	U. S. Shoe		
Houghton	8⅝	9⅛	Machy com.	50½	51
Ia. Creek			Do. pfd.	29¾	29½
com.	57	59	Victoria	3¼	3⅜
Do. pfd.	88½	89	Winona	6½	6¾
Indiana	17⅜	18	Wolverine	108	109
Inspiration	18⅝	19	Wyandotte	2	2¼
Isle Royale	35	35¼	Yukon	2 1-16	2 3-16
Kerr Lake	2⅝	2¾	Oneco	1¾	2¼
Keweenah	1¼	1⅜	S. W. M.	6	6¼
Lake Cop.	24⅜	25	Saginaw	—	7
La Salle	6¾	7⅛	Ojibway	4	4½

Liverpool Wheat Market.

LIVERPOOL, July 17.—[By A. P. Day Wire.] Wheat, close: October, 7s 2¾d; December, 7s 1¼d. Weather clear.

Drug Specials

Hartman's Flea Lotion, 4-oz. bottle 25c
25c Glycerine and Rose Water, 8-oz.....15c
Peptonets, best for dyspepsia 25c
Koch Corn Remedy, the best 10c
Lister's Sanitary Towels, medium size, box of 12, priced 30c

Hamburger's
LARGEST DEPARTMENT STORE WEST OF CHICAGO
Broadway, Eighth and Hill Streets

The Most Comfortable Store
In this warm weather you will appreciate that. The air is artificially cooled and purified — completely changed every 20 minutes. The aisles are broad—no need for crowding and there is a plenty of daylight.

Rug Buying Very Brisk Here Now

A glance at the values listed, and it's easy to see the reason! Liberal Pre-Inventory savings on goods of sturdy Hamburger dependability. Every item is an "extra" special. See for yourself.

Savings on Furniture

That make it to your interest to supply your needs in this line right now! Representative items quoted here.

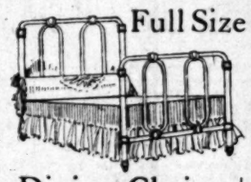

Full Size Metal Bed $2.95
White enamel finish — the kind that is baked on. Most substantial construction, heavy cross angles giving extraordinary rigidity. $3.75 value.

Dining Chairs
Of selected, well seasoned quartered oak. **$1.95**
Cabinet construction of high standard. Saddle seat. Fumed finish.

Extension Table at $12.00
Of solid oak. Large round top and massive pedestal base with clean-cut claw feet. Golden gloss or brown fume finish. Highly pleasing.

Serving Table
Full quartered oak, highly polished; 18½x36-in. top, spacious drawer and broad shelf. A good $16 value. **$12**

Enameled Dresser $16.75
Hardwood, white enamel finish. Large base with four spacious drawers; 20x24-inch oval French plate mirror. A most extraordinary Pre-Inventory special.

$10.00 All Wool Scotch Rugs $5
6x9 ft. Beautiful Craftstyle rugs, in browns, greens, grays and tans. Some with plain centers and band borders; others with figured centers in Mission designs.

$22.50 Axminster Rugs at $14.95
9x12 ft. Oriental patterns, in soft shades of tan. Have luxurious, high pile, with soft, velvety sheen. Handsome, durable and distinctive—rugs that will wear like iron and greatly enrich your room.

$45.00 and 47.50 Wilton Rugs $37.50
9x12 ft. Woven entirely in one piece, without a seam or joint. In pattern and coloring they are replicas of priceless Persian antiques. The acme of floor covering perfection—will wear a lifetime.

$1.00 Carpet Samples, each 50c
1 to 1¼ yard lengths, with neatly selvaged ends. Just the right size for small rugs. Included are fine Axminsters, Velvets and Brussels, in excellent patterns and colorings. You will recognize the carpet of which they are made as $1.25 and $1.35 qualities. A worth while economy item!
(Third Floor)

Big Reductions in Dinnerware

Patterns bought here can be matched at any time. We carry the most extensive stocks in the city, and our prices are most reasonable.

50 Piece Cottage Set at $6.95
Carlsbad china decorated with heavy gold border and pretty floral design. At $10 they'd be considered good values.....

100 Piece Austrian Set at . . $12.50
In several dainty decorations. Avail yourself of this opportunity of getting $17.50 sets at this low price.....

42 Piece Set $2.80—50 Piece Set $3.55
In beautiful clear white ware with embossed design. Every piece guaranteed perfect. There's nothing better for the summr cottage.

52 Piece Set $5.59—100 Piece Set $8.64
Very neat decoration, with gold band and spray. They were originally marked $6.10 and $9.87, repriced for the Pre-Inventory sale.
(Basement)

House Furnishing Needs

Wire Fern Baskets—10-inch size, with hangers 25c
65c Galv. Garbage Cans—comply with city ordinance..45c
Hill's Clothes Dryers—with revolving arms $6.75
Mop, Wringer and Pail—a patented combination $2.00
Ice Cream Freezers—White Mountain, 2-qt. size $1.75
Waste Paper Baskets—of splint wood, special at 25c
35c Floor Brooms—of Eastern corn, 4 sewed 25c
8½-inch Scrub Brushes—of Palmyra fibers, for 8c
8-inch Floor Cleaner—with steel bristles 65c
Floor Wax—for polishing, choice of 2 kinds 50c
Dustless Dust Cloths—the best made, for 25c
Richmond Electric Suction Cleaner—for $45
Liquid Veneer—a 12-ounce bottle for 45c
Floor Paint—Sherwin-Williams', per gallon $1.85
Fly Traps—screen with tin bottoms, sanitary 25c
(Basement)

Schools and Colleges.

GIRLS' COLLEGIATE SCHOO

(Casa de Rosas.) Adams and Hoover streets.
Twenty-first Year Begins Thursday, September Twenty-sixth.

Upper School. Academic or High School work. Post-Graduate Courses. — Certificate admits to leading colleges. Cooking, millinery, gymnasium, athletics. Piano under Miss Widenham (Leschitizky method.) Voice, Miss Winston. Art, Miss Letts. Housekeeper. Post-graduate work in its fourth year. Resident pupils limited to forty.

Lower School. Prepares for Primary Work. — Preparatory and primary departments. Kindergarten. Montessori teacher. Boys under ten years. French and German, art, gymnasium, sewing. Music under direction of Miss Mueller, pupil of Thilo Becker and Albert Jonas. Resident pupils limited to fifteen. Out-of-door sleeping porches.

Miss Parsons and Miss Dennen, Principals. Tels.—24356; West 717.

Miss Mosgrove and Miss Thomas, principals. 949 West Adams st. Tels.—22321, West 4822.

The buildings are admirably planned after approved group system, and are ten in number. The main building known as the "Casa de Rosas" surrounding a large patio, in Spanish Renaissance style, is famed for its beauty.

CUMNOCK ACADEMY AND SCHOOL OF EXPRESSION

BOARDING AND DAY SCHOOL FOR GIRLS.

Nineteenth year opens September 26. Two regular courses—ACADEMIC, 4 years; EXPRESSION, 2 years. JUNIOR department for young pupils. Strong Music and Art departments. Special students accepted. Individual attention. Students greatly benefited by thorough training given in expression work. Beautiful grounds and buildings. Basketball, tennis, horseback riding, swimming. Gymnasium. Send for catalogue and souvenir views of school. Mention course desired.

1300 SOUTH FIGUEROA STREET, LOS ANGELES.

ANGELES VISTA SCHOOL

1344 ST. ANDREW'S PLACE

Day and home school for girls. Prepares for college; credits universally accepted. All departments and branches; special courses in domestic science, art and music. Individual attention; out-of-door life. Athletics under competent instructor; tennis, riding, folk-dancing, etc. Summer tutoring. WRITE NOW FOR ILLUSTRATED CATALOGUE.

ETHELWYN WING, M.A., PRINCIPAL. HOME 72544.

THE ORTON SCHOOL FOR GIRLS

Twenty-third year. 154 S. Euclid Ave., Pasadena. Special, general and college preparatory courses, art and music. Outd